2008 Otter Tail County, Minnesota

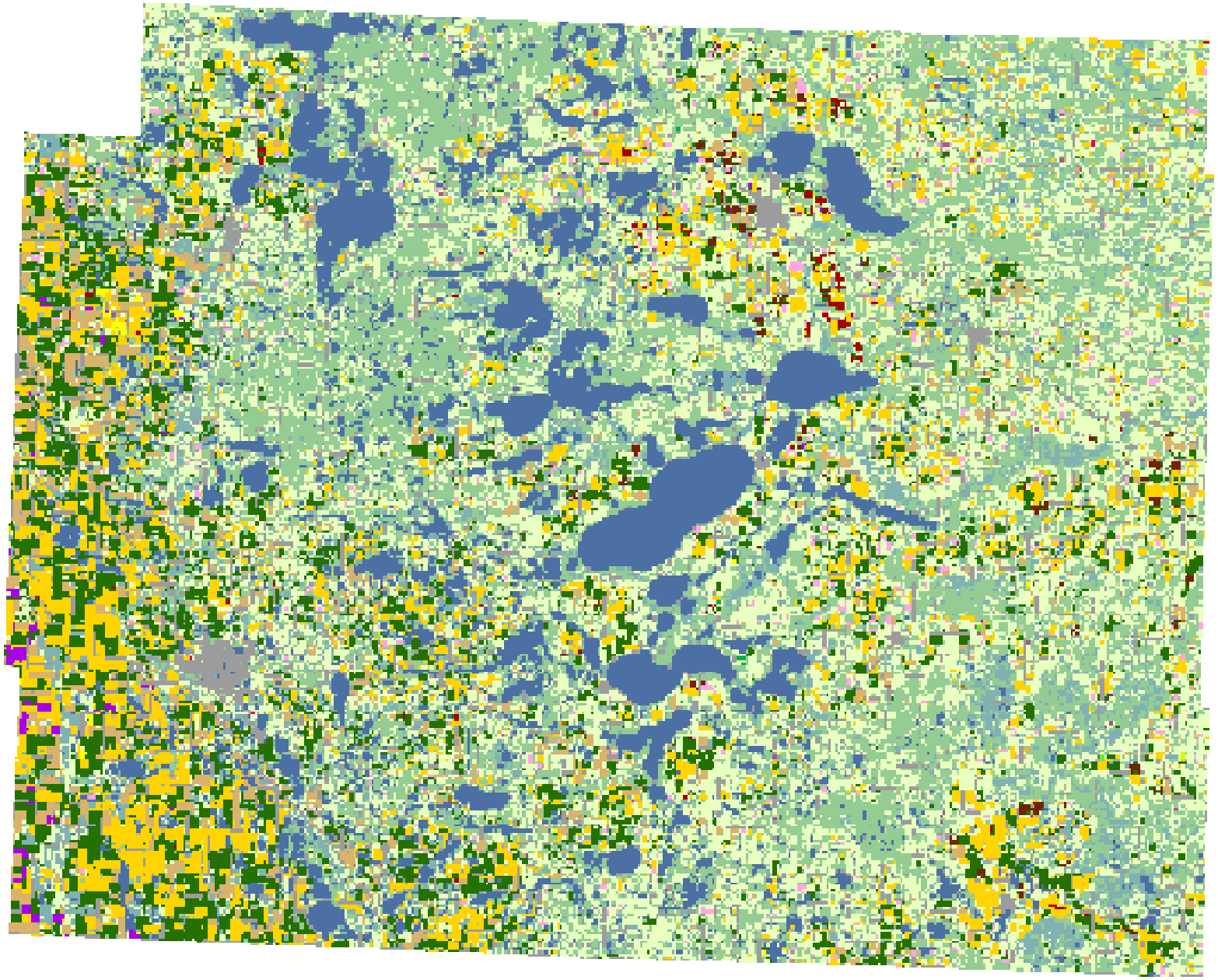

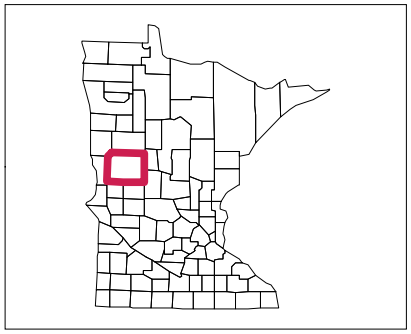

Land Cover Categories

AGRICULTURE

- Grass/Pasture/Non-Ag
- Corn
- Soybeans
- Spring Wheat
- Sugarbeets
- Alfalfa
- Sunflowers
- Dry Beans
- Seed/Sod Grass
- Winter Wheat
- Peas
- Barley
- Potatoes
- Canola
- Oats
- Other Crops
- Rye
- Fallow/Idle Cropland
- Clover/Wildflowers
- Durum Wheat
- Sorghum
- Flaxseed
- Christmas Trees
- Other Small Grains

NON-AGRICULTURE

- Woodland
- Wetlands
- Urban/Developed
- Water
- Shrubland
- Barren

N