2009 Yellow Medicine County, Minnesota

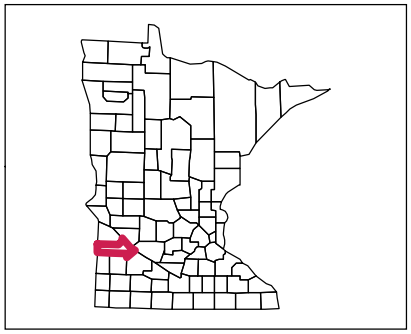

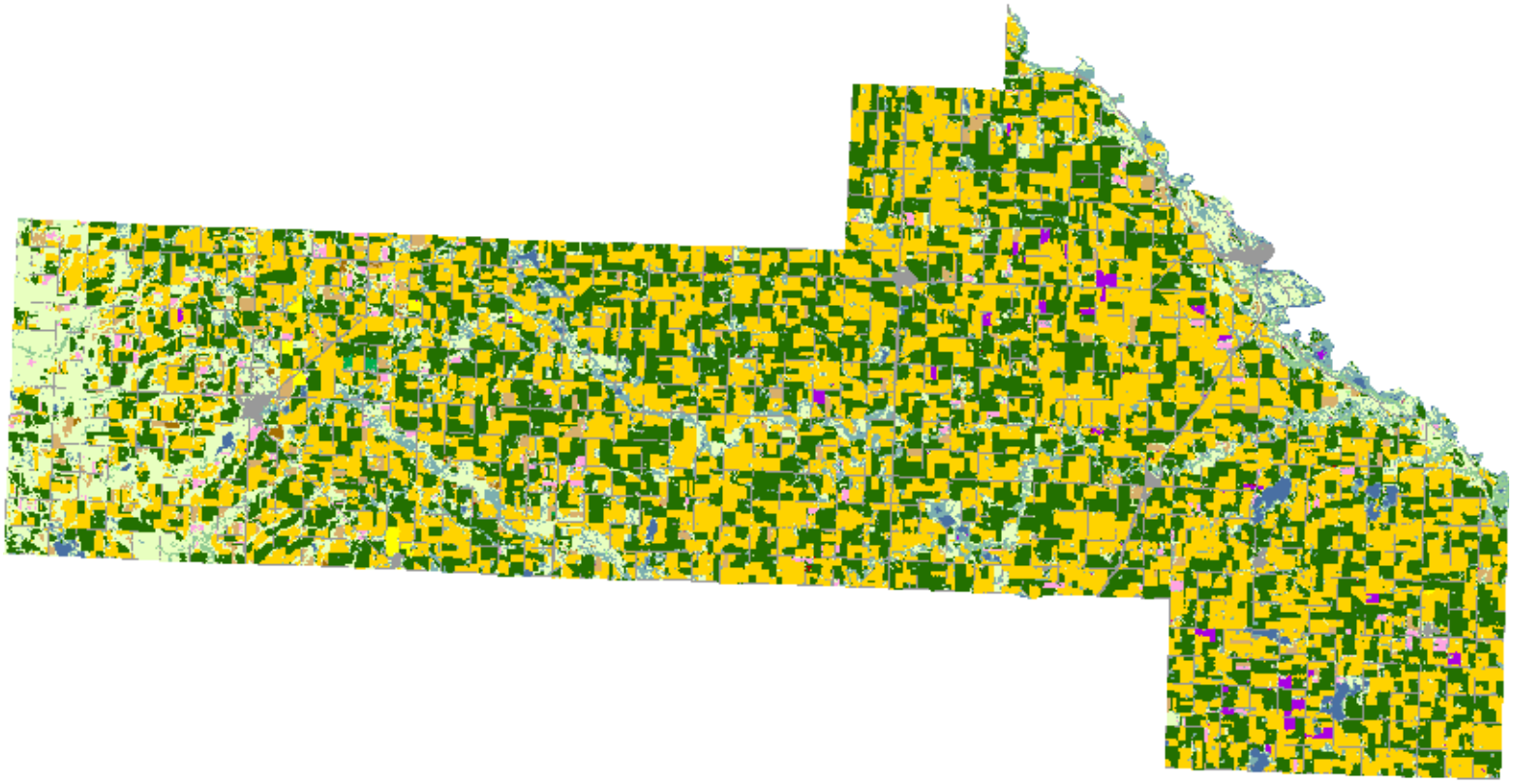

Land Cover Categories

AGRICULTURE

- Pasture/Grass
- Soybeans
- Corn
- Spring Wheat
- Sugarbeets
- Alfalfa
- Other Hays
- Sunflowers
- Dry Beans
- Sweet Corn
- Peas
- Seed/Sod Grass
- Potatoes
- Oats
- Winter Wheat
- Barley
- Other Crops/Small Grains
- Rye
- Canola
- Fallow/Idle Cropland

NON-AGRICULTURE

- Woodland
- Wetlands
- Urban/Developed
- Water
- Shrubland
- Barren

N