



# NEW MEXICO AGRICULTURAL STATISTICS

1977

PERMANENT FILE  
COPY # 3  
PLEASE RETURN



Radovich-62

VOLUME VIII



# NEW MEXICO AGRICULTURAL STATISTICS

1977

Prepared & Issued  
Cooperatively by

UNITED STATES DEPARTMENT OF AGRICULTURE  
NEW MEXICO CROP AND LIVESTOCK REPORTING SERVICE

P.O. Box 1809  
Las Cruces, New Mexico 88001

*Joe D. Herman, Statistician in Charge*

&

NEW MEXICO DEPARTMENT OF AGRICULTURE  
NEW MEXICO STATE UNIVERSITY

P.O. Box 3189  
Las Cruces, New Mexico 88003

*Dr. William P. Stephens, Director*  
*William W. Wile, Statistician (State)*

COVER PHOTOGRAPH: *The Roadrunner is officially recognized as the State Bird.*  
PUBLISHED: July, 1978



## TABLE OF CONTENTS

	Pages
FORWARD.....	2
ACKNOWLEDGEMENT.....	3
SPECIFIED PRODUCTION COSTS.....	4
GOVERNMENT PROGRAM PAYMENTS.....	5
CLIMATOLOGICAL DATA.....	6
IRRIGATED CROPLAND ACREAGE AND SOURCES OF WATER.....	7
CASH RECEIPTS.....	8
FARM INCOME.....	10
AMOUNTS OF FERTILIZER SHIPPED INTO NEW MEXICO.....	12
TONNAGE OF COMMERCIAL FEED SOLD.....	14
FARM EMPLOYMENT AND WAGE RATES.....	15
PRICES RECEIVED BY FARMERS AND RANCHERS.....	16
NUMBER OF FARMS AND LAND IN FARMS.....	18
ANNUAL CROPS SUMMARY 1977.....	19
USUAL PLANTING AND HARVESTING DATES.....	20
PRINCIPAL CROPS.....	21
ANNUAL LIVESTOCK SUMMARY 1977.....	100
CHARTS AND GRAPHS	
CASH RECEIPTS-NEW MEXICO	
Livestock and Crops, 1963-1977.....	9
FARM INCOME	
Realized Net Income per Farm, New Mexico-United States, 1962-1976.....	11
FERTILIZER SHIPPED INTO NEW MEXICO.....	13
PRICES RECEIVED	
Cattle and Calves; 1969-1977.....	17
Sheep, Lambs, and Wool; 1969-1977.....	17
CATTLE	
Number Shipped Out of New Mexico by State of Destination, 1977.....	108
Number Shipped Into New Mexico by State of Origin, 1977.....	109
COMMODITY TABLES	
COTTON AND COTTONSEED.....	State 28- 30 County 70- 75
GRAINS	
Barley.....	24 46- 51
Corn.....	25 52- 57
Sorghum.....	26 58- 63
Wheat.....	27 64- 69
Grain Stocks.....	22- 23 --
HAYS	
All Hay.....	32 76- 80
Alfalfa Hay.....	33 77- 81
Other Hay.....	33 --
Hay Stocks.....	32 --
MISCELLANEOUS CROPS	
Alfalfa Seed.....	34 --
Broomcorn.....	35 --
Dry Beans.....	36 --
Peanuts.....	37 86
Irish Potatoes.....	38 87
Sweet Potatoes.....	37 --
Sugar Beets.....	39 --
FRUITS & NUTS	
Apples.....	40 45
Pecans.....	40 45
VEGETABLES	
Chili Peppers.....	41 41
Lettuce Spring.....	42 82
Lettuce Fall.....	43 83
Onions.....	42 84- 85
Tomatoes.....	44 --
CROP VALUES.....	-- 88- 99
LIVESTOCK	
Cattle and Calves.....	101-105 122-123
Milk Cows & Milk.....	101,107 122-123
Sheep.....	101,110-112 122-123
Cattle On Feed.....	106 120
Slaughter.....	119 --
Sheep On Feed.....	110 120
Wool & Mohair.....	113 --
Bees & Honey.....	119 --
Hogs.....	114-115 122-123
Chickens & Eggs.....	116-118 122-123
LIVESTOCK VALUES.....	-- 124-125



NEW MEXICO DEPARTMENT OF AGRICULTURE

OFFICE OF THE DIRECTOR  
Box 3189/Las Cruces, New Mexico 88003  
Telephone (505) 646-3007



TO THOSE INTERESTED IN NEW MEXICO'S AGRICULTURE:

*It gives me great pleasure to present this volume of the New Mexico Agricultural Statistics, which offers a continuing record of the contributions of the farmers and ranchers of the State of New Mexico. It reflects the ever changing picture of New Mexico agriculture, and provides information to base long range plans as well as promoting allied industry that will not only benefit agriculture but the entire economy of New Mexico. Agriculture still is the basic industry of our economy and only by the use of accurate information can we plan and move ahead in this fast changing era.*

*This work is a cooperative effort between the New Mexico Department of Agriculture and the Economics, Statistics and Cooperative Service of the United States Department of Agriculture.*

*W. P. Stephens*  
William P. Stephens  
Director



 **NEW MEXICO CROP AND LIVESTOCK REPORTING SERVICE**

USDA P.O. Box 1809  
Las Cruces, New Mexico 88001  
Phone (505) 524-3648

NEW MEXICO  
DEPARTMENT OF AGRICULTURE  
Agricultural Statistics

In order to provide a ready reference of statistical data to those concerned with New Mexico's agriculture, this bulletin presents information through 1977 on the State's crop and livestock industry. It is hoped that it will be a valuable tool to farm organizations and producer groups in planning their programs and operations; and that it will also assist those in agriculture related industries as well as those in research, economic planning, and government agencies in their efforts to better serve the needs of agriculture.

The collection of virtually all these statistics is dependent on the voluntary cooperation of New Mexico farmers, ranchers, and agribusinessmen who furnish the raw data for statistical estimates of state and county agricultural production. Their response to numerous and sometimes lengthy questionnaires is sincerely appreciated. This publication is the result of the continuing cooperative effort between the New Mexico Department of Agriculture and the Economics, Statistics and Cooperatives Service, USDA.

This bulletin supercedes all previous volumes for the years shown. Historical State statistics for years prior to those shown in this bulletin may be found for some commodities and livestock in Volume I, issued September, 1962. County estimates from 1959 through 1971 can be found in Volumes I - VII.

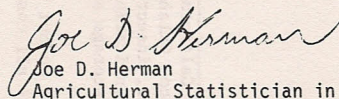
  
Joe D. Herman  
Agricultural Statistician in Charge



SPECIFIED PRODUCTION COSTS PER ACRE, SOUTHWEST AND UNITED STATES - 1976

	COTTON		GRAIN SORGHUM		WINTER WHEAT	
	SOUTHWEST <u>1/</u>	U.S.	SOUTHWEST <u>2/</u>	U.S.	SOUTHWEST <u>2/</u>	U.S.
-----DOLLARS-----						
VARIABLE						
SEED	7.64	6.79	7.23	3.12	12.01	4.62
FERTILIZER	49.55	24.62	30.66	17.04	20.87	8.59
LIME	---	.58	---	.01	---	---
CHEMICALS <u>3/</u>	60.12	30.63	11.15	3.78	3.20	.55
CUSTOM OPERATIONS <u>4/</u>	66.71	19.41	11.54	6.54	12.91	5.02
ALL LABOR	46.61	17.46	27.01	8.72	12.43	5.59
FUEL AND LUBRICANTS	11.80	8.87	8.99	6.35	5.56	3.82
REPAIRS	19.79	13.26	9.71	5.03	6.63	3.57
GINNING	69.38	34.17	---	---	---	---
MISCELLANEOUS EXPENSES	<u>5/</u> 8.82	1.04	7.70	.22	2.13	.06
INTEREST	9.44	4.18	<u>6/</u> 3.79	1.57	<u>6/</u> 2.65	1.51
TOTAL VARIABLE COST	349.86	161.01	117.78	52.38	78.39	33.33
MACHINERY OWNERSHIP COST						
REPLACEMENT	38.03	31.80	15.61	15.10	10.01	9.08
INTEREST	13.85	11.46	6.94	6.25	4.38	3.69
TAXES AND INSURANCE	3.49	3.34	1.76	2.08	1.11	1.04
TOTAL OWNERSHIP COST	55.37	46.60	24.31	23.43	15.50	13.81
GENERAL FARM OVERHEAD	22.77	10.00	10.35	5.99	12.03	5.59
GRAND TOTAL	428.00	271.61	152.44	81.80	105.92	58.44

1/ Includes Arizona, California and New Mexico.

2/ Includes New Mexico, Oklahoma and Texas.

3/ Includes herbicide, insecticide and rodenticide materials not otherwise indicated under custom operations.

4/ Includes custom application of crop chemicals, custom harvesting and hauling and all grain drying.

5/ Includes drying, storage and transportation.

6/ Irrigation water.

NOTE: The costs shown do not include land and management charges which, depending upon the crop, may account for one-fourth to three-fifths of all costs.

SOURCE: United States Department of Agriculture, ERS, Agricultural Economic Report No. 338, June, 1976.



## NEW MEXICO AGRICULTURAL STATISTICS

5

## GOVERNMENT PAYMENTS BY PROGRAM, BY STATES, 1976

STATE	CONSER- VATION 1/	SUGAR ACT	FEED GRAIN PROGRAM	WHEAT PROGRAM	COTTON	CROP- LAND ADJUST- MENT	GREAT PLAINS CONSER- VATION	MISC. PROGRAM 2/	TOTAL
-----1,000 DOLLARS-----									
ALABAMA.....	5734	---	332	6	5598	849	---	596	13115
ALASKA.....	124	---	---	---	---	---	---	27	151
ARIZONA.....	2024	---	15	37	1663	95	---	1102	4936
ARKANSAS.....	3515	---	12	---	4958	99	---	513	9097
CALIFORNIA.....	4586	640	1810	1736	15	2	---	4194	12983
COLORADO.....	3633	---	3226	11153	---	445	1648	2675	22780
CONNECTICUT.....	371	---	---	---	---	24	---	48	443
DELAWARE.....	263	---	7	---	---	17	---	3	290
FLORIDA.....	4497	---	129	---	102	471	---	241	5440
GEORGIA.....	5292	---	565	9	1894	1113	---	910	9783
HAWAII.....	389	---	---	---	---	---	---	2	391
IDAHO.....	5105	---	364	1566	---	12	---	2230	9277
ILLINOIS.....	6087	---	2377	438	---	432	---	366	9700
INDIANA.....	4324	---	453	558	---	433	---	248	6016
IOWA.....	7974	---	17423	88	---	520	---	762	26767
KANSAS.....	6883	---	9712	31729	---	499	1526	475	50824
KENTUCKY.....	5053	---	450	145	70	637	---	236	6591
LOUISIANA.....	3754	(3)	17	3	3298	31	---	353	7453
MAINE.....	1954	---	---	---	---	26	---	103	2083
MARYLAND.....	1320	---	25	2	---	35	---	132	1514
MASSACHUSETTS.....	443	---	---	---	---	27	---	129	599
MICHIGAN.....	4890	---	1013	143	---	833	---	421	7300
MINNESOTA.....	6172	---	45388	871	---	909	---	5745	59085
MISSISSIPPI.....	4991	---	58	1	22492	352	---	663	28557
MISSOURI.....	7949	---	14327	2515	4218	1055	---	810	30874
MONTANA.....	5689	---	212	1522	---	87	810	2177	10497
NEBRASKA.....	5374	(2)	16878	11592	---	817	1242	713	36614
NEVADA.....	842	---	1	55	---	---	---	425	1323
NEW HAMPSHIRE.....	587	---	---	---	---	1	---	101	689
NEW JERSEY.....	715	---	4	---	---	68	---	46	833
NEW MEXICO.....	2019	---	2818	5104	1824	1400	641	1696	15502
NEW YORK.....	5008	---	269	39	---	401	---	262	5979
NORTH CAROLINA.....	4740	---	824	218	505	597	---	900	7784
NORTH DAKOTA.....	4835	(1)	5616	9313	---	397	763	1821	22744
OHIO.....	4901	---	200	859	---	480	---	857	7297
OKLAHOMA.....	5793	---	2014	14573	3047	384	1586	282	27679
OREGON.....	3156	---	74	1077	---	5	---	965	5277
PENNSYLVANIA.....	4875	---	126	108	---	343	---	322	5774
RHODE ISLAND.....	77	---	---	---	---	---	---	10	87
SOUTH CAROLINA.....	2470	---	240	76	1192	850	---	457	5285
SOUTH DAKOTA.....	3757	---	50908	22956	---	608	938	8901	88068
TENNESSEE.....	4230	---	234	28	6142	574	---	184	11392
TEXAS.....	17735	---	10482	15262	51266	2663	3824	10503	111735
UTAH.....	1712	---	437	951	---	33	---	2478	5611
VERMONT.....	1051	---	1	---	---	5	---	130	1187
VIRGINIA.....	5727	---	258	94	5	176	---	965	7225
WASHINGTON.....	3842	---	23	276	---	11	---	855	5007
WEST VIRGINIA.....	2168	---	3	1	---	18	---	401	2591
WISCONSIN.....	4516	---	6179	9	---	1002	---	2576	14282
WYOMING.....	1819	---	41	257	---	24	597	4375	7113
UNITED STATES....	194965	634	195545	135370	108289	19860	13575	65386	733624

1/ Includes amounts paid under Appalachian Region, Agricultural and Emergency Conservation Programs.

2/ Includes Rice Disaster Program, National Wool Act Program, Milk Indemity Program, Beekeepers Indemity Program, Hay and Cattle Transportation Payments, Forestry Incentative Program, Water Bank Program and other miscellaneous programs.

SOURCE: State Farm Income Statistics, USDA-ERS, Supplement to Statistical Bulletin No. 576, September, 1977.



## NEW MEXICO AGRICULTURAL STATISTICS

## CLIMATE OF NEW MEXICO

AVERAGE FIRST FALL AND LAST SPRING DATE OF 32°, DAYS BETWEEN DATES, RECORD AVERAGE, PRECIPITATION, 1977

COUNTY AND STATION	FREEZE DATA YEARS OF RECORD	AVERAGE FIRST FALL DATE OF 32 DEGREES	AVERAGE LAST SPRING DATE OF 32 DEGREES	AVERAGE NUMBER OF DAYS BETWEEN DATES	ELE- VA- TION	PRECIPITATION (IN INCHES)	
						AVERAGE 1941-1970	1977 1/
BERNALILLO ALBUQUERQUE							
AIRPORT	32	OCT. 30	APR. 14	201	5311	7.77	7.91
SANDOVAL JEMEZ SPRINGS	60	OCT. 20	MAY 1	173	6250	16.37	17.25
SAN JUAN FRUITLAND	58	OCT. 7	MAY 10	151	5145	7.64	5.09
AZTEC RUINS							
NATL. MONUMENT	59	OCT. 9	MAY 11	152	5640	9.54	7.53
SANTA FE SANTA FE COLLEGE	95	OCT. 13	MAY 6	161	7200	13.83	13.24
TAOS TAOS	70	OCT. 3	MAY 17	139	6945	12.64	12.92
VALENCIA LOS LUNAS	71	OCT. 18	APR. 24	177	4840	7.90	8.18
SAN FIDEL	45	OCT. 12	MAY 7	159	6160	9.56	---
COLFAX RATON	18	OCT. 6	MAY 11	152	6933	16.34	15.03
SPRINGER	75	OCT. 5	MAY 8	150	5857	15.91	13.12
CURRY CLOVIS	58	OCT. 28	APR. 15	196	4280	17.07	17.29
MELROSE	29	OCT. 22	APR. 18	187	4599	15.17	17.94
DE BACA FT. SUMNER	59	OCT. 23	APR. 18	188	4030	12.99	16.29
SUMNER LAKE	33	OCT. 28	APR. 15	197	4306	12.44	18.16
GUADALUPE SANTA ROSA	61	OCT. 25	APR. 17	191	4620	13.60	19.00
QUAY TUCUMCARI	66	OCT. 26	APR. 15	195	4096	15.09	10.91
SAN JON	64	OCT. 25	APR. 22	186	4230	15.68	16.10
ROOSEVELT PORTALES	59	OCT. 19	APR. 23	179	4010	16.23	14.36
ELIDA	31	OCT. 25	APR. 15	192	4345	14.38	8.92
SAN MIGUEL LAS VEGAS AIRPORT	31	OCT. 8	MAY 13	150	6857	15.28	16.20
BELL RANCH	67	OCT. 22	APR. 22	184	4500	14.48	19.45
TORRANCE ESTANCIA	51	OCT. 1	MAY 20	134	6107	11.18	14.51
UNION CLAYTON	65	OCT. 20	APR. 27	176	4970	15.91	10.22
DES MOINES	55	OCT. 3	MAY 15	143	6632	18.27	21.18
CATRON QUEMADO	41	SEPT. 24	JUNE 8	108	6879	9.24	10.43
GRANT FT. BAYARD	73	OCT. 24	APR. 28	179	6142	13.99	11.83
HACHITA	53	NOV. 3	APR. 15	203	4495	9.43	14.62
HIDALGO LORDSBURG	44	NOV. 4	APR. 6	214	4250	10.32	13.60
ANTMAS	43	OCT. 28	APR. 24	187	4415	10.35	13.59
LUNA DEMING AIRPORT	10	OCT. 28	APR. 25	188	4301	8.56	6.79
SIERRA CEBALLO DAM	35	NOV. 4	APR. 7	212	4190	8.23	7.72
WINSTON	25	OCT. 7	MAY 15	147	6200	11.59	13.94
HILLSBORO	29	OCT. 26	APR. 18	193	5270	10.80	14.51
SOCORRO SOCORRO	75	OCT. 24	APR. 13	195	4585	7.90	9.43
AUGUSTINE	40	SEPT. 26	MAY 31	119	7020	9.07	12.08
CHAVES ROSWELL	78	OCT. 29	APR. 8	204	3636	10.61	10.95
ELK	60	OCT. 16	APR. 30	169	5700	15.34	11.88
DONA ANA STATE UNIVERSITY	80	OCT. 28	APR. 9	202	3881	7.89	8.74
HATCH	58	OCT. 24	APR. 12	196	4052	8.87	7.94
EDDY CARLSBAD	75	NOV. 5	APR. 2	217	3120	11.91	12.79
ARTESTA	63	OCT. 28	APR. 12	199	3320	10.44	13.73
LEA HOBBS	52	NOV. 4	APR. 8	210	3615	14.36	12.26
JAL	30	NOV. 3	APR. 2	215	3150	11.67	8.74
LINCOLN CARRIZOZO	73	OCT. 7	MAY 7	153	6220	13.71	12.08
CORONA	58	OCT. 13	MAY 6	161	6664	14.96	---
OTERO ALAMOGORDO	53	NOV. 5	APR. 6	213	4350	10.17	10.44

1/ Preliminary.

Source: National Oceanic and Atmospheric Administration, National Weather Service Office for State Climatology.



NEW MEXICO AGRICULTURAL STATISTICS

IRRIGATED CROPLAND ACREAGE AND SOURCE OF WATER USED FOR IRRIGATION IN NEW MEXICO COUNTIES IN 1977 <sup>1/</sup>

COUNTY	SOURCE OF WATER			TOTAL
	SURFACE ONLY	GROUND ONLY	SURFACE AND GROUND <sup>2/</sup>	
----- (ACRES) -----				
BERNALILLO	8190	210	2800	11200
CATRON	1980	180	380	2540
CHAVES	3190	80170	15360	98720
COLFAX	33200	---	---	33200
CURRY	---	200000	---	200000
DE BACA	6000	7080	---	13080
DONA ANA	---	7390	85160	92550
EDDY	14180	36240	25020	75440
GRANT	2370	4120	1690	8180
GUADALUPE	3730	450	---	4180
HARDING	---	6550	---	6550
HIDALGO	---	36880	2860	39740
LEA	---	100000	---	100000
LINCOLN	2240	1940	2180	6360
LUNA	6480	61660	1300	69440
MCKINLEY	6320	200	---	6520
MORA	15460	---	---	15460
OTERO	2890	12770	2600	18260
QUAY	39080	16880	---	55960
RIO ARRIBA	39570	640	270	40470
ROOSEVELT	---	138200	---	138200
SANDOVAL	13950	90	680	14720
SAN JUAN	68930	---	---	75380
SAN MIGUEL	13530	150	---	13680
SANTA FE	5830	10800	820	18030
SIERRA	870	3900	4180	8950
SOCORRO	3660	1270	14950	19880
TAOS	38830	5420	---	44250
TORRANCE	---	36500	---	36500
UNION	2990	45270	1000	49260
VALENCIA	27760	600	13110	41470
STATE	368250	815560	174360	1358170

<sup>1/</sup> Includes crops irrigated and idle and fallow land in crop rotation.

<sup>2/</sup> Surface and ground are considered to furnish a combined source of irrigation water supply.

SOURCE: Compiled by the New Mexico State Engineers Office.

ACRES OF IRRIGATED CROPLAND INCLUDING IDLE, FALLOW, AND DIVERTED ACREAGE IN NEW MEXICO, BY COUNTY, 1970 - 1977 <sup>1/</sup>

COUNTY	1970	1971	1972	1973	1974	1975	1976	1977
----- (ACRES) -----								
BERNALILLO	13240	13240	13130	12390	12000	11290	11290	11200
CATRON	2400	2340	2340	2340	2340	2340	2340	2540
CHAVES	100100	99400	99000	98600	98100	98720	98720	98720
COLFAX	33200	33200	33200	33200	33200	33200	33200	33200
CURRY	192000	195000	195000	198000	198630	198630	200000	200000
DE BACA	9790	11140	11540	11540	11270	13020	13080	13080
DONA ANA	94120	94460	94220	94340	94300	94110	92550	92550
EDDY	74610	74610	74610	74610	74610	75010	75440	75440
GRANT	7760	7500	7120	7120	7260	7260	8180	8180
GUADALUPE	4100	4100	4100	4100	4100	4180	4180	4180
HARDING	6270	6310	6310	6550	6550	6550	6550	6550
HIDALGO	35230	35300	35300	36480	36480	36480	38580	39740
LEA	100000	100000	100000	100000	100000	100000	100000	100000
LINCOLN	5800	5900	5900	6100	6200	6360	6360	6360
LUNA	68660	69240	69240	69240	69440	69440	69440	69440
MCKINLEY	6520	6520	6520	6520	6520	6520	6520	6520
MORA	15460	15460	15460	15460	15460	15460	15460	15460
OTERO	14120	15530	15530	15530	16610	17960	17960	18260
QUAY	50190	50190	53120	53120	53600	53600	53760	55960
RIO ARRIBA	39220	39220	40000	40000	40000	39980	39980	40470
ROOSEVELT	103700	103700	103700	109000	115000	135000	136000	138200
SANDOVAL	15200	15200	15200	14780	14690	14650	14650	14720
SAN JUAN	59700	59700	59700	59700	59700	59730	68930	75380
SAN MIGUEL	13700	13700	13700	13700	13700	13680	13680	13680
SANTA FE	15400	15400	15400	15480	15550	15650	17300	18030
SIERRA	8610	8610	8610	8760	8760	8760	8760	8950
SOCORRO	16500	16500	17390	18340	18470	19330	19630	19880
TAOS	44000	44000	44000	44000	44000	44190	44190	44250
TORRANCE	33330	33730	33930	34030	34300	35000	35000	36500
UNION	33900	33900	36230	39000	42000	45040	46430	49260
VALENCIA	42000	42000	42000	41800	41500	41480	41480	41470
STATE	1259830	1265100	1271500	1283830	1294340	1322620	1339640	1358170

<sup>1/</sup> The sum of irrigated planted crop acres, diverted acres, and idle or fallow acres. Excludes farmsteads, feedlots, areas in roads, ditches and the like.

SOURCE: Acreage compiled by the New Mexico State Engineers Office.



## NEW MEXICO AGRICULTURAL STATISTICS

NEW MEXICO  
CASH RECEIPTS BY COMMODITIES AND GROUPS: 1974 - 1977

COMMODITY	RANK IN NEW MEXICO FOR 1976	1974	1975	1976	1977 <u>1/</u> <u>2/</u>
ALL COMMODITIES		585096	721622	712325	759500
LIVESTOCK PRODUCTS		411653	544853	518402	549000
MEAT ANIMALS		362884	491425	453684	---
CATTLE AND CALVES	1	344194	466425	426162	---
SHEEP AND LAMBS	7	8991	15689	18207	---
HOGS	13	9699	9045	9315	---
DAIRY PRODUCTS		33464	37128	44260	---
MILK WHOLESALE	2	29664	32663	40018	---
MILK RETAIL	16	3800	4465	4242	---
POULTRY AND EGGS		9979	11717	15209	---
EGGS	10	9710	11414	14826	---
FARM CHICKENS	29	115	242	330	---
MISCELLANEOUS LIVESTOCK		5326	4583	5249	---
WOOL	18	3606	2662	3231	---
HONEY	28	414	494	463	---
BEESWAX	31	14	19	11	---
OTHER LIVESTOCK	22	1446	1469	1597	---
CROPS		173443	176769	193923	210500
FOOD GRAINS		13132	30579	20596	---
WHEAT	5	13063	30514	20535	---
FEED CROPS		75378	65002	87846	---
HAY	3	30911	32708	36108	---
SORGHUM GRAIN	4	38394	19994	29916	---
BARLEY	23	1505	1931	1556	---
CORN	6	4491	10280	20177	---
COTTON		35712	24999	18468	---
COTTON LINT	9	28164	22029	15834	---
COTTONSEED	20	7548	2970	2634	---
OIL CROPS		2995	4417	4920	---
PEANUTS	15	2695	4265	4786	---
VEGETABLES		33291	37214	40173	---
ONIONS	14	7338	15779	7504	---
LETTUCE	12	9832	7374	12772	---
POTATOES	21	2310	1760	1658	---
TOMATOES	26	504	602	675	---
MISCELLANEOUS VEGETABLES	8	13307	11759	17564	---
FRUIT AND NUTS		7522	9161	15980	---
PECANS	11	6686	7416	12910	---
APPLES	19	666	1550	2891	---
OTHER FRUIT AND NUTS	30	170	195	179	---
ALL OTHER CROPS		5413	5337	5940	---
GREENHOUSE NURSERY	17	3000	3000	3300	---
FOREST PRODUCTS	24	1200	1200	1300	---
BROOMCORN	--	279	96	3/	---
SUGAR BEETS	27	338	422	583	---
OTHER FIELD CROPS	25	1042	934	1041	---

1/ Preliminary. - Additional cash receipts data for 1977 available August, 1978.

2/ Subject to revision August, 1978

3/ Included in other field crops.

SOURCE: USDA, Economic Research Service, State Farm Income Statistics, Bulletin Number 576, September, 1977.



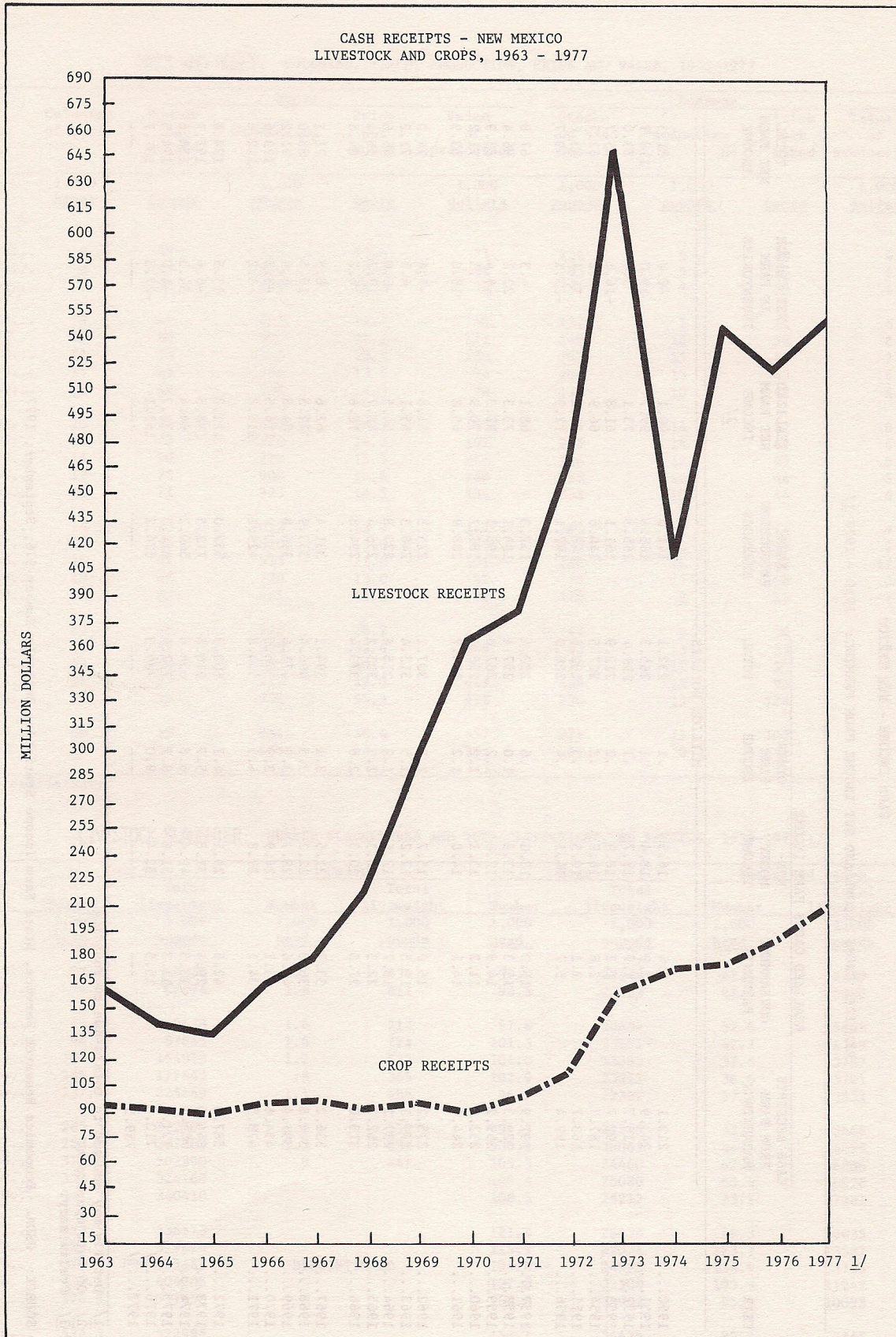

1/ Preliminary.

SOURCE: USDA. Economic Research Service, Farm Income, FIS 224, September, 1974; State Farm Income Statistics, Bulletin No. 576, September, 1977.



## NEW MEXICO AGRICULTURAL STATISTICS

## ANNUAL LIVESTOCK SUMMARY - 1977

Nationwide, the total number of cattle and calves continued declining for the third year in a row. Statewide, an increase of three percent was experienced, in total inventory; however, beef cows and replacement heifers for beef cows declined four percent and 12 percent, respectively.

The year was characterized by relatively mild weather. Pasture and range condition ranged from 55 percent (very poor) in April - lowest on record for that month - to 81 percent (good to excellent) in September.

Cash receipts from livestock and livestock products increased to 549.0 million dollars in 1977 from 518.4 million dollars in 1976.

Cattle and calves totaled 1,550,000 head as of January 1, 1978. This estimate was three percent above the 1,500,000 head estimated at the beginning of 1977, and the third lowest since 1969. Beef cows at 620,000 head were 24,000 head less than as of January 1, 1977. Milk cows remained unchanged at 31,000 head. Bulls (500 pounds plus) at 43,000 head declined 2,000 head. Heifers (500 pounds plus) for beef cow replacements were down, by 12,000 head, at 87,000 head. Heifers (500 pounds plus) for milk cow replacements were exactly doubled up at 12,000 head. All other heifers (500 pounds plus) increased, by 21,000 head, to 105,000 head. Steers (500 pounds plus) were four percent up at 172,000 head. Calves (under 500 pounds), including steer, heifer and bull calves, were up, by 54,000 head, at 480,000 head.

Calf crop for 1977 was estimated at 565,000 head, 25,000 head less than the previous year and lowest since 1960.

Cattle and calves being fed for slaughter market as of January 1, 1978 were estimated at 206,000 head. This figure is comparable to 163,000 being fed January 1, 1977. Marketings out of feedlots totaled 294,000 head during 1977, 12,000 head less than in 1976. Placements totaled 379,000 head in 1977, and 290,000 head in 1976. Other disappearance (including death loss, shipments to other feedlots and returned to pasture) totaled 42,000 head in 1977, and 33,000 head the year before.

Milk production was estimated at 426 million pounds in 1977, compared to 405 million pounds in 1976. Average production per cow was 13,742 pounds for 1977 and 13,065 pounds for 1976. Average number of milk cows at 31,000 head was the same for both years. The farm value of milk produced was estimated at \$48,266,000 in 1977 and \$45,603,000 in 1976.

Sheep and lambs were estimated at 571,000 head as of January 1, 1978. This was 11,000 head more than the January 1, 1977 estimate. Sheep and lambs on feed for slaughter market totaled 25,000 head January 1, 1978 and 24,000 head January 1, 1977. Wool production totaled 4,656,000 pounds in 1977 shorn off 496,000 head. This wool sold for an average 71 cents per pound, for a total value of 3,306,000 dollars. Previous year (1976) comparable figures were: Wool production, 4,895,000 pounds; head shorn, 500,000; average price 66 cents per pound; total value, 3,231,000 dollars.

Hog and pig inventory was estimated at 60,000 head as of December 1, 1977, down 13,000 head from December 1, 1976. Average value per head was estimated at 52 dollars for 1977 and 46 dollars for 1976. Total inventory value totaled 3,120,000 dollars in 1977 and 3,358,000 dollars in 1976.

Chickens were estimated at 1,970,000 head as of December 1, 1977. This estimate is the highest on record and is 520,000 head above the December 1, 1976 estimate. Hens and pullets of laying age totaled 1,348,000 in 1977 and 1,102,000 in 1976. Pullets not of laying age totaled 620,000 in 1977 and 336,000 in 1976. Egg production was 288 million in 1977, sold for an average price of 59 cents per dozen, and total cash receipts of 14,111,000 dollars. Comparable figures in 1976 were: Egg production, 270 million; average price, 65 cents per dozen; total cash receipts, 14,571,000 dollars.

Commercial red meat production from slaughter plants in New Mexico - including federally and state inspected, and custom exempt plants - totaled 362.7 million pounds (dressed weight) in 1977. This is a new record high for New Mexico. The previous record high was 345.8 million pounds, in 1975. Number of animals slaughtered during 1977 and 1976, in that order were: cattle - 573,600 and 524,500; hogs - 84,400 and 157,100; sheep and lambs - 85,700 and 92,100.



FARM INCOME - NEW MEXICO

REALIZED GROSS INCOME AND NET INCOME FROM FARMING: 1950 - 1977 <sup>1/</sup>

YEAR	REALIZED GROSS FARM INCOME				TOTAL	FARM PRODUCTION EXPENSES	REALIZED NET FARM INCOME <sup>2/</sup>	NET CHANGE IN FARM INVENTORIES	TOTAL NET FARM INCOME <sup>2/</sup>
	CASH RECEIPTS FROM FARM MARKETINGS	GOVERNMENT PAYMENTS	NON-MONEY INCOME	OTHER FARM INCOME					
-----MILLION DOLLARS-----									
1950...	213.1	2.4	16.5	.1	232.1	142.0	90.1	-8.8	81.3
1951...	243.9	2.9	18.4	.1	265.3	165.6	99.7	19.0	118.7
1952...	216.7	1.7	19.7	.1	238.4	165.3	73.1	9.9	83.0
1953...	192.7	1.2	18.9	.2	212.9	151.1	61.8	-16.1	45.7
1954...	187.7	2.8	16.8	.2	207.5	140.6	66.9	-4.2	62.7
1955...	163.7	2.1	16.5	.3	182.6	148.4	34.2	14.4	48.6
1956...	199.4	5.7	14.5	.4	220.0	147.1	72.9	-23.1	49.7
1957...	191.9	15.0	13.0	.6	220.4	152.3	68.1	-.3	67.8
1958...	229.3	13.3	13.8	1.0	257.4	184.1	73.3	23.1	96.4
1959...	259.2	14.9	12.6	1.2	287.8	195.5	92.3	-6.4	85.9
1960...	233.0	11.2	13.2	1.2	258.6	187.7	70.9	.3	71.2
1961...	244.6	14.1	14.8	1.2	274.7	208.9	65.8	18.0	83.9
1962...	275.2	15.0	15.7	1.3	307.2	225.5	81.6	-7.6	74.0
1963...	279.1	15.5	17.2	1.5	313.4	248.3	65.1	6.1	71.2
1964...	237.2	18.7	17.6	1.9	275.4	220.8	54.5	-8.0	46.6
1965...	262.2	22.3	18.3	2.3	305.1	256.4	48.7	7.7	56.4
1966...	313.0	37.5	20.3	2.6	373.4	294.8	78.6	6.2	84.8
1967...	336.2	33.3	21.5	3.1	394.1	331.4	62.6	8.5	71.1
1968...	344.8	36.0	22.2	3.5	406.4	333.9	72.5	10.5	83.0
1969...	397.4	41.6	28.7	3.9	471.6	386.8	84.8	6.4	91.2
1970...	454.6	43.1	24.9	3.9	526.5	410.0	116.5	-3.0	113.6
1971...	478.5	34.1	27.8	4.5	544.8	429.1	115.8	-3.2	112.6
1972...	587.0	42.5	29.1	4.7	663.3	552.0	111.3	13.5	124.8
1973...	844.0	29.4	31.8	5.7	910.8	712.5	198.3	-6.6	191.7
1974...	585.1	13.3	49.4	6.8	654.6	560.2	94.4	34.3	128.6
1975...	721.6	11.3	51.8	8.2	792.9	614.3	178.7	-4.2	174.5
1976... <sup>3/</sup>	712.3	15.5	52.4	9.0	789.3	624.2	165.1	-27.3	137.7
1977... <sup>3/</sup>	759.5	---	---	---	---	---	---	---	---

<sup>1/</sup> Details may not add to totals due to rounding.

<sup>2/</sup> Of farm operators.

<sup>3/</sup> Preliminary.

SOURCE: USDA. Economics Research Service, State Farm Income Statistics Bulletin Number 576, September, 1977.



## ALL CATTLE, MILK COWS, STOCK SHEEP: NUMBER ON FARMS AND VALUE, JANUARY 1, 1925-1978

Year	All Cattle <u>1/</u>			Milk Cows			Stock Sheep <u>2/</u>		
	Number	Value	Total	Number	Value	Total	Number	Value	Total
		per head	Value		per head	Value		per head	Value
	1,000 head	Dollars	1,000 dollars	1,000 head	Dollars	1,000 dollars	1,000 head	Dollars	1,000 dollars
1925...	1290	21.50	27735	64	42.00	2688	2100	8.50	17850
1926...	1225	27.00	33075	65	42.00	2730	2175	9.50	20674
1927...	1280	29.20	37376	66	45.00	2970	2258	8.70	19679
1928...	1156	38.90	44968	67	57.00	3819	2370	9.00	21364
1929...	1120	46.50	52080	68	67.00	4556	2375	10.40	24729
1930...	1200	40.30	48360	69	65.00	4485	2507	8.10	20339
1931...	1200	30.30	36360	71	50.00	3550	2770	4.90	13584
1932...	1248	21.60	26957	72	37.00	2664	2922	2.30	6753
1933...	1395	15.10	21064	76	25.00	1900	2727	2.30	6305
1934...	1560	14.20	22187	81	25.00	2025	2700	3.20	8643
1935...	1300	15.60	20280	80	27.00	2160	2360	3.80	8968
1936...	1278	28.00	35784	81	45.00	3645	2220	5.50	12210
1937...	1313	28.10	36985	81	43.00	3483	2150	5.40	11610
1938...	1288	27.40	35291	74	38.00	2812	2100	5.20	10920
1939...	1263	30.20	38166	78	42.00	3276	2120	5.10	10812
1940...	1263	35.30	44584	79	44.00	3476	2200	5.90	12980
1941...	1238	37.40	46324	79	45.00	3555	2150	6.20	13245
1942...	1288	49.70	64050	82	63.00	5166	2103	8.20	17150
1943...	1352	59.60	80602	83	83.00	6889	2081	9.50	19779
1944...	1420	52.30	74297	83	81.00	6723	1974	8.00	15876
1945...	1335	55.50	74092	75	75.00	5625	1817	8.10	14718
1946...	1268	63.70	80772	69	84.00	5796	1582	8.80	13922
1947...	1179	76.30	89958	62	110.00	6820	1445	10.90	15750
1948...	1144	103.00	117832	65	130.00	8450	1406	13.30	18700
1949...	1178	127.00	149606	60	180.00	10800	1373	17.10	23478
1950...	1178	118.00	139004	57	174.00	9918	1343	18.90	25383
1951...	1225	162.00	198450	56	239.00	13384	1340	25.20	33768
1952...	1225	168.00	205800	55	255.00	14025	1392	25.30	35218
1953...	1237	104.00	128648	53	200.00	10600	1320	12.50	16500
1954...	1188	75.00	89100	52	150.00	7800	1242	12.40	15401
1955...	1164	76.00	88464	50	140.00	7000	1215	13.20	16038
1956...	1222	77.00	94094	51	140.00	7140	1137	13.20	15008
1957...	1112	72.00	80064	50	135.00	6750	1098	14.20	15592
1958...	1056	110.00	116160	47	150.00	7050	1105	20.20	22321
1959...	1130	152.00	171760	47	215.00	10105	1136	21.00	23856
1960...	1198	133.00	159334	46	190.00	8740	1127	17.20	19384
1961...	1198	128.00	168572	45	190.00	8550	1147	14.30	16402
1962...	1258	134.00	174127	43	195.00	8385	1139	12.20	13896
1963...	1271	137.00	165250	41	190.00	7790	1090	13.40	14606
1964...	1322	125.00		42	185.00	7770	1055	13.40	14137
1965...	1269	100.00	126900	42	165.00	6930	938	14.50	13601
1966...	1307	127.00	165989	42	175.00	7350	920	19.50	17940
1967...	1390	137.00	190430	41	201.00	8241	887	20.60	18272
1968...	1470	132.00	194040	39	215.00	8385	823	18.60	15308
1969...	1483	141.00	209103	38	215.00	8170	775	20.50	15888
1970...	1572	165.00	259380	36	260.00	9360	730	23.50	17155
ALL SHEEP & LAMBS									
1971...	1556	170.00	264520	32			742	22.50	16695
1972...	1509	185.00	279165	31			714	19.00	13566
1973...	1615	230.00	371450	30			743	25.50	18947
1974...	1615	270.00	436050	30			672	30.50	20496
1975...	1720	135.00	232200	32	DISCONTINUED		578	25.50	14739
1976...	1650	165.00	272250	31			590	35.00	20650
1977...	1500	175.00	262500	31			560	40.50	22680
1978 <u>3/</u>	1550	195.00	302250	31			571	47.50	27123

1/ Includes cattle in feedlots.2/ 1971 to date - all sheep and lamb.3/ Preliminary.



## NEW MEXICO AGRICULTURAL STATISTICS

## CATTLE: NUMBERS ON FARMS BY CLASSES, JANUARY 1, 1920-1969 1/

Year	All cattle and calves	Cows 2 years old and over			Heifers 1-2 years old			Calves under 1 year old			
		All cows	Beef cows	Milk cows	All cows	Beef cows	Milk cows	Bulls 1 yr. old & over	Steers 1 yr. old & over	Heifers	Bulls and Steers
-----1,000 Head-----											
1920...	1700	876	818	58	176	164	12	39	244	16	349
1921...	1800	831	770	61	180	165	15	36	303	19	431
1922...	1900	843	780	63	168	150	18	33	396	16	444
1923...	1500	753	690	63	145	130	15	31	196	10	365
1924...	1350	724	661	63	133	123	10	30	136	12	315
1925...	1290	725	661	64	114	103	11	28	110	12	301
1926...	1225	690	625	65	112	100	12	27	95	13	288
1927...	1280	696	630	66	122	110	12	27	115	14	306
1928...	1156	627	560	67	108	95	13	26	90	16	289
1929...	1120	616	548	68	112	96	16	27	63	17	285
1930...	1200	655	586	69	121	103	18	26	70	18	310
1931...	1200	693	622	71	116	98	18	26	70	18	277
1932...	1248	721	649	72	122	104	18	27	75	18	285
1933...	1395	809	733	76	141	122	19	27	85	19	314
1934...	1560	907	826	81	144	124	20	28	95	20	366
1935...	1300	706	626	80	164	144	20	26	78	22	304
1936...	1278	770	689	81	166	144	22	27	65	17	233
1937...	1313	819	738	81	130	114	16	28	53	19	264
1938...	1288	786	712	74	130	113	17	28	52	21	271
1939...	1263	746	668	78	149	130	19	27	41	22	278
1940...	1263	744	665	79	151	131	20	27	49	22	270
1941...	1238	760	681	79	133	113	20	27	42	21	255
1942...	1288	776	694	82	143	123	20	28	56	22	263
1943...	1352	787	704	83	159	138	21	28	67	22	289
1944...	1420	800	717	83	170	150	20	29	78	23	320
1945...	1335	762	687	75	145	129	16	27	70	20	311
1946...	1268	742	673	69	136	121	15	25	61	16	288
1947...	1179	651	589	62	117	104	13	24	75	16	296
1948...	1144	641	576	65	114	101	13	23	73	16	277
1949...	1178	659	599	60	119	106	13	24	75	15	286
1950...	1178	676	619	57	115	103	12	23	60	15	289
1951...	1225	683	627	56	128	116	12	24	60	15	315
1952...	1225	699	644	55	153	141	12	24	58	16	275
1953...	1237	693	640	53	142	129	13	25	61	13	303
1954...	1188	693	641	52	122	112	10	23	51	13	286
1955...	1164	689	639	50	111	101	10	22	61	12	269
1956...	1222	722	671	51	108	98	10	23	62	11	296
1957...	1112	643	593	50	109	100	9	24	63	11	262
1958...	1056	628	581	47	97	88	9	22	39	12	258
1959...	1130	649	602	47	114	104	10	23	54	12	287
1960...	1198	671	625	46	119	109	10	24	58	13	313
1961...	1198	689	644	45	126	115	11	25	58	12	288
1962...	1258	732	689	43	127	116	11	26	59	12	302
1963...	1271	751	710	41	130	119	11	27	64	12	287
1964...	1322	780	738	42	134	123	11	28	65	11	304
1965...	1269	750	708	42	124	114	10	27	60	11	297
1966...	1307	750	708	42	134	124	10	25	75	12	311
1967...	1390	727	686	41	154	143	11	26	105	13	365
1968...	1470	720	681	39	165	155	10	26	128	13	418
1969...	1483	706	668	38	184	175	9	26	161	11	395

1/ As of 1970, classification of cattle by classes has changed. For years 1970 - 1978 refer to next page.



CATTLE AND CALVES: NUMBERS ON FARMS AND RANCHES BY CLASSES, JANUARY 1, 1970-1978 <sup>1/</sup>

Year	All cattle and calves	Cows and heifers that have calved			Heifers 500 lbs. and over				Total	Steers 500 lbs. & over	Heifers, steers, & bulls under 500 lbs.
		All cows	Beef cows	Milk cows	Bulls 500 lbs. & over	Beef replacement	Milk replacement	Other			
<u>1,000 head</u>											
1970...	1572	690	657	33	32	113	10	98	221	202	427
1971...	1556	683	651	32	32	118	10	102	230	198	413
1972...	1509	656	625	31	31	126	10	91	227	171	424
1973...	1615	710	680	30	34	120	10	89	219	179	473
1974...	1615	700	670	30	38	102	10	105	217	240	420
1975...	1720	745	714	31	46	126	9	84	219	251	459
1976...	1650	675	644	31	40	106	9	88	203	223	509
1977...	1500	675	644	31	45	99	6	84	189	165	426
1978 <sup>2/</sup>	1550	651	620	31	43	87	12	105	204	172	480

<sup>1/</sup> Includes cattle on feed in feedlots.

<sup>2/</sup> Preliminary.

CATTLE AND CALVES: INVENTORY NUMBERS, CALF CROP, AND DISPOSITION, JANUARY 1, 1969-1977

Year	All cattle and calves <sup>3/</sup>	Calf crop	Inshipments	Marketings <sup>1/</sup>		Farm Slaughter <sup>2/</sup> Cattle & calves	Deaths	
				Cattle	Calves		Cattle	Calves
<u>1,000 head</u>								
1969...	1483	614	803	984	285	5	21	33
1970...	1572	635	832	1188	240	5	19	31
1971...	1556	615	816	1223	180	5	30	40
1972...	1509	619	1036	1282	180	4	33	50
1973...	1615	610	1073	1407	177	4	38	57
1974...	1615	600	720	1028	97	10	30	50
1975...	1720	590	938	1397	114	10	32	45
1976...	1650	590	755	1309	111	10	25	40
1977 <sup>4/</sup>	1500	565	1128	1424	131	8	40	40

<sup>1/</sup> Includes custom slaughter for use on farms where produced, but excludes inter-farm sales within the State.

<sup>2/</sup> Excludes custom slaughter for farmers at commercial establishments.

<sup>3/</sup> Includes cattle on feed in feedlots.

<sup>4/</sup> Preliminary.



CATTLE AND CALVES: INVENTORY NUMBERS, CALF CROP, AND DISPOSITION, 1934 - 1968 1/

YEAR	ON HAND JANUARY 1		CALVES BORN		INSHIPMENTS	MARKETINGS		FARM SLAUGHTER		DEATHS	
	ALL CATTLE AND CALVES	ALL COWS 2 YEARS AND OLDER	NUMBER	AS PERCENTAGE OF COWS 2 YRS. AND OLDER 2/		CATTLE	CALVES	CATTLE	CALVES	CATTLE	CALVES
	-----1,000 HEAD-----		PERCENTAGE			-----1,000 HEAD-----					
1934...	1560	907	580	64	40	605	207	9	9	25	25
1935...	1300	706	431	61	75	311	129	6	7	30	45
1936...	1278	770	601	78	79	297	273	6	8	24	37
1937...	1313	819	573	70	65	352	240	7	8	23	33
1938...	1288	786	629	80	138	450	263	6	10	27	36
1939...	1263	746	574	77	122	388	230	8	11	25	34
1940...	1263	744	595	80	97	368	273	10	12	20	34
1941...	1238	760	608	80	118	322	276	8	9	23	38
1942...	1288	776	613	79	195	400	265	8	7	24	40
1943...	1352	787	590	75	189	417	212	9	9	24	40
1944...	1420	800	600	75	148	513	236	6	10	26	42
1945...	1335	762	648	85	195	539	300	8	10	19	34
1946...	1268	742	527	71	300	632	202	9	9	24	40
1947...	1179	651	514	79	251	518	208	7	8	20	39
1948...	1144	641	506	79	260	479	172	8	7	22	44
1949...	1178	659	514	78	199	482	169	5	7	16	34
1950...	1178	676	554	82	218	477	180	5	7	19	37
1951...	1225	683	581	85	201	470	244	5	7	17	39
1952...	1225	699	524	75	185	467	162	5	7	17	39
1953...	1237	693	575	83	147	468	244	6	9	18	39
1954...	1188	693	541	78	156	435	218	4	6	22	36
1955...	1164	689	579	84	190	416	226	4	6	19	40
1956...	1222	722	599	83	228	586	282	5	6	20	38
1957...	1112	643	521	81	236	535	202	4	6	23	43
1958...	1056	628	528	84	307	500	190	4	7	19	41
1959...	1130	649	558	86	303	539	187	4	6	18	39
1960...	1198	671	564	84	289	566	220	5	5	18	39
1961...	1198	689	586	85	340	571	226	4	6	19	40
1962...	1258	732	622	85	365	628	278	4	5	19	40
1963...	1271	751	646	86	408	648	285	5	5	19	41
1964...	1322	780	663	85	277	612	303	4	6	22	46
1965...	1269	750	630	84	446	707	260	5	6	19	41
1966...	1307	750	645	86	546	795	263	3	2	20	25
1967...	1390	727	640	88	713	909	307	3/ 7	-	20	30
1968...	1470	720	619	86	675	893	331	3/ 7	-	18	32

1/ As of 1969 classification of cattle and calves has changed. For years 1969 - 1977 refer to previous page.

2/ Not strictly a calving rate. Figure represents calves born expressed as percentage of January 1 inventory of cows and heifers 2 years old and over and not the number of all cattle and heifers giving birth to calves during the year.

3/ Cattle and calves slaughtered combined.



CATTLE AND CALVES: PRODUCTION AND INCOME, 1939 - 1977

YEAR	PRODUCTION 1/ -----1,000 POUNDS-----	MARKETINGS 2/ -----1,000 POUNDS-----	PRICE PER 100 POUNDS		VALUE OF PRODUCTION	CASH RECEIPTS 3/ -----1,000 DOLLARS-----	VALUE OF HOME CONSUMPTION	GROSS INCOME	COST OF INSHIPMENTS
			CATTLE DOLLARS	CALVES DOLLARS					
1939...	276460	340600	6.20	8.00		22577	431	23008	5673
1940...	281525	339500	7.30	8.90		26390	585	26975	4668
1941...	274640	308400	8.30	10.00	N	27276	530	27806	6691
1942...	279995	360260	10.30	11.90	O	38689	598	39287	12797
1943...	282520	357200	10.70	12.30	T	39626	738	40364	13693
1944...	288000	429660	9.70	11.60		43381	569	43950	9528
1945...	334560	484460	10.80	12.20	A	54090	721	54811	14024
1946...	269225	518775	12.70	14.00	V				
1947...	275910	440665	16.50	18.80	A	67218	894	68112	26040
1948...	283075	414250	21.40	23.60	I	74827	941	75768	27786
1949...	307830	423575	19.20	22.00	L	90652	1248	91900	38527
1950...	322780	428600	23.10	27.90	A	83557	887	84444	24355
1951...	348570	452450	27.70	33.50	B	102772	1092	103864	35260
1952...	306190	414620	21.90	23.70	L				
1953...	328070	438220	14.30	15.50	E	131238	1313	132551	39255
1954...	322700	407270	15.50	17.50		92407	1004	93411	27761
1955...	343375	408655	14.90	18.10	53919	64151	847	64998	14706
1956...	340745	551635	14.00	17.20		64904	697	65601	15006
1957...	317210	489510	17.30	21.30	50866	63719	715	64434	17153
1958...	364610	486100	23.00	30.00	57909	80575	793	81368	20001
1959...	377000	505565	22.30	28.90	57909	87590	913	88503	26621
1960...	380480	535470	19.80	23.70	89390	117151	1390	118541	45118
1961...	401550	546490	21.40	25.80	89117	117574	1288	118862	45377
1962...	423145	617590	21.30	26.70	78856	109567	1158	110725	36518
1963...	437010	651890	20.60	24.90	90021	121222	1182	122404	43206
1964...	394870	609725	16.80	20.20	96325	137625	1131	138756	48897
1965...	437595	670965	20.20	22.90	95142	139100	1243	140343	52236
1966...	467080	745756	23.40	26.40	70543	106757	943	107700	28358
1967...	486060	858750	23.20	26.40	91997	138327	1251	139578	50443
1968...	480960	853601	24.40	28.10	112963	177539	1455	178994	71570
1969...	507160	932660	27.60	31.30	117119	202931	1681	204612	93460
1970...	613150	1113770	28.40	33.20	121986	213147	1586	214733	92786
1971...	563360	1084675	30.90	36.80	144721	261712	1498	263210	130086
1972...	614390	1170984	35.80	43.50	178542	320877	1985	322862	
1973...	705060	1331736	45.30	55.70	178611	339347	2498	341845	A
1974...	592380	943880	36.70	30.90	226921	424671	2392	427063	V
1975...	562460	1200900	39.30	27.40	324860	610577	2246	612823	A
1976...	647980	1165760	36.30	32.40	324860	610577	2246	612823	N I
1977 4/	589640	1256860	38.50	36.70	30.90	344194	5393	349587	O L
					213274	466691	4795	471486	T A
									B
									L
									E

1/ Adjustments made for inshipments and changes in inventory.  
 2/ Excludes interfarm sales.  
 3/ Includes receipts from marketings and sales of farm slaughtered meat.  
 4/ Preliminary.



CATTLE AND CALVES ON FEED: NUMBER ON FEED, WEIGHT GROUPS, CLASSES, MARKETINGS AND PLACEMENTS, BY QUARTERS, 1973 - 1978 1/

YEAR AND MONTH	NUMBER ON FEED BY WEIGHT GROUPS AND CLASSES											MARKETINGS/PLACEMENTS			
	TOTAL CATTLE & CALVES ON FEED	STEERS & STEER CALVES					HEIFERS & HEIFER CALVES				NUMBER ON FEED BY CLASSES			3 MO. PRIOR TO DATE	
		UNDER 500 POUNDS	500-699 POUNDS	700-899 POUNDS	900-1099 POUNDS	1100 POUNDS & OVER	UNDER 500 POUNDS	500-699 POUNDS	700-899 POUNDS	900 POUNDS & OVER	STEERS & HEIFER CALVES	HEIFERS & HEIFER CALVES	COWS AND OTHERS	TOTAL FED CATTLE MARKETED	CATTLE AND CALVES PLACED ON FEED 2/
-----1,000 HEAD-----															
<b>JAN. 1</b>															
1974	232	11	37	49	33	7	24	35	30	4	137	93	2	112	114
1975	135	5	19	36	32	4	5	11	16	6	96	38	1	90	60
1976	212	15	36	47	28	1	18	28	33	4	127	83	2	72	157
1977	163	10	30	32	21	1	19	23	21	3	94	66	3	65	139
1978 3/	206	12	25	40	23	1	31	45	26	1	101	103	2	71	139
<b>APRIL 1</b>															
1974	235	14	30	42	45	10	17	37	29	9	141	92	2	70	83
1975	125	6	23	20	29	5	5	20	11	4	83	40	2	65	60
1976	163	4	24	35	31	1	8	25	28	5	95	66	2	90	52
1977	152	10	25	24	25	2	17	22	22	3	86	64	2	73	69
1978 3/	191	19	19	43	23	1	19	34	28	4	105	85	1	94	91
<b>JULY 1</b>															
1973	245	10	33	55	30	2	27	49	33	4	130	113	2	90	105
1974	190	5	29	43	34	3	4	29	32	9	114	74	2	100	57
1975	120	7	17	18	20	4	3	28	21	1	66	53	1	73	71
1976	152	8	26	29	27	3	13	17	19	8	93	57	2	71	65
1977	140	6	17	28	28	2	10	22	21	4	81	57	2	81	82
<b>OCT. 1</b>															
1973	230	21	29	34	39	8	19	35	34	9	131	97	2	103	88
1974	170	8	30	33	40	3	3	16	26	9	114	54	2	95	79
1975	130	8	23	21	17	1	9	20	21	9	70	59	1	60	73
1976	103	3	17	17	21	2	7	13	19	3	60	42	1	80	34
1977	149	11	19	26	23	4	25	17	19	4	83	65	1	69	89

1/ Finishing feedlots only; warm-up lots are excluded.  
 2/ Includes cattle placed on feed after beginning of quarter and marketed before end of quarter.  
 3/ Preliminary.



MILK: PRODUCTION, DISPOSITION, PRICE, AND INCOME, 1945-1977

Year	Milk cows on farms 1/	Milk production per cow 2/	Total milk production 2/	Disposition of milk produced							Value of sales (receipts) from farm Marketings)	Gross farm income from dairy Products
				Used on farms where produced	Sold wholesale			Milk and cream retailed by farmers				
					Price per 100 pounds	Milkfat sold	Price per pound	Milk equivalent	Price per quart			
	1,000 head	Pounds	Million pounds	Million pounds	Million pounds	Dollars	Million pounds	Cents	Million quarts	Cents	1,000 dollars	1,000 dollars
1945	66	3800	251	75	68	3.80	2.9	49	16.0	13.5	6193	8622
1946	62	4000	248	74	74	4.76	2.5	61	17.0	15.8	7790	10881
1947	58	4060	235	66	75	5.67	2.3	67	16.0	18.9	8861	12057
1948	57	3850	219	65	79	6.34	1.6	77	16.0	20.5	9542	13262
1949	54	4100	221	67	85	6.30	1.3	58	16.0	20.3	9414	13141
1950	53	4060	215	64	80	5.73	1.4	56	16.0	19.5	8547	11750
1951	50	4200	210	64	83	6.19	1.1	66	16.0	20.1	9093	12706
1952	50	4200	210	63	100	7.04	.6	72	15.0	21.1	10637	14764
1953	49	4450	218	57	120	6.20	.6	62	12.0	21.2	10350	13629
1954	48	4550	218	50	130	5.41	.6	55	11.0	20.7	9634	12155
1955	47	4600	216	48	136	5.47	.4	56	10.0	22.3	9887	12302
1956	46	4900	225	45	155	5.52	.3	57	8.0	23.1	10581	12815
1957	44	5150	227	41	164	5.61	.3	58	7.0	22.9	10960	12963
1958	43	5500	236	38	180	5.49	.2	57	6.0	23.0	11393	13233
1959	43	5620	242	34	195	5.41	.2	57	4.0	22.0	11538	13092
1960	42	6020	253	31	212	5.25	.2	58	3.0	22.2	11883	13274
1961	40	6170	247	28	207	5.09	.1	58	4.0	23.3	11532	12744
1962	39	6560	256	24	220	5.03	.1	56	5.0	22.0	12211	13263
1963	39	7020	274	21	245	5.05	---	---	4.0	22.0	13252	14143
1964	39	7280	284	19	252	5.09	---	---	6.0	22.0	14147	14948
1965	39	7490	292	17	253	5.04	---	---	10.0	22.0	14951	15658
1966	38	7740	294	15	245	5.71	---	---	16.0	23.2	17702	18399
1967	37	8297	307	14	260	5.80	---	---	15.0	24.3	18725	19364
1968	36	8750	315	13	266	5.86	---	---	17.0	27.1	20195	20797
1969	34	9059	308	12	258	6.18	---	---	17.7	27.5	20804	21366
1970	32	9500	304	12	253	6.41	---	---	18.1	32.0	22022	22625
1971	31	10065	312	10	264	6.89	---	---	17.7	34.0	24199	24760
1972	30	10867	326	10	271	7.05	---	---	20.9	33.0	26013	26589
1973	30	10600	318	9	276	8.02	---	---	15.3	36.0	27661	28198
1974	30	11267	338	10	309	9.60	---	---	8.8	43.0	33464	34178
1975	31	11806	366	11	335	10.46	---	---	9.3	48.0	37128	37860
1976	31	13065	405	11	375	10.70	---	---	8.8	48.0	44367	45155
1977 3/	31	13742	426	11	398	10.80	---	---	7.9	51.0	47017	47810

1/ Average number on farms during year, excluding heifers not yet fresh.

2/ Excludes milk sucked by calves.

3/ Preliminary.



CATTLE NUMBERS SHIPPED OUT OF NEW MEXICO BY STATE OF DESTINATION, 1977 <sup>1/</sup>

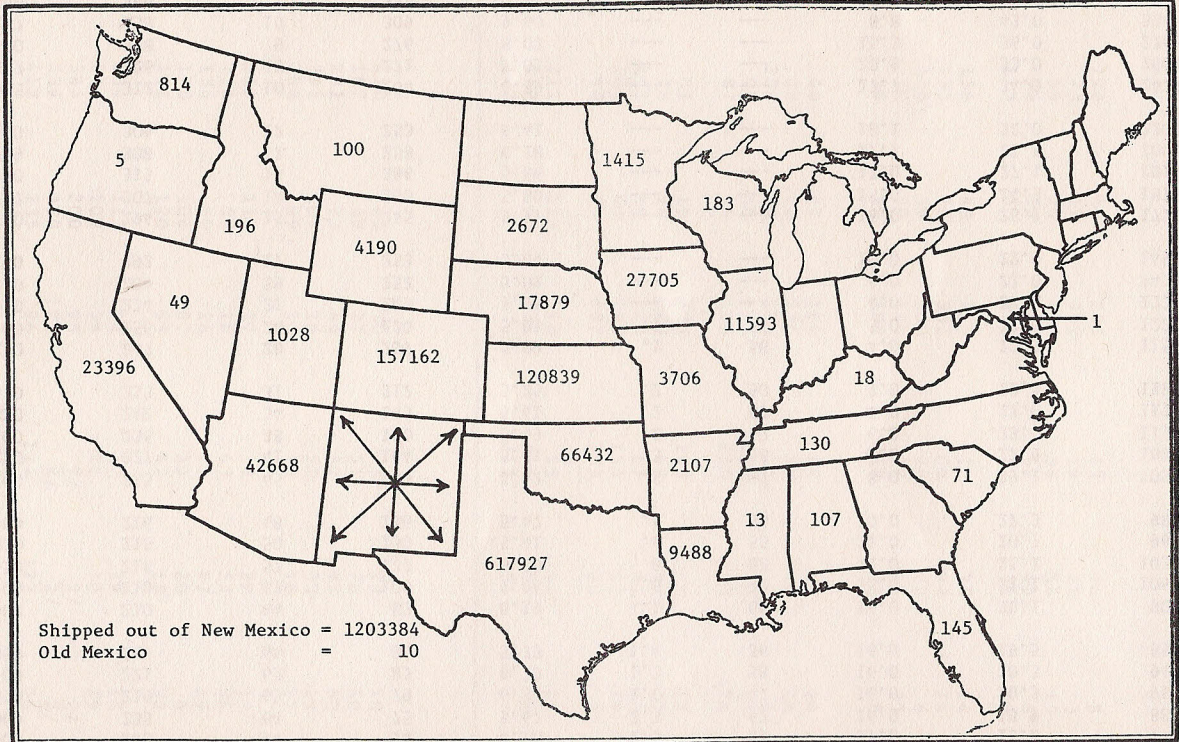

<sup>1/</sup> Excludes shipments from Clovis yards.



CATTLE NUMBERS SHIPPED INTO NEW MEXICO BY STATE OF ORIGIN, 1977 <sup>1/</sup>

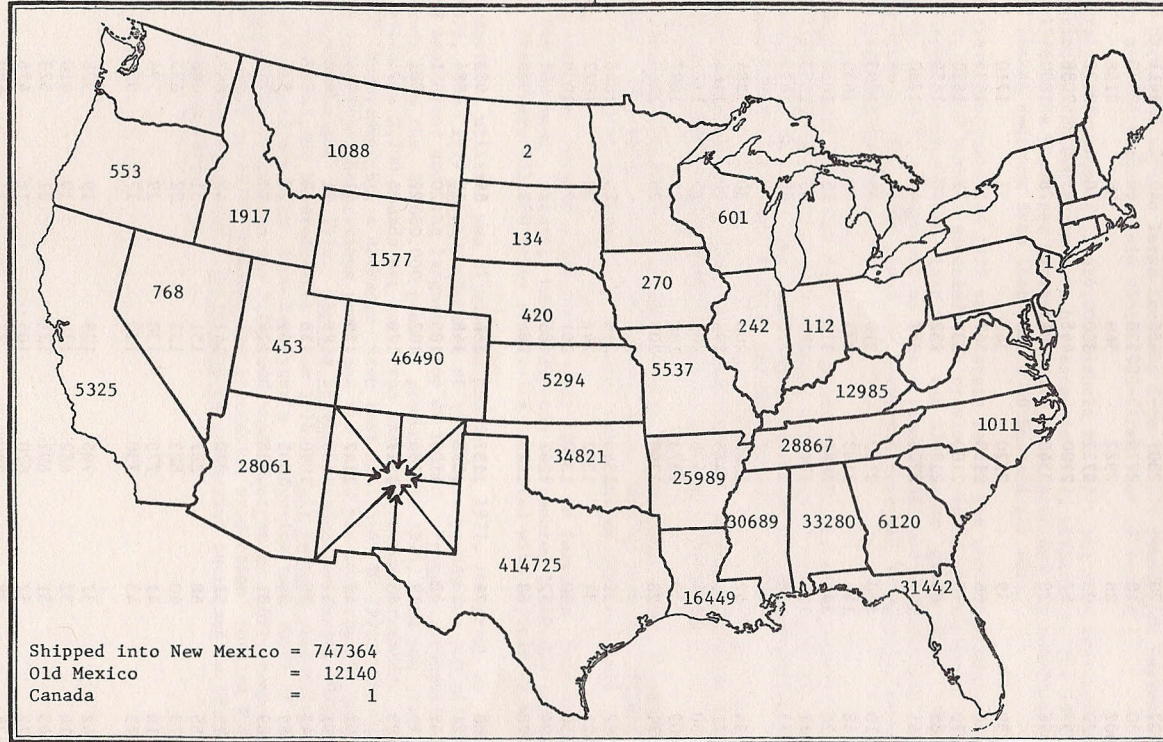



## NEW MEXICO AGRICULTURAL STATISTICS

## TOTAL SHEEP: NUMBER ON FARMS BY CLASSES, JANUARY 1, 1930 - 1978

YEAR	TOTAL SHEEP	SHEEP ON FEED	STOCK SHEEP					
			TOTAL	LAMBS		ONE YEAR AND OVER		
				EWES	WETHERS AND RAMS	EWES	RAMS	WETHERS
-----1000 HEAD-----								
1930...	2527	20	2507	456	40	1911	80	20
1931...	2780	10	2770	530	60	2070	85	25
1932...	3002	80	2922	560	86	2158	88	30
1933...	2820	93	2727	380	60	2172	85	30
1934...	2757	57	2700	445	55	2088	82	30
1935...	2398	38	2360	381	76	1800	79	24
1936...	2259	39	2220	342	72	1710	76	20
1937...	2216	66	2150	367	57	1635	72	19
1938...	2170	70	2100	337	52	1620	70	21
1939...	2185	65	2120	232	48	1655	71	23
1940...	2341	141	2200	332	46	1730	73	19
1941...	2310	160	2150	310	45	1705	72	18
1942...	2248	145	2103	333	46	1633	73	18
1943...	2228	147	2081	312	45	1635	72	17
1944...	2111	137	1974	288	45	1553	73	15
1945...	1875	58	1817	226	35	1475	68	13
1946...	1634	52	1582	200	30	1284	58	10
1947...	1471	26	1445	195	26	1164	51	9
1948...	1450	44	1406	202	25	1121	49	9
1949...	1403	30	1373	196	25	1097	48	7
1950...	1371	28	1343	202	25	1060	48	8
1951...	1392	52	1340	216	23	1046	48	7
1952...	1423	31	1392	242	23	1072	48	7
1953...	1350	30	1320	201	22	1039	51	7
1954...	1294	52	1242	185	24	981	46	6
1955...	1278	63	1215	186	21	958	44	6
1956...	1208	71	1137	166	19	903	44	5
1957...	1121	23	1098	148	18	884	44	4
1958...	1147	42	1105	185	20	851	44	5
1959...	1215	79	1136	182	22	881	45	6
1960...	1185	58	1127	176	24	874	46	7
1961...	1192	45	1147	159	21	914	47	4
1962...	1191	52	1139	175	21	890	46	7
1963...	1145	55	1090	156	18	867	43	6
1964...	1089	34	1055	169	23	816	41	6
1965...	969	31	938	124	23	744	41	6
1966...	972	52	920	141	42	687	34	6
1967...	955	68	887	151	31	668	32	5
1968...	873	40	823	133	22	635	29	4
1969...	816	41	775	130	19	594	28	4
1970...	773	43	730	130	17	552	27	4
1971...	742	37	705	128	19	528	30	4
1972...	714	32	682	125	19	410	1/ 28	
1973...	743	51	692	121	21	523		27
1974...	672	52	620	105	16	476		23
1975...	578	28	440	77	11	440		22
1976...	590	23	567	79	11	454		23
1977...	560	24	536	72	11	429		24
1978 2/	571	25	546	76	9	437		24

1/ Rams and wethers combined.

2/ Preliminary.



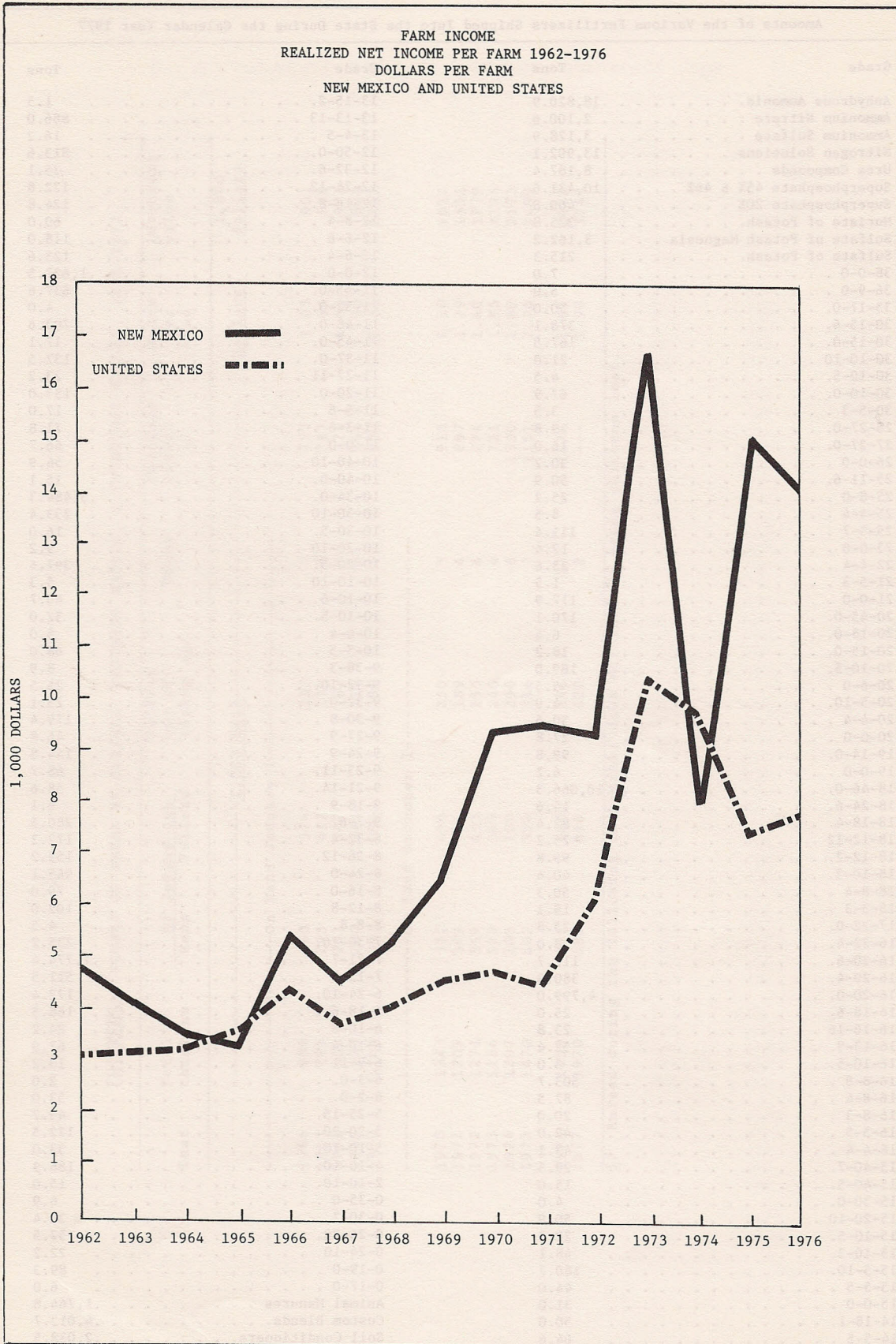

SOURCE: USDA. Economic Research Service, State Farm Income Statistics, Supplement to Statistical Bulletin No. 576, September, 1977.



SHEEP AND LAMBS: INVENTORY NUMBERS, LAMB CROP AND DISPOSITION, 1940 - 1978

YEAR	ON HAND JANUARY 1	LAMBS SAVED		INSHIPMENTS		MARKETINGS 1/		FARM SLAUGHTER		DEATHS	
		NUMBER	AS % OF EWES	SHEEP	LAMBS	SHEEP	LAMBS	SHEEP	LAMBS	SHEEP	LAMBS
			1 YR. & OLDER								
	1,000 HEAD	1,000 HEAD	PERCENT	-----1,000 HEAD-----							
1940...	2341	1286	74	32	3	162	795	70	25	200	100
1941...	2310	1235	72	27	27	180	778	70	20	203	100
1942...	2248	1234	76	15	14	146	784	67	20	181	85
1943...	2228	1133	69	20	17	141	680	73	25	246	122
1944...	2111	1036	67	6	13	143	737	68	25	215	103
1945...	1875	1001	68	4	15	192	680	70	25	207	87
1946...	1634	907	71	19	24	93	604	75	30	211	100
1947...	1471	912	78	20	27	117	588	60	25	107	83
1948...	1450	830	74	23	35	88	547	65	30	125	80
1949...	1403	826	75	23	34	56	527	50	20	174	88
1950...	1371	745	70	44	38	109	410	55	26	120	86
1951...	1392	747	71	21	31	100	427	43	20	93	85
1952...	1423	793	74	54	15	210	486	37	18	102	82
1953...	1350	817	79	18	31	172	509	29	18	103	91
1954...	1294	759	77	23	16	118	463	28	17	110	78
1955...	1278	759	79	50	43	169	506	29	18	115	85
1956...	1208	747	83	49	50	102	563	30	18	125	95
1957...	1121	700	79	34	21	103	399	29	18	100	80
1958...	1147	697	82	43	30	84	388	29	18	102	81
1959...	1215	753	85	41	16	105	481	29	19	116	90
1960...	1185	690	80	36	14	63	427	29	19	105	90
1961...	1192	755	84	37	19	101	469	29	17	110	86
1962...	1191	703	80	45	12	124	433	29	17	115	88
1963...	1145	707	82	44	17	144	448	29	17	97	89
1964...	1089	606	74	53	5	176	362	28	16	113	89
1965...	969	560	75	2/	57	127	268	2/	39	95	85
1966...	972	540	79		62	148	266		37	85	83
1967...	955	502	75		55	142	277		35	105	80
1968...	873	512	81		52	130	296		35	85	75
1969...	816	459	77		45	123	234		40	77	73
1970...	773	454	82		123	165	250		45	80	68
1971...	742	409	77		107	146	196		46	83	73
1972...	714	435	85		117	124	210		40	79	70
1973...	743	410	NA		127	196	210		34	86	82
1974...	672	395	NA		115	148	259		31	80	86
1975...	578	400	NA		119	71	250		33	78	75
1976...	590	345	NA		102	104	198		35	75	65
1977 3/	560	322	NA		174	95	215		33	77	65
1978 3/	571										

1/ Excludes interfarm sales.

2/ As of 1965 inshipments and farm slaughter for sheep and lambs are combined.

3/ Preliminary.



SHEEP AND LAMBS: PRODUCTION AND INCOME, 1939 - 1977

YEAR	PRODUCTION 1/ -----1,000 POUNDS-----	MARKETINGS 2/ -----1,000 POUNDS-----	PRICE PER 100 POUNDS		VALUE OF PRODUCTION -----1,000 DOLLARS-----	CASH RECEIPTS 3/	VALUE OF HOME CONSUMPTION -----1,000 DOLLARS-----	GROSS INCOME	COST OF INSHIPMENT'S
			SHEEP	LAMBS					
			DOLLARS	DOLLARS					
1939...	69865	54645	3.25	7.10		3536	267	3803	337
1940...	70380	67875	2.95	7.30		4280	302	4582	178
1941...	67586	70486	3.80	8.90	N	5372	355	5727	369
1942...	71540	67420	4.80	10.60	O	6325	428	6753	232
1943...	52930	58350	5.10	11.00	T	5634	496	6130	314
1944...	48855	62250	5.20	10.40		5775	470	6245	159
1945...	47080	63435	5.20	11.20	A	5999	491	6490	188
1946...	38461	48596	6.60	15.60	V				
1947...	50780	49965	7.20	18.10	A	6812	720	7532	465
1948...	43495	44410	7.90	21.10	I	7830	655	8485	599
1949...	39054	41014	9.30	21.20	L	8286	836	9122	837
1950...	40508	39363	12.00	25.20	A	8089	668	8757	811
1951...	43389	39574	15.20	29.50	B	8566	979	9545	1364
1952...	46961	55321	10.50	20.50	L				
1953...	46836	51251	7.00	15.50	E	10327	935	11262	1053
1954...	48879	46319	5.30	16.90		9232	495	9727	820
1955...	47262	53812	5.00	16.80		6652	360	7012	662
1956...	41026	52356	4.80	16.90	6616	6468	312	6780	369
1957...	45288	40908	6.00	19.60		7463	317	7780	896
1958...	44746	39178	7.40	20.70	6170	7601	334	7935	963
1959...	45589	48725	6.30	17.70	7326	6549	391	6940	572
1960...	41691	40092	5.70	15.40	7707	6921	455	7376	772
1961...	51319	47467	4.90	14.70	6925	7351	399	7750	405
1962...	41155	47083	5.30	16.00	5400	5519	353	5872	320
1963...	42676	50784	5.70	15.70	6325	5906	302	6208	352
1964...	33011	46760	6.00	17.40	5663	6110	330	6440	393
1965...	30979	35076	7.40	21.60	5907	6426	329	6755	464
1966...	32720	37215	7.80	24.40	4776	5954	340	6294	350
1967...	27356	37456	7.10	22.20	5944	5602	387	5989	522
1968...	35243	37908	7.70	23.90	6009	6371	402	6773	527
1969...	27763	32837	8.10	27.70	4825	5957	359	6316	411
1970...	31065	38893	8.80	26.40	6664	6729	402	7131	400
1971...	23738	32119	7.30	24.90	6405	6332	598	6930	449
1972...	25106	30865	7.60	29.00	6172	6930	680	7610	
1973...	20076	39206	13.30	34.80	4465	5050	690	5740	A
1974...	18660	37620	12.40	36.80	5807	5912	640	6552	V
1975...	20014	28005	11.20	40.90	5895	8803	735	9538	A
1976...	16522	27480	12.10	45.50	5961	9699	650	10349	N I
1977 4/	14554	27836	13.30	53.10	7978	9045	745	9790	O L

1/ Adjustments made for inshipments and changes in inventory.

2/ Excludes interfarm sales.

3/ Includes receipts from marketings and sales of farm slaughtered meat.

4/ Preliminary.



## WOOL AND MOHAIR: NUMBER SHORN OR CLIPPED, FLEECE WEIGHT, PRODUCTION, PRICE, AND VALUE, 1929-1977

Year	Wool					Mohair				
	Sheep shorn <sup>1/</sup>	Average weight of fleece	Production	Price per pound <sup>2/</sup>	Value	Goats clipped	Average Weight of fleece	Production	Price per pound <sup>3/</sup>	Value
	1,000 head	Pounds	1,000 pounds	Cents	1,000 dollars	1,000 head	Pounds	1,000 pounds	Cents	1,000 dollars
1929...	2145	7.1	15230	24	3655	186	3.9	717	42	301
1930...	2243	7.2	16870	16	2699	209	3.9	815	26	212
1931...	2520	6.6	16632	11	1830	236	4.0	933	17	159
1932...	2520	6.7	16884	7	1182	250	4.0	1000	9	86
1933...	2490	7.0	17430	17	2963	245	4.2	1020	35	357
1934...	2520	6.8	17136	18	3084	220	4.2	925	20	185
1935...	2191	7.2	15768	16	2523	225	4.1	920	33	304
1936...	2058	7.1	14694	24	3527	200	4.3	860	51	439
1937...	1994	8.0	15981	28	4475	190	4.7	892	54	482
1938...	1967	7.8	15343	18	2762	200	4.9	982	31	304
1939...	1989	7.8	15451	21	3245	201	5.0	1005	40	402
1940...	2041	8.1	16446	26	4276	218	5.0	1089	42	457
1941...	2149	8.1	17349	32	5552	226	5.0	1130	53	599
1942...	2081	7.9	16399	35	5740	204	5.1	1040	43	447
1943...	2000	7.9	15719	37	5816	187	4.9	916	54	495
1944...	1870	7.8	14591	37	5399	175	4.9	855	57	487
1945...	1699	8.2	13868	36	4992	132	5.1	675	52	351
1946...	1468	8.7	12744	35	4460	103	5.0	516	54	279
1947...	1362	8.8	12019	36	4327	72	5.1	368	53	195
1948...	1344	8.6	11519	45	5184	60	5.0	300	39	117
1949...	1300	8.7	11303	48	5425	50	4.8	240	39	94
1950...	1287	9.1	11718	58	6796	40	4.4	176	61	107
1951...	1275	9.1	11593	87	10086	36	4.3	155	98	152
1952...	1332	9.2	12260	49	6007	38	4.3	163	71	116
1953...	1256	9.4	11773	52	6122	39	4.2	165	64	106
1954...	1204	9.3	11199	51	5711	40	4.2	170	59	100
1955...	1195	9.5	11304	36	4069	40	4.2	169	58	98
1956...	1136	9.2	10459	41	4288	42	4.3	182	63	115
1957...	1051	9.6	10052	48	4825	45	4.3	194	73	142
1958...	1110	9.0	9994	35	3498	47	4.3	200	46	92
1959...	1145	9.3	10621	40	4248	46	4.4	204	84	171
1960...	1113	9.3	10368	38	3940	48	4.6	221	81	179
1961...	1137	9.1	10364	42	4353	53	4.8	225	76	194
1962...	1122	9.4	10557	47	4962	59	4.7	277	55	152
1963...	1073	9.5	10157	44	4469	61	4.6	282	67	189
1964...	1029	9.3	9537	49	4673	65	4.5	292	74	216
1965...	922	9.4	8669	40	3468	56	4.5	253	50	126
1966...	924	9.5	8754	48	4202	52	4.5	234	42	98
1967...	884	9.6	8462	39	3300	61	4.2	259	36	93
1968...	806	9.1	7374	43	3171	61	4.1	249	43	107
1969...	750	9.3	6986	44	3074	55	3.9	214	42	90
1970...	730	8.9	6523	34	2218	55	3.7	204	38	78
1971...	705	9.4	6635	17	1128					
1972...	668	9.2	6134	34	2086					
1973...	682	9.4	6402	81	5186					
1974...	610	9.9	6010	60	3606					
1975...	520	9.8	5120	52	2662					
1976...	500	9.8	4895	66	3231					
1977 <sup>4/</sup>	496	9.4	4656	71	3306					

<sup>1/</sup> Includes shearing at commercial feeding yards.

<sup>2/</sup> Price per pound 1929 - 1942 and 1963 - 1977 on a calendar year basis, 1943 - 1962 on a marketing year basis, April through March.

<sup>3/</sup> Price per pound 1929 - 1956 and 1963 - 1970 on a calendar year basis, 1957 - 1962 on a marketing year basis, April through March.

<sup>4/</sup> Preliminary.



HOGS: NUMBER ON FARMS BY CLASSES, PIG CROPS AND DISPOSITION, 1941-1977

Year	On hand January 1				Pig Crops						Disposition			
	Total hogs	Under six months	Six months plus		Spring			Fall			Inshipments	Marketings 1/	Farm slaughter	Deaths
			Sows and gilts	Other	Sows farrowed	Pigs per litter	Pigs saved	Sows farrowed	Pigs per litter	Pigs saved				
			1,000 head	1,000 head	Number	1,000 head	Number	1,000 head	Number	1,000 head				
1941...	99	48	10	41	9.0	5.60	50	10.0	5.80	58	--	46	36	15
1942...	110	56	14	40	13.0	5.70	74	14.0	6.40	90	--	82	35	14
1943...	143	84	19	40	17.0	5.80	99	14.0	6.20	87	1	128	44	22
1944...	136	80	16	40	15.0	5.30	80	9.0	6.40	58	--	109	38	14
1945...	113	53	13	47	12.0	5.40	65	7.0	6.10	43	1	77	38	11
1946...	96	41	12	43	11.0	5.90	65	5.0	5.80	29	--	70	40	13
1947...	67	27	10	30	9.0	5.50	50	6.0	6.20	37	--	49	36	9
1948...	60	31	12	17	11.0	6.00	66	6.0	6.50	39	--	59	31	9
1949...	66	35	12	19	10.0	6.40	64	7.0	6.70	47	--	67	27	10
1950...	73	42	11	20	9.0	6.20	56	6.0	6.60	36	--	58	26	8
1951...	73	33	12	28	9.0	6.40	60	6.0	6.30	41	--	57	28	10
1952...	80	38	8	34	6.0	6.10	37	4.0	5.90	27	1	69	24	9
1953...	48	26	5	17	5.0	6.50	31	4.0	5.60	24	1	38	22	9
1954...	40	22	6	12	6.0	6.90	39	4.0	6.60	28	1	39	20	7
1955...	42	26	6	10	6.0	6.80	38	5.0	7.00	37	--	41	21	7
1956...	48	32	7	9	6.0	6.40	41	5.0	7.00	36	--	47	22	6
1957...	50	33	7	10	6.0	6.90	43	5.0	6.50	34	2	54	20	5
1958...	50	32	6	12	5.0	7.00	38	6.0	7.00	38	3	49	18	7
1959...	55	37	7	11	6.0	6.70	40	6.0	6.70	38	4	55	19	7
1960...	56	--	--	--	5.6	6.50	36	5.5	6.73	37	3	53	17	8
1961 2/	54	--	--	--	---	---	---	---	---	---	--	--	--	--
On hand December 1														
1961...	58	N	N	N	5.4	6.30	34	5.2	6.92	36	2	51	15	7
1962...	58	O	O	O	5.2	6.73	35	5.0	6.60	33	--	48	14	6
1963...	44	T	T	T	5.0	6.60	33	4.4	6.70	29	5	61	12	6
1964...	42				4.8	6.46	31	4.4	6.70	29	3	50	11	4
1965...	28				4.3	6.60	28	4.2	6.70	28	3	51	8	5
1966...	35	A	A	A	4.2	7.00	29	4.6	6.90	32	4	46	5	6
1967...	44	V	V	V	4.9	7.10	35	4.7	7.50	35	2	59	4	4
1968...	50	A	A	A	5.4	7.40	40	5.6	7.50	42	4	69	4	5
1969...	65	I	I	I	6.5	7.10	46	6.1	7.40	45	3	78	4	5
1970...	67	L	L	L	6.6	7.10	47	6.1	6.70	41	6	83	4	5
1971...	75	A	A	A										
1971...	75	B	B	B	6.6	7.00	46	6.4	7.30	47	4	79	3	7
1972...	60	L	L	L	6.3	7.60	48	5.6	7.60	43	4	100	3	7
1973...	60	E	E	E	7.2	7.30	53	6.0	7.60	46	4	81	3	9
1974...	70				7.0	7.50	53	6.6	7.20	48	4	96	5	8
1975...	53				6.2	6.30	39	7.0	6.30	44	4	89	4	7
1976...	73				9.4	7.30	69	9.4	6.20	61	4	103	3	8
1977 3/	60				7.0	6.90	48	7.0	7.30	44	5	99	4	7

1/ Excludes inter-farm sales.

2/ January 1 estimates of Number on Hand shifted to December 1 in 1961. Pig crop and disposition relate to the year shown.

3/ Preliminary.



## HOGS: PRODUCTION AND INCOME, 1929-1977

Year	Production 1/	Marketings 2/	Price per 100 pounds	Value of production	Cash Receipts 3/	Value of home consumption	Gross income	Cost of inshipments
	-----1,000 pounds-----		Dollars	-----1,000 dollars-----				
1929...	13825	8200	9.00	1244	862	463	1325	--
1930...	13275	7400	8.50	1128	746	437	1183	--
1931...	13550	5600	6.00	813	420	319	739	--
1932...	18525	10800	3.00	556	373	184	557	--
1933...	17728	12600	3.45	612	493	183	676	--
1934...	12940	9165	4.30	556	442	178	620	--
1935...	11760	4485	8.20	964	508	433	941	--
1936...	15750	7600	9.00	1418	848	504	1352	--
1937...	18600	10800	9.50	1767	1194	517	1711	--
1938...	17150	8200	7.50	1286	748	408	1156	--
1939...	21100	12000	6.50	1372	905	385	1290	--
1940...	20125	13400	5.50	1107	849	343	1192	--
1941...	18055	9430	8.50	1535	961	490	1451	--
1942...	27510	16810	12.00	3301	2246	706	2952	--
1943...	35748	27648	12.40	4433	3726	917	4643	13
1944...	30503	24073	11.90	3630	3112	760	3872	--
1945...	24274	17854	13.50	3277	2704	903	3607	14
1946...	21407	15632	16.50	3532	2991	1267	4258	--
1947...	18125	10960	24.40	4422	3222	1686	4908	--
1948...	21759	13359	24.40	5309	3752	1513	5265	--
1949...	22600	15400	19.40	4384	3329	1048	4377	--
1950...	21220	13875	18.70	3968	2905	953	3858	--
1951...	20327	12967	20.60	4187	3038	1130	4168	--
1952...	17957	15867	19.80	3555	3463	989	4452	21
1953...	12713	8888	21.50	2733	2157	757	2914	23
1954...	14273	9233	22.10	3154	2227	961	3188	24
1955...	15657	9592	15.70	2458	1594	732	2326	--
1956...	16777	11032	14.30	2399	1657	681	2338	--
1957...	17512	12562	17.40	3047	2264	807	3071	35
1958...	16326	11466	19.70	3216	2328	831	3159	53
1959...	17142	12352	14.30	2451	1810	593	2403	45
1960...	15879	12234	15.00	2382	1870	575	2445	37
1961...	15185	11865	16.40	2490	1984	556	2540	26
1962...	14504	10944	16.30	2364	1816	514	2330	--
1963...	14153	13725	15.10	2137	2093	424	2517	66
1964...	13345	11600	15.40	2055	1816	399	2215	40
1965...	13065	11947	19.80	2587	2366	357	2723	48
1966...	12723	10126	23.30	3028	2410	455	2865	73
1967...	14888	13080	19.40	2888	2538	285	2823	29
1968...	17598	15198	18.30	3220	2781	299	3080	55
1969...	19791	17502	22.00	4354	3850	385	4235	53
1970...	20656	18903	22.50	4648	4253	329	4582	NA
1971...	19104	17242	18.50	3534	3190	263	3453	NA
1972...	21825	22723	25.50	5565	5794	329	6123	NA
1973...	20567	18306	39.00	8021	7139	503	7642	NA
1974...	22682	21982	35.50	8052	7809	611	8415	NA
1975...	19692	19846	47.80	9413	9486	658	10144	NA
1976...	27239	23744	45.40	12367	10780	439	11219	NA
1977 4/	20985	22392	40.50	8499	9069	453	9522	NA

1/ Adjustments made for inshipments and changes in inventory.

2/ Excludes inter-farm sales.

3/ Includes receipts from marketings and sales of farm slaughtered meat.

4/ Preliminary.



## NEW MEXICO AGRICULTURAL STATISTICS

## CHICKENS: NUMBER ON FARMS BY CLASSES, CHICKENS RAISED &amp; INVENTORY VALUE, JANUARY 1, 1924-1965

Year	Total Chickens	Hens of laying age	-1,000 head-			Chickens raised	Value per head Dollars	Inventory value 1,000 dollars
			Pullets all ages	Other				
1924...	1038	902	---	136	1391	.67	695	
1925...	1005	875	---	130	1305	.68	683	
1926...	949	825	---	124	1436	.75	712	
1927...	1055	918	---	137	1622	.81	855	
1928...	1227	1067	---	160	1461	.74	908	
1929...	1155	1005	---	150	1658	.76	878	
1930...	1220	450	600	170	1741	.77	939	
1931...	1135	405	570	160	1616	.62	704	
1932...	1219	410	639	170	1794	.59	719	
1933...	1310	386	729	195	1722	.41	537	
1934...	1249	425	658	166	1429	.36	450	
1935...	1057	396	562	99	1258	.41	433	
1936...	1018	436	478	104	1447	.61	621	
1937...	1069	401	574	94	1302	.52	556	
1938...	1000	461	459	80	1497	.60	600	
1939...	1071	424	551	96	1647	.61	653	
1940...	1142	445	592	105	1367	.54	617	
1941...	992	387	515	90	1572	.57	565	
1942...	1094	433	561	100	2106	.78	853	
1943...	1396	502	763	131	2527	.97	1354	
1944...	1592	592	847	153	2198	1.07	1703	
1945...	1382	592	661	129	2308	1.08	1493	
1946...	1382	592	661	129	1800	1.14	1575	
1947...	1193	574	529	90	1710	1.30	1551	
1948...	1160	534	540	86	1505	1.39	1612	
1949...	1028	470	481	77	1806	1.54	1583	
1950...	1105	470	558	77	1535	1.43	1580	
1951...	1017	461	497	59	1489	1.45	1475	
1952...	1015	484	472	59	1147	1.50	1522	
1953...	851	392	411	48	998	1.30	1106	
1954...	845	388	411	46	908	1.35	1141	
1955...	796	376	374	46	781	1.15	915	
1956...	789	380	370	39	797	1.20	947	
1957...	811	391	388	32	693	1.10	892	
1958...	836	407	400	29	693	1.20	1003	
1959...	844	407	412	25	693	1.30	1097	
1960...	836	403	408	25	658	1.10	920	
1961...	877	395	465	17	724	1.15	1009	
1962...	925	399	507	19	695	1.10	1018	
1963...	912	427	466	19	632	1.05	958	
1964...	894	409	466	19	613	.95	849	
1965...	810	364	429	17	662	.99	802	

See next page for years 1966 - 1977.



CHICKENS: NUMBER ON FARMS BY CLASSES, CHICKENS RAISED, & INVENTORY VALUES, 1966-1977

Year	Total chickens	Of laying age		Pullets not of laying age	Other	Chickens raised 1/	Value per head	Inventory value
		Hens	Pullets					
-----1,000 head-----							Dollars	1,000 dollars
-----On hand January 1-----								
1966	858	360	374	117	7	722	1.05	901
1967	899	295	417	179	8	787	.99	890
1968	934	161	587	181	5	771	1.05	981
1969	963	200	541	217	5	964	.96	924
1970	1262	353	604	299	6	952	1.15	1451
-----On hand December 1-----								
1970	1343	392	696	250	5	914	1.20	1612
1971	1209	301	715	189	4	887	1.20	1451
1972	1271	559	455	253	4	774	1.40	1779
1973	1186	593	349	240	4	721	1.85	2194
1974	1207	205	700	296	6	1300	1.80	2173
1975	1470	607	500	356	7	1151	1.70	2499
1976	1450	442	660	246	12	1670	1.85	2683
1977	1970	690	658	620	2	---	1.90	3743

1/ Raised during the following 12 months; does not include young chickens lost.



## NEW MEXICO AGRICULTURAL STATISTICS

## EGGS: NUMBER LAYERS, FARM PRODUCTION, PRICE, AND INCOME, 1929-1977

Year	Average Yearly number layers on hand	Egg production	Eggs consumed		Price per dozen	Cash receipts	Value of eggs consumed		Gross income
	1,000 head		in farm household	Eggs sold			in farm household	1,000 dollars	
		-----Million eggs-----			Cents	-----1,000 dollars-----			
1929...	712	90	34	54	30.6	1377	867	2244	
1930...	755	96	36	58	25.0	1208	750	1958	
1931...	784	96	38	56	18.1	845	573	1418	
1932...	865	101	39	60	14.3	715	465	1180	
1933...	866	105	40	63	14.3	751	477	1228	
1934...	849	95	36	57	17.2	817	516	1333	
1935...	731	89	33	55	24.6	1128	676	1804	
1936...	674	79	37	41	23.9	817	737	1554	
1937...	697	88	39	48	22.7	908	738	1646	
1938...	738	98	41	56	20.6	961	704	1665	
1939...	750	96	40	55	18.1	830	603	1433	
1940...	808	103	40	62	18.2	940	607	1547	
1941...	724	92	40	51	24.7	1050	823	1873	
1942...	799	99	38	60	30.9	1545	978	2523	
1943...	1050	131	38	92	35.5	2722	1124	3846	
1944...	1119	152	39	112	33.4	3117	1085	4202	
1945...	897	123	36	86	38.9	2788	1167	3955	
1946...	922	130	35	94	39.8	3118	1161	4279	
1947...	902	133	35	97	46.4	3751	1353	5104	
1948...	839	124	30	93	48.0	3720	1200	4920	
1949...	786	121	29	92	47.9	3672	1158	4830	
1950...	771	124	30	94	37.5	2938	938	3876	
1951...	769	127	26	101	48.6	4090	1053	5143	
1952...	702	116	28	88	45.9	3366	1071	4437	
1953...	629	107	25	82	53.2	3635	1108	4743	
1954...	662	119	25	94	42.7	3345	890	4235	
1955...	624	114	27	87	41.2	2987	927	3914	
1956...	628	114	20	94	43.3	3392	722	4114	
1957...	651	121	19	102	40.3	3425	638	4063	
1958...	700	132	17	115	40.2	3825	570	4422	
1959...	682	134	15	119	38.3	3798	479	4277	
1960...	698	135	14	121	40.5	4084	472	4556	
1961...	751	151	12	139	38.7	4483	387	4870	
1962...	771	157	10	147	35.6	4361	297	4658	
1963...	754	160	9	151	34.5	4341	259	4600	
1964...	726	148	8	140	33.8	3943	225	4168	
1965...	682	145	7	138	35.5	4082	207	4289	
1966...	709	153	5	148	44.0	5427	183	5610	
1967...	700	145	6	139	37.5	4344	188	4532	
1968...	722	159	5	154	39.9	5120	166	5286	
1969...	863	194	5	189	43.3	6820	180	7000	
1970...	956	220	4	216	40.8	7344	136	7480	
1971...	1024	218	4	214	35.3	6295	118	6413	
1972...	1031	234	3	231	35.9	6911	90	7001	
1973...	931	208	3	205	57.6	9840	144	9984	
1974...	906	197	3	194	58.5	9458	146	9604	
1975...	968	234	3	231	58.1	11184	145	11329	
1976...	1115	270	1	269	65.0	14571	54	14625	
1977 1/	1274	288	1	287	59.0	14111	49	14160	

1/ Preliminary.



BEES AND HONEY: COLONIES, YIELD, PRODUCTION, PRICE AND VALUE, 1953-1977

Year	Colonies of bees	Honey				Beeswax			
		Pounds per colony	Production	Price per pound	Value of production	Stocks on hand Dec. 15	Production	Price per pound	Value of production
		1,000 hives	1,000 pounds	Cents	1,000 dollars	1,000 pounds	1,000 pounds	Cents	1,000 dollars
1953...	9	35	315	12.6	71	224	6	40	4
1954...	8	35	280	12.8	36	105	5	45	2
1955...	9	60	540	14.4	78	81	8	50	4
1956...	9	45	405	14.7	60	122	7	54	4
1957...	10	80	800	15.1	121	240	14	58	8
1958...	11	95	1045	13.3	139	303	15	45	7
1959...	11	64	704	13.4	94	204	13	43	6
1960...	11	48	528	14.3	76	132	10	42	4
1961...	10	70	700	14.3	100	126	14	42	6
1962...	10	72	720	14.2	102	245	14	42	6
1963...	11	70	770	15.3	118	146	12	43	5
1964...	12	75	900	15.6	140	198	12	44	5
1965...	13	71	923	14.5	134	332	10	44	4
1966...	14	73	1022	13.9	142	368	20	44	9
1967...	15	54	810	12.0	97	178	12	55	7
1968...	15	61	915	11.0	101	146	18	65	12
1969...	15	48	720	13.0	94	72	12	58	7
1970...	15	37	555	14.8	82	128	8	55	4
1971...	13	48	624	20.2	126	44	9	56	5
1972...	14	59	826	32.6	269	83	13	53	7
1973...	15	50	750	40.7	305	120	12	50	6
1974...	16	57	912	47.0	429	438	15	95	14
1975...	17	55	935	53.3	498	206	15	124	19
1976...	16	59	944	48.4	457	274	11	102	11
1977 1/	17	33	561	44.8	251	67	10	147	15

1/ Preliminary.

LIVESTOCK SLAUGHTER: NUMBER SLAUGHTERED AND TOTAL LIVELWEIGHT, BY SPECIES, 1959-1977 1/

Year	Cattle		Calves		Hogs		Sheep and lambs	
	Number	Total liveweight	Number	Total liveweight	Number	Total liveweight	Number	Total liveweight
	1,000 head	1,000 pounds	1,000 head	1,000 pounds	1,000 head	1,000 pounds	1,000 head	1,000 pounds
1959...	67.7	60221	2.1	936	97.0	22144	41.6	4439
1960...	76.0	67074	1.8	811	94.5	22123	47.3	5000
1961...	77.0	69638	1.6	712	87.8	20481	52.6	5658
1962...	94.6	87845	1.6	724	101.3	23101	42.7	4349
1963...	160.7	154013	1.2	533	104.0	23595	37.4	3787
1964...	186.0	177643	.8	365	102.9	23811	36.6	3701
1965...	237.5	225469	1.1	488	96.7	22362	37.4	3931
1966...	285.3	272799	1.1	512	91.3	21246	32.7	3466
1967...	288.2	277289	1.3	632	100.1	23061	44.5	4698
1968...	313.8	302890	.9	441	105.3	24460	62.8	6886
1969...	333.3	324160			106.4	25080	60.4	6628
1970...	341.3	340410			108.5	25212	73.1	7981
1971...	353.5	336573			121.4	28438	88.3	9635
1972...	388.0	379875			115.9	27074	123.7	13581
1973...	376.5	365445	DISCONTINUED		104.8	24950	134.9	14735
1974...	422.5	404205			137.8	32508	103.9	11242
1975...	576.5	551858			168.4	38962	95.3	10098
1976...	524.5	522998			157.1	36426	92.1	9445
1977 2/	573.6	574986			84.4	19539	85.7	9893

1/ Includes slaughter under Federal inspection & other commerical slaughter, excludes farm slaughter.

2/ Preliminary.



## SHEEP ON FEED: NUMBER ON FEED, BY COUNTIES, JANUARY 1, 1973 - 1978

COUNTY	1973	1974	1975	1976	1977	1978 <u>1/</u>
-----HEAD-----						
NORTHWEST DISTRICT <u>2/</u>	1000	1000	4000	5000	5300	8500
NORTHEAST DISTRICT <u>2/</u>	1500	2900	2700	1800	2000	3000
SOUTHWEST DISTRICT <u>2/</u>	100	200	100	100	200	500
Chaves	45000	45200	19800	15000	15300	12000
Other Counties <u>2/</u>	3400	2700	1400	1100	1200	1000
SOUTHEAST DISTRICT	48400	47900	21200	17400	16500	13000
STATE	51000	52000	28000	23000	24000	25000

1/ Preliminary.2/ Districts and other counties combined to avoid disclosing individual operations.

## CATTLE ON FEED: NUMBER OF FEEDLOTS, CAPACITY, NUMBER ON FEED, BY COUNTIES AND QUARTERS, JANUARY 1, 1975 - APRIL 1, 1978

COUNTY	NUMBER OF FEEDLOTS JANUARY 1 1978	ONE TIME CAPACITY JANUARY 1 1978	NUMBER ON FEED							
			JAN. 1 1975	JAN. 1 1976	JAN. 1 1977	APR. 1 1977	JULY 1 1977	OCT. 1 1977	JAN. 1 1978	APR. 1 1978 <u>1/</u>
NORTHWEST DISTRICT <u>2/</u>	3	23500	13000	15900	17500	15200	15800	5100	19600	18800
Curry	8	83900	26100	73700	36600	33500	35800	39300	37400	36700
Other Counties <u>2/</u>	6	84500	29200	48800	38200	35500	33100	37300	55000	56800
NORTHEAST DISTRICT	14	168400	55300	122500	74800	69000	68900	76600	92400	93500
SOUTHWEST DISTRICT	3	14500	3000	5700	6000	4600	4500	3500	6500	4600
Chaves	9	64100	47400	44500	35300	36000	31500	34500	47800	42700
Other Counties <u>2/</u>	5	49500	16300	23400	29400	27200	19300	29300	39700	31400
SOUTHEAST DISTRICT	14	113600	63700	67900	64700	63200	50800	63800	87500	74100
STATE	34	320000	135000	212000	163000	152000	140000	149000	206000	191000

1/ Preliminary.2/ Districts and other counties combined to avoid disclosing individual operations.



## NEW MEXICO AGRICULTURAL STATISTICS

## NEW MEXICO DEPARTMENT OF AGRICULTURE

## Amounts of the Various Fertilizers Shipped Into the State During the Calendar Year 1977

Grade	Tons	Grade	Tons
Anhydrous Ammonia . . . . .	18,820.9	13-15-2 . . . . .	1.5
Ammonium Nitrate . . . . .	2,100.6	13-13-13 . . . . .	886.0
Ammonium Sulfate . . . . .	3,128.9	13-4-5 . . . . .	16.2
Nitrogen Solutions . . . . .	13,992.1	12-50-0 . . . . .	813.6
Urea Compounds . . . . .	8,187.4	12-32-6 . . . . .	25.1
Superphosphate 45% & 46% . . . . .	10,431.6	12-24-12 . . . . .	122.8
Superphosphate 20% . . . . .	460.8	12-16-8 . . . . .	124.8
Muriate of Potash . . . . .	325.8	12-8-4 . . . . .	60.0
Sulfate of Potash Magnesia . . . . .	3,162.2	12-6-6 . . . . .	118.0
Sulfate of Potash . . . . .	215.3	12-6-4 . . . . .	125.6
38-0-0 . . . . .	7.0	12-0-0 . . . . .	1,637.5
36-9-0 . . . . .	5.0	11-55-0 . . . . .	637.6
35-17-0 . . . . .	50.0	11-52-0 . . . . .	4.0
30-15-6 . . . . .	378.1	11-48-0 . . . . .	703.6
30-15-0 . . . . .	167.5	11-45-0 . . . . .	17.1
30-10-10 . . . . .	21.0	11-37-0 . . . . .	137.5
30-10-5 . . . . .	4.5	11-22-11 . . . . .	23.2
30-10-0 . . . . .	67.9	11-20-0 . . . . .	133.0
30-5-3 . . . . .	3.5	11-5-6 . . . . .	17.0
28-27-0 . . . . .	19.8	11-3-6 . . . . .	71.8
27-27-0 . . . . .	16.0	11-0-0 . . . . .	66.7
26-0-0 . . . . .	30.2	10-40-10 . . . . .	56.9
25-11-6 . . . . .	50.9	10-40-0 . . . . .	15.1
25-8-0 . . . . .	25.2	10-34-0 . . . . .	5,484.3
25-4-4 . . . . .	8.5	10-30-10 . . . . .	233.4
25-3-7 . . . . .	111.4	10-30-5 . . . . .	16.0
23-0-0 . . . . .	12.4	10-20-10 . . . . .	9.2
22-4-4 . . . . .	25.6	10-20-5 . . . . .	397.6
21-5-3 . . . . .	1.5	10-10-10 . . . . .	5.3
21-0-0 . . . . .	117.9	10-10-6 . . . . .	60.7
20-45-0 . . . . .	170.1	10-10-5 . . . . .	32.0
20-18-0 . . . . .	6.4	10-6-4 . . . . .	5.0
20-15-0 . . . . .	18.2	10-5-5 . . . . .	68.0
20-10-5 . . . . .	189.0	9-38-3 . . . . .	8.9
20-6-0 . . . . .	5.5	9-32-10 . . . . .	25.5
20-5-10 . . . . .	4.0	9-32-0 . . . . .	25.1
20-4-4 . . . . .	30.6	9-30-8 . . . . .	179.4
20-0-0 . . . . .	27.8	9-27-9 . . . . .	46.8
19-14-0 . . . . .	99.8	9-24-9 . . . . .	144.8
19-0-0 . . . . .	6.7	9-23-11 . . . . .	68.7
18-46-0 . . . . .	10,066.3	9-21-14 . . . . .	58.6
18-24-6 . . . . .	14.6	9-18-9 . . . . .	6.1
18-18-4 . . . . .	82.4	9-7-6 . . . . .	280.5
18-12-12 . . . . .	25.2	8-32-4 . . . . .	172.2
18-12-2 . . . . .	99.8	8-26-12 . . . . .	159.2
18-10-3 . . . . .	40.4	8-24-0 . . . . .	965.1
18-8-4 . . . . .	50.3	8-16-0 . . . . .	79.0
18-3-3 . . . . .	19.1	8-12-8 . . . . .	102.0
17-22-0 . . . . .	25.8	8-8-8 . . . . .	4.5
16-22-4 . . . . .	8.0	7-30-10 . . . . .	235.2
16-20-6 . . . . .	112.7	7-21-7 . . . . .	1,774.4
16-20-4 . . . . .	380.3	7-15-5 . . . . .	511.5
16-20-0 . . . . .	4,799.0	6-24-10 . . . . .	172.4
16-18-6 . . . . .	25.0	6-18-6 . . . . .	168.5
16-16-16 . . . . .	23.8	6-10-8 . . . . .	24.2
16-13-9 . . . . .	52.4	6-10-4 . . . . .	67.9
16-10-5 . . . . .	5.0	6-9-11 . . . . .	13.2
16-8-8 . . . . .	503.7	6-3-0 . . . . .	2.0
16-8-4 . . . . .	87.5	6-2-0 . . . . .	53.0
16-8-3 . . . . .	20.0	5-25-15 . . . . .	49.7
16-5-5 . . . . .	42.0	5-20-20 . . . . .	172.5
16-4-4 . . . . .	43.1	5-10-10 . . . . .	33.0
15-40-7 . . . . .	29.5	4-10-10 . . . . .	186.9
15-40-5 . . . . .	15.0	2-10-10 . . . . .	15.0
15-30-0 . . . . .	4.0	0-35-0 . . . . .	6.9
15-20-10 . . . . .	50.9	0-30-7 . . . . .	20.4
15-10-5 . . . . .	22.3	0-26-20 . . . . .	52.5
15-10-3 . . . . .	48.1	0-24-10 . . . . .	22.2
15-5-10 . . . . .	180.7	0-19-0 . . . . .	89.3
15-5-5 . . . . .	44.0	0-17-0 . . . . .	6.0
15-0-0 . . . . .	31.0	Animal Manures . . . . .	1,764.8
14-18-1 . . . . .	50.0	Custom Blends . . . . .	4,012.7
14-5-5 . . . . .	64.6	Soil Conditioners . . . . .	2,038.5
13-52-0 . . . . .	282.6	Miscellaneous . . . . .	873.2
13-39-0 . . . . .	641.6		
13-18-6 . . . . .	66.0	TOTAL TONS . . . . .	107,382.7



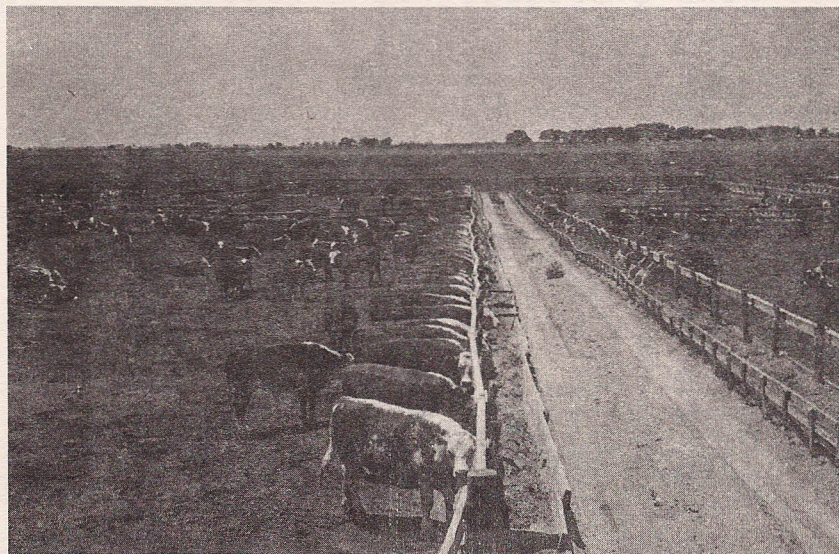
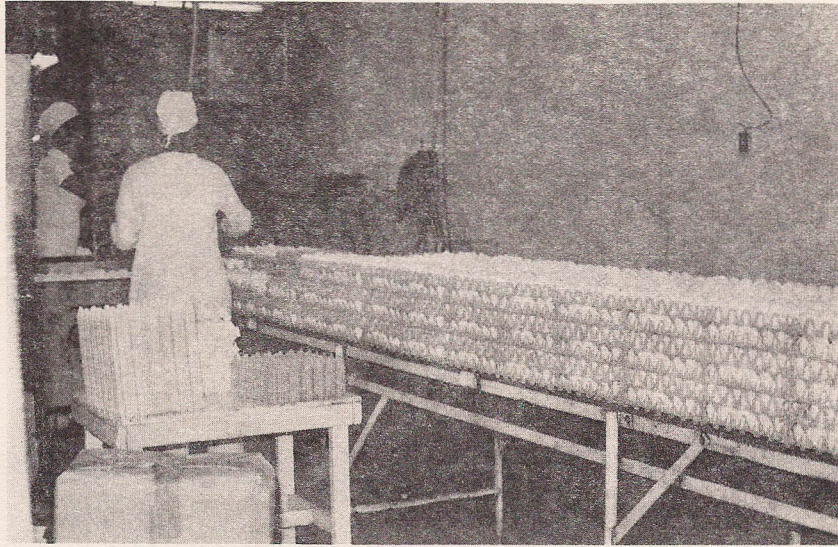



LIVESTOCK INVENTORY: NUMBER ON FARMS, BY COUNTIES, JANUARY 1, 1977 <sup>1/</sup>

COUNTY	ALL CATTLE <sup>2/</sup>	COWS AND HEIFERS THAT HAVE CALVED		OTHER CATTLE <sup>3/</sup>	ALL HOGS <sup>4/</sup>	ALL SHEEP	ALL CHICKENS <sup>4/</sup>
		MILK COWS	BEEF COWS				
-----HEAD-----							
BERNALILLO	30000	2700	13300	6500	1000	5900	392700
MCKINLEY	20000	100	13900	6000	400	79500	2000
RIO ARRIBA	44000	100	16900	27000	300	19300	2500
SANDOVAL	17000	1100	8900	7000	100	4300	1000
SAN JUAN	25000	800	15200	9000	700	53700	3800
SANTA FE	30000	200	11800	8000	300	200	2000
TAOS	12000	100	4900	7000	500	16600	2000
VALENCIA	40000	3400	19600	17000	2100	35500	4000
NORTHWEST DISTRICT	218000	8500	104500	87500	5400	215000	410000
COLFAX	60000	150	27850	32000	1500	4000	2400
CURRY	90000	500	31500	21400	4200	3100	4000
DE BACA	38000	200	15800	22000	700	16300	3500
GUADALUPE	52000	100	19900	32000	950	29400	1000
HARDING	48000	200	19800	28000	400	1100	1000
MORA	30000	200	13800	16000	700	3700	1000
QUAY	60000	400	35600	22900	4100	2000	2000
ROOSEVELT	65000	5000	28000	26200	6900	4200	45700
SAN MIGUEL	55000	200	20800	34000	550	1800	7900
TORRANCE	29000	250	12750	16000	700	17300	1000
UNION	90000	200	32800	25700	3000	1100	2000
NORTHEAST DISTRICT	617000	7400	258600	276200	23700	84000	71500
CATRON	53000	100	23900	29000	400	---	900
GRANT	60000	200	30800	29000	300	---	1500
HIDALGO	48000	100	20900	27000	---	---	900
LUNA	39000	100	19900	13000	---	---	900
SIERRA	35000	2600	12400	20000	2800	---	800
SOCORRO	51000	500	25500	25000	400	---	1700
SOUTHWEST DISTRICT <sup>5/</sup>	286000	3600	133400	143000	21100	9000	6700
CHAVES	135000	2700	38300	58700	10400	104200	5900
DONA ANA	35000	5600	14400	12300	2700	300	935200
EDDY	70000	550	20450	30600	5500	31500	5900
LEA	65000	2000	33000	21700	2800	5400	11800
LINCOLN	40000	300	21700	18000	300	96700	1000
OTERO	34000	350	19650	14000	1100	13900	2000
SOUTHEAST DISTRICT	379000	11500	147500	155300	22800	252000	961800
STATE	1500000	31000	644000	662000	73000	560000	1450000

1/ Revised.  
 2/ Includes cattle on feed, and cows and heifers that have calved.  
 3/ Excludes cattle on feed.  
 4/ December 1, 1976.  
 5/ District total includes counties for which separate estimates were not made.



LIVESTOCK INVENTORY: NUMBER ON FARMS, BY COUNTIES, JANUARY 1, 1978 <sup>1/</sup>

COUNTY	ALL CATTLE 2/	COWS AND HEIFERS THAT HAVE CALVED		OTHER CATTLE 3/	ALL HOGS 4/	ALL SHEEP	ALL CHICKENS 4/
		MILK COWS	BEEF COWS				
-----HEAD-----							
BERNALILLO	30000	2500	12500	7400	1000	6000	470000
MCKINLEY	27000	100	14900	12000	700	88000	2000
RIO ARRIBA	43000	100	15900	27000	300	17000	2500
SANDOVAL	18000	1400	7600	9000	300	4300	1000
SAN JUAN	25000	900	14100	10000	700	59000	4000
SANTA FE	30000	200	11800	6000	300	200	2000
TAOS	13000	200	4700	8100	300	12500	2000
VALENCIA	35000	3700	18300	13000	2100	32000	4000
NORTHWEST DISTRICT	221000	9100	99800	92500	5700	219000	487500
COLFAX	62000	150	26750	35100	400	3000	2400
CURRY	100000	500	31500	30600	4200	6000	4000
DE BACA	39000	200	14800	24000	700	16300	3000
GUADALUPE	53000	100	18900	34000	800	29100	1000
HARDING	48000	100	18900	29000	100	700	1000
MORA	35000	200	14800	20000	700	3700	1000
QUAY	60000	200	33800	24700	2700	2000	2000
ROOSEVELT	66000	5000	27000	14200	7000	5000	59000
SAN MIGUEL	56000	200	19800	36000	500	1800	7900
TORRANCE	31000	250	12050	18700	500	17300	1000
UNION	80000	200	30800	15100	1200	1100	4000
NORTHEAST DISTRICT	630000	7100	249100	281400	18800	86000	86300
CATRON	55000	100	22900	32000	200	---	1000
GRANT	64000	200	29800	34000	100	---	1800
HIDALGO	50000	100	19900	30000	---	---	1000
LUNA	43000	100	18900	17500	---	---	1000
SIERRA	39000	2400	12600	24000	2300	---	900
SOCORRO	54000	500	24500	29000	300	---	1900
SOUTHWEST DISTRICT <sup>5/</sup>	305000	3400	128600	166500	17300	9000	7600
CHAVES	139000	2900	37100	51200	8000	110000	10000
DONA ANA	39000	5500	14500	14700	2000	500	1354200
EDDY	74000	550	19050	33500	5000	32000	5900
LEA	66000	2000	32000	17500	2500	6000	16200
LINCOLN	41000	250	21050	19700	100	95000	300
OTERO	35000	200	18800	16000	600	13500	2000
SOUTHEAST DISTRICT	394000	11400	142500	152600	18200	257000	1388600
STATE	1550000	31000	620000	693000	60000	571000	1970000

<sup>1/</sup> Preliminary.

<sup>2/</sup> Includes cattle on feed, and cows and heifers that have calved.

<sup>3/</sup> Excludes cattle on feed.

<sup>4/</sup> December 1, 1977.

<sup>5/</sup> District total includes counties for which separate estimates were not made.



LIVESTOCK INVENTORY VALUES: FARM INVENTORY VALUE OF SPECIFIED SPECIES OF LIVESTOCK BY COUNTIES, JANUARY 1, 1977 <sup>1/</sup>

COUNTY	ALL CATTLE <sup>2/</sup>	HOGS <sup>3/</sup>	ALL SHEEP <sup>4/</sup>	CHICKENS <sup>3/</sup>	TOTAL <sup>4/</sup>
-----1,000 DOLLARS-----					
BERNALILLO	5250.0	46.5	239.0	726.5	6261.9
MCKINLEY	3500.0	18.6	3219.8	3.7	6742.1
RIO ARRIBA	7700.0	14.0	781.7	4.6	8500.2
SANDOVAL	2975.0	4.6	174.2	1.9	3155.7
SAN JUAN	4375.0	32.5	2174.9	7.0	6589.4
SANTA FE	5250.0	14.0	8.1	3.7	5275.8
TAOS	2100.0	23.3	672.3	3.7	2799.2
VALENCIA	7000.0	97.6	1437.8	7.4	8542.8
NORTHWEST DISTRICT	38150.0	251.1	8707.8	758.5	47867.4
COLFAX	10500.0	69.8	162.0	4.4	10736.1
CURRY	15750.0	195.3	125.6	7.4	16078.3
DE BACA	6650.0	32.5	660.2	6.5	7349.3
GUADALUPE	9100.0	44.2	1190.7	1.9	10336.7
HARDING	8400.0	18.6	44.6	1.9	8465.0
MORA	5250.0	32.5	149.9	1.9	5434.2
QUAY	10500.0	190.7	81.0	3.7	10775.4
ROOSEVELT	11375.0	320.8	170.1	84.5	11950.4
SAN MIGUEL	9625.0	25.6	72.9	14.6	9738.0
TORRANCE	5075.0	32.5	700.7	1.9	5810.1
UNION	15750.0	139.5	44.6	3.7	15937.8
NORTHEAST DISTRICT	107975.0	1102.1	3402.3	132.3	112611.6
CATRON	9275.0	18.6	---	1.7	9295.3
GRANT	10500.0	14.0	---	2.8	10516.7
HIDALGO	8400.0	---	---	1.7	8401.7
LUNA	6825.0	---	---	1.7	6826.7
SIERRA	6125.0	130.2	---	1.5	6256.7
SOCORRO	8925.0	18.6	---	3.1	8946.7
SOUTHWEST DISTRICT <sup>5/</sup>	50050.0	981.1	364.5	12.4	51408.0
CHAVES	23625.0	483.6	4220.1	10.9	28339.6
DONA ANA	6125.0	125.6	12.2	1730.1	7992.8
EDDY	12250.0	255.8	1275.8	10.9	13792.4
LEA	11375.0	130.2	218.7	21.8	11745.7
LINCOLN	7000.0	14.0	3916.4	1.9	10932.1
OTERO	5950.0	51.1	563.0	3.7	6567.8
SOUTHEAST DISTRICT	66325.0	1060.2	10206.2	1179.3	79370.7
STATE	262500.0	3395.0	22680.8	2683.0	291258.8

1/ Livestock inventory values for individual counties are based on the state average price per head.  
 2/ Includes milk cows and cattle on feed.  
 3/ December 1, 1976.  
 4/ Revised.  
 5/ District total includes counties for which separate estimates were not made.



LIVESTOCK INVENTORY VALUES: FARM INVENTORY VALUE OF SPECIFIED SPECIES OF LIVESTOCK BY COUNTIES, JANUARY 1, 1978 <sup>1/</sup>

COUNTY	ALL CATTLE <sup>2/</sup>	HOGS <sup>3/</sup>	ALL SHEEP	CHICKENS <sup>3/</sup>	TOTAL
-----1,000 DOLLARS-----					
BERNALILLO	5850.0	52.0	285.0	893.0	7080.0
MCKINLEY	5265.0	36.4	4180.0	3.8	9485.2
RIO ARriba	8385.0	15.6	807.5	4.8	9212.9
SANDOVAL	3510.0	15.6	204.3	1.9	3731.8
SAN JUAN	4875.0	36.4	2802.5	7.6	7721.5
SANTA FE	5850.0	15.6	9.5	3.8	5878.9
TAOS	2535.0	15.6	593.8	3.8	3148.2
VALENCIA	6825.0	109.2	1520.0	7.6	8461.8
NORTHWEST DISTRICT	43095.0	296.4	10402.6	926.3	54720.3
COLFAX	12090.0	20.8	142.5	4.6	12257.9
CURRY	19500.0	218.4	285.0	7.6	20011.0
DE BACA	7605.0	36.4	774.3	5.7	8421.4
GUADALUPE	10335.0	41.6	1382.3	1.9	11760.8
HARDING	9360.0	5.2	33.3	1.9	9400.4
MORA	6825.0	36.4	175.8	1.9	7039.1
QUAY	11700.0	140.4	95.0	3.8	11939.2
ROOSEVELT	12870.0	364.0	237.5	112.1	13583.6
SAN MIGUEL	10920.0	26.0	85.5	15.0	11046.5
TORRANCE	6045.0	26.0	821.8	1.9	6894.7
UNION	15600.0	62.4	52.3	7.6	15722.3
NORTHEAST DISTRICT	122850.0	977.6	4085.3	164.0	128076.9
CATRON	10725.0	10.4	---	1.9	10746.8
GRANT	12480.0	5.2	---	3.4	12488.6
HIDALGO	9750.0	---	---	1.9	10147.1
LUNA	8385.0	---	---	1.9	8740.5
SIERRA	7605.0	119.6	---	1.7	7735.8
SOCORRO	10530.0	15.6	---	3.6	10957.7
SOUTHWEST DISTRICT <sup>4/</sup>	59475.0	899.6	427.5	14.4	60816.5
CHAVES	27105.0	416.0	5225.0	19.0	32765.0
DONA ANA	7605.0	104.0	23.8	2573.0	10305.8
EDDY	14430.0	260.0	1520.0	11.2	16221.2
LEA	12870.0	130.0	285.0	30.8	13315.8
LINCOLN	7995.0	5.2	4512.5	.6	12513.3
OTERO	6825.0	31.2	641.3	3.8	7501.3
SOUTHEAST DISTRICT	76830.0	946.4	12207.6	2638.4	92622.4
STATE	302250.0	3120.0	27123.0	3743.1	336236.1

<sup>1/</sup> Livestock inventory values for individual counties are based on the state average price per head; Preliminary.

<sup>2/</sup> Includes milk cows and cattle on feed.

<sup>3/</sup> December 1, 1977.

<sup>4/</sup> District total includes counties for which separate estimates were not made.



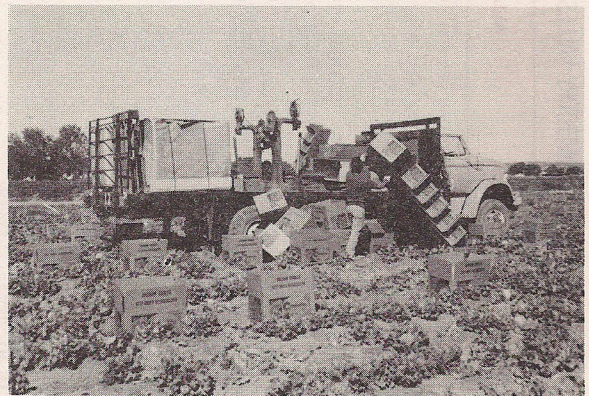
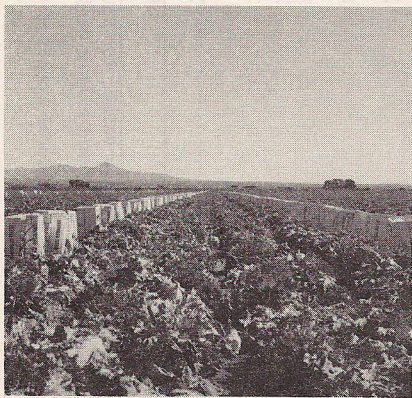
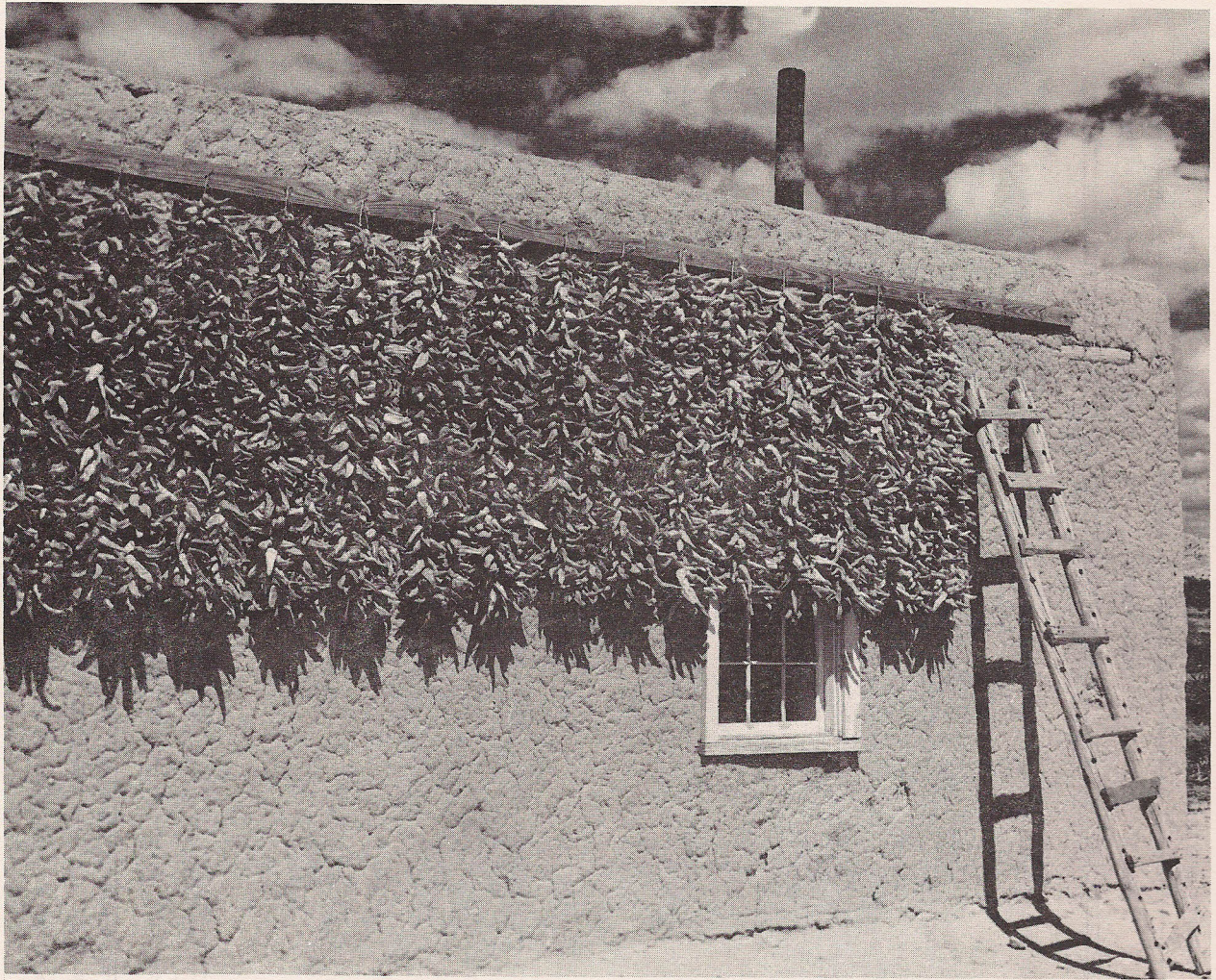



**NEW MEXICO CROP REPORTING DISTRICTS**

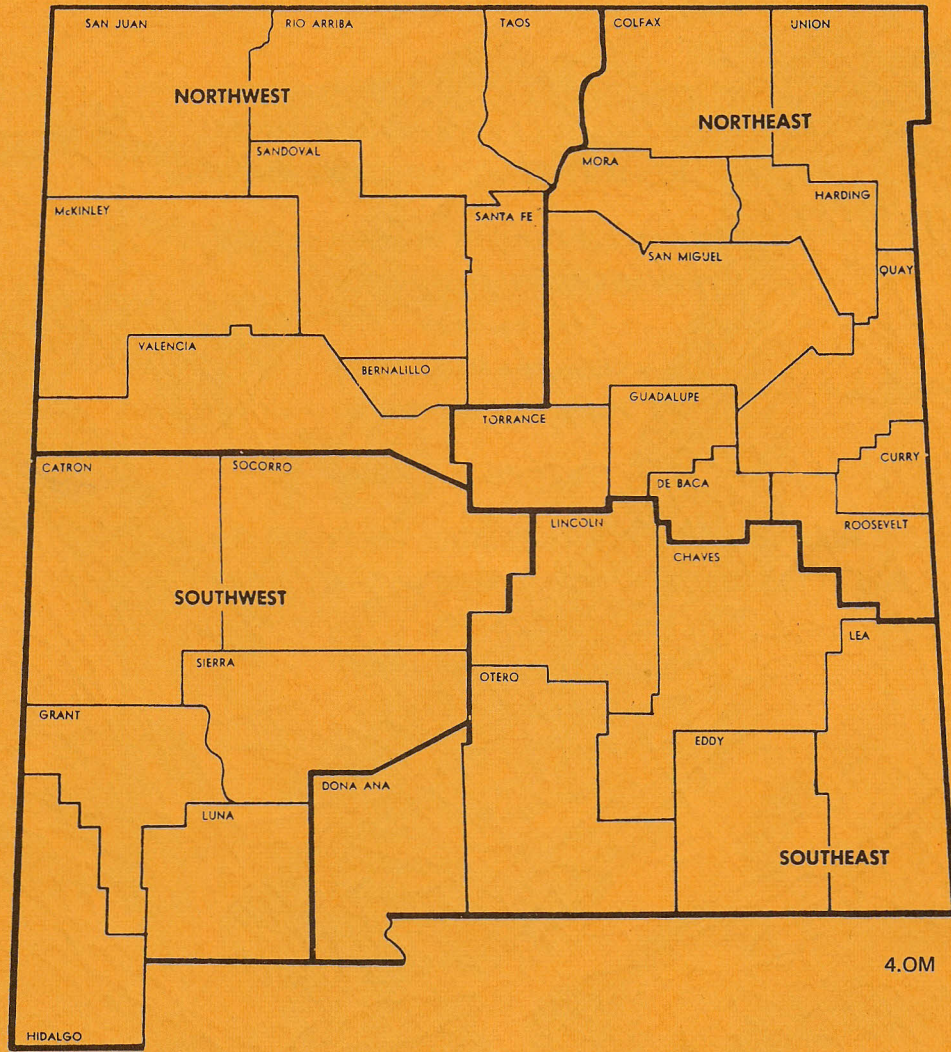



FERTILIZER REPORTED BY COUNTIES IN NEW MEXICO

January 1, 1977 to December 31, 1977

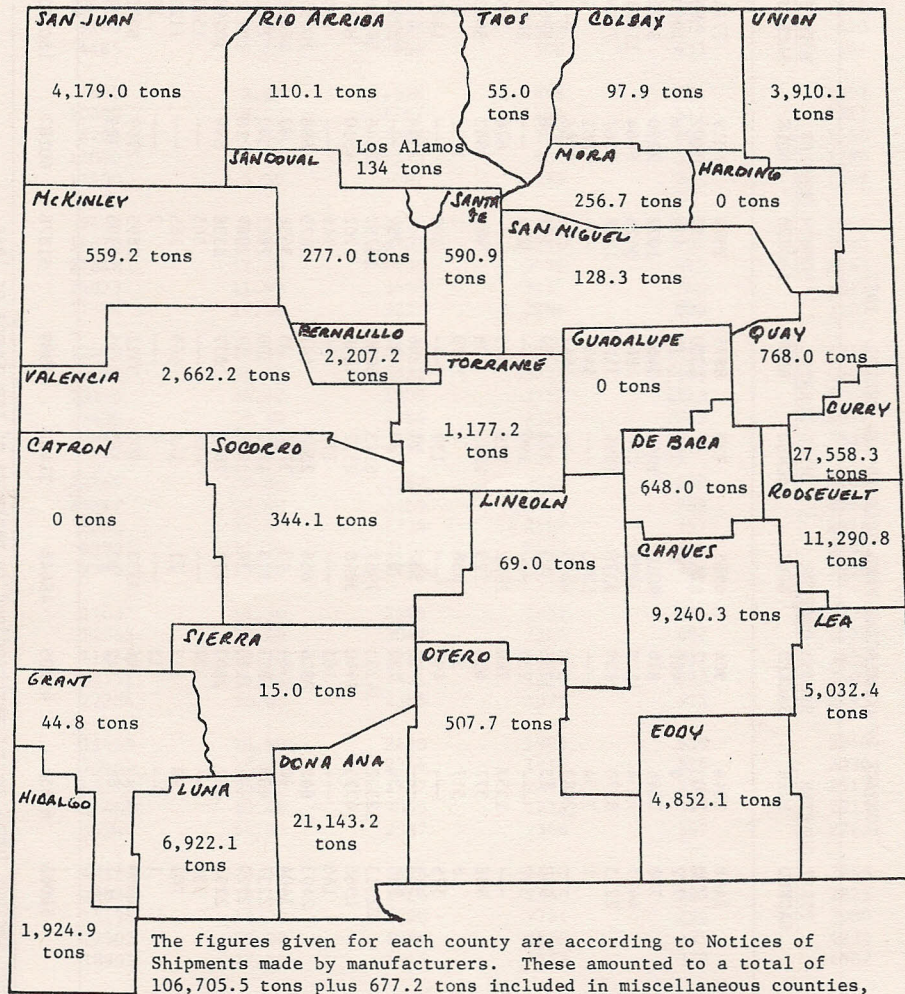



TONNAGE OF COMMERCIAL FEED SOLD IN NEW MEXICO - 1977

KIND OF FEED	FIRST QUARTER		SECOND QUARTER		THIRD QUARTER		FOURTH QUARTER		TOTALS FOR 1977		GRAND TOTAL FOR 1977
	SACKED	BULK	SACKED	BULK	SACKED	BULK	SACKED	BULK	SACKED	BULK	
ALFALFA PRODUCTS	2498	2046	904	4985	733	8875	2579	4019	7714	20925	28639
ANIMAL BY-PRODUCTS	10	1703	7	1267	57	1330	12	1492	86	5792	5878
BARLEY PRODUCTS	712	6	481	6	358	10	439	6	1990	28	2018
CORN PRODUCTS	788	1665	878	4010	1049	3465	1077	2290	3792	11429	15221
COTTONSEED PRODUCTS	4427	7554	1170	3439	279	1866	5625	4064	11501	16923	28424
GRAIN SORGHUM PRODUCTS	2213	5170	2130	3376	1594	3123	1808	2067	7745	13736	21481
MOLASSES	1	7154	---	5300	---	5437	---	9881	1	27772	27773
MOLASSES-UREA FEED	---	12683	---	6258	---	4647	---	9306	---	32894	32894
OAT PRODUCTS	946	15	1256	40	972	29	592	16	3766	100	3866
OYSTER SHELL PRODUCTS	397	---	234	---	190	---	272	---	1093	---	1093
RICE MILL BY-PRODUCTS	---	1357	266	1422	119	893	---	678	385	4350	4735
SOFT ROCK PHOSPHATE	988	377	656	213	1005	408	986	842	3635	1840	5475
SOYBEAN PRODUCTS	18	517	21	938	6	1079	1	1731	46	4265	4311
PEANUT MEAL OR GROUND HULLS	575	---	492	---	139	---	200	---	1406	---	1406
UREA FEED PRODUCTS	562	---	29	552	24	366	---	454	615	1372	1987
WHEAT PRODUCTS	990	36	754	82	788	41	759	---	3291	159	3450
CATTLE FEEDS	22513	12312	14233	7967	6113	5030	16757	12346	59616	37655	97271
DAIRY FEEDS	1965	4723	1940	3840	2512	4548	2202	4810	8519	17921	26440
FISH FEEDS	166	---	161	---	173	---	149	---	649	---	649
HOG FEEDS	2493	641	2826	658	2563	641	2875	698	10757	2638	13395
HORSE FEEDS	3404	40	3984	48	3784	35	3636	37	14808	160	14968
MINERAL FEEDS	2237	405	1823	313	1742	300	2162	542	7964	1560	9524
PET FOODS <sup>1/</sup>	2929	---	2180	24	2540	17	2487	18	10136	59	10195
POULTRY FEEDS	2295	652	2803	473	2863	877	2338	899	10299	2901	13200
RABBIT FEEDS	358	---	324	---	498	---	365	---	1545	---	1545
SHEEP FEEDS	701	98	113	21	142	449	165	---	1121	568	1689
TURKEY FEEDS	1	---	12	---	4	---	2	---	19	---	19
CUSTOM-MIX FEEDS	1864	4415	1386	3333	990	3911	2695	2797	6935	14456	21391
MISCELLANEOUS <sup>2/</sup>	117	86	142	83	165	13	395	189	819	371	1190
<b>TOTAL TONNAGE</b>	<b>56068</b>	<b>63655</b>	<b>41205</b>	<b>48648</b>	<b>31402</b>	<b>47389</b>	<b>51578</b>	<b>60182</b>	<b>180253</b>	<b>219874</b>	<b>400127</b>

<sup>1/</sup> Tonnage of pet food does not include total amount merchandised in packages of ten pounds or less.

<sup>2/</sup> Miscellaneous tonnage includes products unidentified on quarterly reports submitted by manufacturers.

SOURCE: Compiled by New Mexico Department of Agriculture, Division of Producer Services.



FARM EMPLOYMENT AND WAGE RATES, 1975 - 1977 - NEW MEXICO

	FARM EMPLOYMENT (THOUSAND)			FARM WAGE RATES BY METHOD OF PAY			FARM WAGE RATES BY TYPE OF WORKER				
	TOTAL FARM	FAMILY LABOR	HIRED LABOR	ALL HIRED FARM WORKERS	CASH WAGES ONLY 1/	CASH WAGES ONLY 2/	BY HOUR CASH WAGES ONLY 3/	FIELD AND LIVESTOCK	MACHINE OPERATORS	MAINTENANCE AND BOOKKEEPING	SUPERVISORS
<u>1975</u>											
JANUARY	15.0	10.0	5.0	2.21	2.24	2.54	2.10	2.01	2.39	2.23	3.78
APRIL	18.0	11.0	7.0	2.10	2.15	2.45	2.03	1.85	2.26	2.63	3.92
JULY	30.0	20.0	10.0	1.93	1.86	2.04	1.85	1.77	2.03	2.33	4/
OCTOBER	24.0	14.0	10.0	2.36	1.87	2.62	2.07	1.94	2.19	2.39	4.34
ANNUAL AVERAGE	22.0	14.0	8.0	2.15	---	---	1.96	1.88	---	---	---
<u>1976</u>											
JANUARY	19.0	13.0	6.0	2.43	2.31	2.59	2.39	2.15	2.37	2.90	3.60
APRIL	27.0	18.0	9.0	2.35	2.17	2.59	2.32	2.08	2.30	3.10	3.93
JULY	31.0	21.0	10.0	2.23	2.28	2.60	2.28	2.05	2.55	4/	3.90
OCTOBER	23.0	17.0	6.0	2.27	2.19	2.40	2.24	2.00	2.63	4/	3.85
ANNUAL AVERAGE	24.8	17.0	7.8	2.31	---	---	2.32	2.07	---	---	---
<u>1977</u>											
JANUARY	20.0	14.0	6.0	2.50	2.48	2.69	2.61	2.36	2.37	2.76	4.03
APRIL	22.0	16.0	6.0	2.30	2.23	2.30	2.17	2.09	2.38	2.64	3.80
JULY	34.0	23.0	11.0	2.22	2.07	2.22	2.13	2.10	2.40	5/	3.80
OCTOBER	21.0	13.0	8.0	2.19	2.29	2.42	2.33	2.11	2.34	---	3.40
ANNUAL AVERAGE	24.8	17.0	7.8	2.28	---	---	2.24	2.14	---	---	---

1/ May include perquisites such as room and board, includes only those paid by the hour.

2/ Does not include perquisites, includes all methods of pay.

3/ Does not include perquisites, includes only those paid by the hour.

4/ Insufficient data for this category-data included in all hired farm workers.

5/ Estimates discontinued after April 1977.



## NEW MEXICO AGRICULTURAL STATISTICS

## PRICES RECEIVED BY FARMERS AND RANCHERS: NEW MEXICO

PRINCIPAL CROPS, LIVESTOCK, AND LIVESTOCK PRODUCTS, BY MONTHS, AND YEARS, 1972-1977

Year	Jan.	Feb.	Mar.	Apr.	May	June	July	Aug.	Sept.	Oct.	Nov.	Dec.
GRAIN SORGHUM (Dollars per 100 pounds)												
1972	2.00	2.00	2.00	2.00	2.05	2.05	2.05	2.05	2.10	2.15	2.25	2.75
1973	2.85	2.86	2.90	2.87	2.96	3.40	3.50	4.78	4.24	4.36	4.22	4.37
1974	4.41	4.75	4.85	4.25	3.95	3.96	4.55	5.55	5.59	5.97	5.99	5.50
1975	5.06	4.35	4.35	4.40	4.50	4.50	4.50	4.70	4.50	4.66	4.38	4.24
1976	4.33	4.37	4.39	4.37	4.35	4.50	4.65	4.40	4.20	3.95	3.65	3.75
1977 <sup>1/</sup>	3.65	3.49	3.47	3.41	3.21	3.01	3.01	3.18	2.86	3.16	3.28	3.30
UPLAND COTTON (Cents per pound)												
1972	31.0	30.0	29.0	29.0	31.9	30.0	29.0	---	28.0	28.5	30.5	30.5
1973	30.0	28.0	28.0	29.0	31.0	31.0	35.0	45.0	55.0	47.0	48.0	50.0
1974	53.0	53.0	51.0	50.0	51.0	52.0	53.0	47.0	---	48.3	57.0	55.0
1975	48.5	42.0	35.0	35.0	34.0	34.0	38.0	38.5	41.0	---	48.0	51.0
1976	52.0	53.0	51.0	54.5	57.5	2/	2/	2/	2/	2/	2/	2/74.0
1977 <sup>1/</sup>	67.8	68.3	68.0	69.0	70.0	70.0	58.0	57.0	---	55.0	52.0	51.0
ALFALFA (Dollars per ton)												
1972	40.00	42.00	41.00	39.00	34.00	34.00	34.00	34.00	34.00	33.00	35.00	42.00
1973	43.50	47.50	48.00	46.50	41.50	39.00	37.50	41.00	44.50	48.00	53.50	57.00
1974	60.00	60.00	63.50	63.50	55.00	53.00	53.00	60.00	60.50	63.00	64.00	70.00
1975	71.00	68.00	68.00	60.00	58.00	52.00	48.00	46.50	46.00	51.50	61.50	68.50
1976	63.50	67.50	70.00	62.50	69.00	62.00	57.50	56.50	60.50	62.50	65.50	71.50
1977 <sup>1/</sup>	73.50	72.50	72.00	72.50	68.00	57.50	55.50	51.50	51.00	55.00	58.00	61.00
BEEF CATTLE (Dollars per 100 pounds)												
1972	33.70	34.30	35.20	33.10	33.60	34.60	36.20	35.50	36.20	37.60	35.10	36.60
1973	42.40	44.50	47.10	46.30	46.40	46.90	46.90	55.40	51.60	44.70	39.90	38.00
1974	49.70	49.70	40.90	40.70	38.70	33.90	38.50	42.40	35.80	33.10	29.60	28.70
1975	32.30	28.00	28.80	34.50	39.40	41.50	41.20	38.00	42.30	42.50	40.50	42.50
1976	39.30	36.20	35.80	41.30	42.80	39.50	36.70	36.50	35.50	34.00	34.70	36.50
1977 <sup>1/</sup>	35.50	36.00	36.80	37.80	39.40	36.40	38.70	38.20	38.00	39.90	38.80	38.20
CALVES (Dollars per 100 pounds)												
1972	41.00	41.00	41.00	39.00	41.00	42.00	43.00	43.00	44.00	45.00	44.00	44.00
1973	47.10	51.00	60.00	54.00	56.80	53.40	53.90	69.70	61.40	57.40	55.30	46.80
1974	53.30	53.30	45.70	45.70	38.70	31.00	32.60	33.00	26.10	26.10	26.10	24.80
1975	22.50	22.50	24.00	25.00	28.50	28.40	26.00	26.50	28.70	26.50	27.70	31.40
1976	30.50	30.70	33.00	40.10	40.70	36.00	33.00	34.80	33.00	32.00	30.00	30.50
1977 <sup>1/</sup>	31.30	34.40	35.70	36.60	36.30	34.20	39.30	40.00	40.00	38.00	36.00	37.00
LAMBS (Dollars per 100 pounds)												
1972	26.50	28.00	30.00	28.00	29.00	30.00	32.00	30.00	30.00	28.50	29.00	29.50
1973	31.00	35.50	40.00	35.50	35.50	34.00	34.00	41.30	34.00	34.00	35.80	35.80
1974	37.80	40.00	38.00	38.00	37.00	37.00	39.00	38.00	37.00	36.00	35.00	35.00
1975	34.50	34.80	37.00	41.00	41.00	40.00	43.00	39.50	40.00	41.00	45.00	48.00
1976	47.30	46.00	51.00	54.00	60.00	48.00	47.50	47.00	47.00	41.50	45.00	45.00
1977 <sup>1/</sup>	50.00	52.00	51.80	54.00	56.00	52.00	50.00	48.00	50.00	52.00	54.00	60.00
MILK, WHOLESALE (Dollars per 100 pounds) <sup>2/</sup>												
1972	7.05	7.10	6.95	6.85	6.85	6.80	6.75	6.90	7.05	7.15	7.45	7.50
1973	7.60	7.60	7.50	7.50	7.50	7.55	7.60	7.85	8.35	8.55	9.10	9.55
1974	9.95	10.30	10.20	10.30	9.80	9.20	8.95	8.90	9.20	9.40	9.60	9.60
1975	9.85	9.65	9.60	9.30	9.00	8.85	9.10	9.60	10.10	10.40	10.60	11.00
1976	11.10	10.90	10.80	10.70	10.40	10.30	10.30	10.10	10.70	11.10	11.30	11.10
1977 <sup>1/</sup>	10.90	10.70	10.60	10.50	10.30	10.50	10.20	10.60	11.10	11.10	11.50	11.50
EGGS (Cents per dozen) <sup>2/</sup>												
1973	58.0	51.0	55.0	54.0	50.0	54.4	55.0	71.0	67.0	63.0	63.0	71.0
1974	74.0	67.0	59.0	57.0	45.0	44.0	47.0	52.0	61.0	61.0	63.0	68.0
1975	64.0	61.0	61.0	53.0	52.0	48.0	52.0	53.0	61.0	58.0	66.0	72.0
1976	71.0	66.0	61.0	60.0	62.0	60.0	58.0	65.0	67.0	66.0	74.0	78.0
1977 <sup>1/</sup>	70.0	72.0	62.0	63.0	50.0	52.0	51.0	52.0	53.0	49.0	56.0	62.0

<sup>1/</sup> Subject to revision.<sup>2/</sup> Discontinued estimates shown are estimated as part of State program  
Starting May 1976 - Milk  
Starting June 1976 - Eggs  
Starting June 1976 - Upland Cotton.



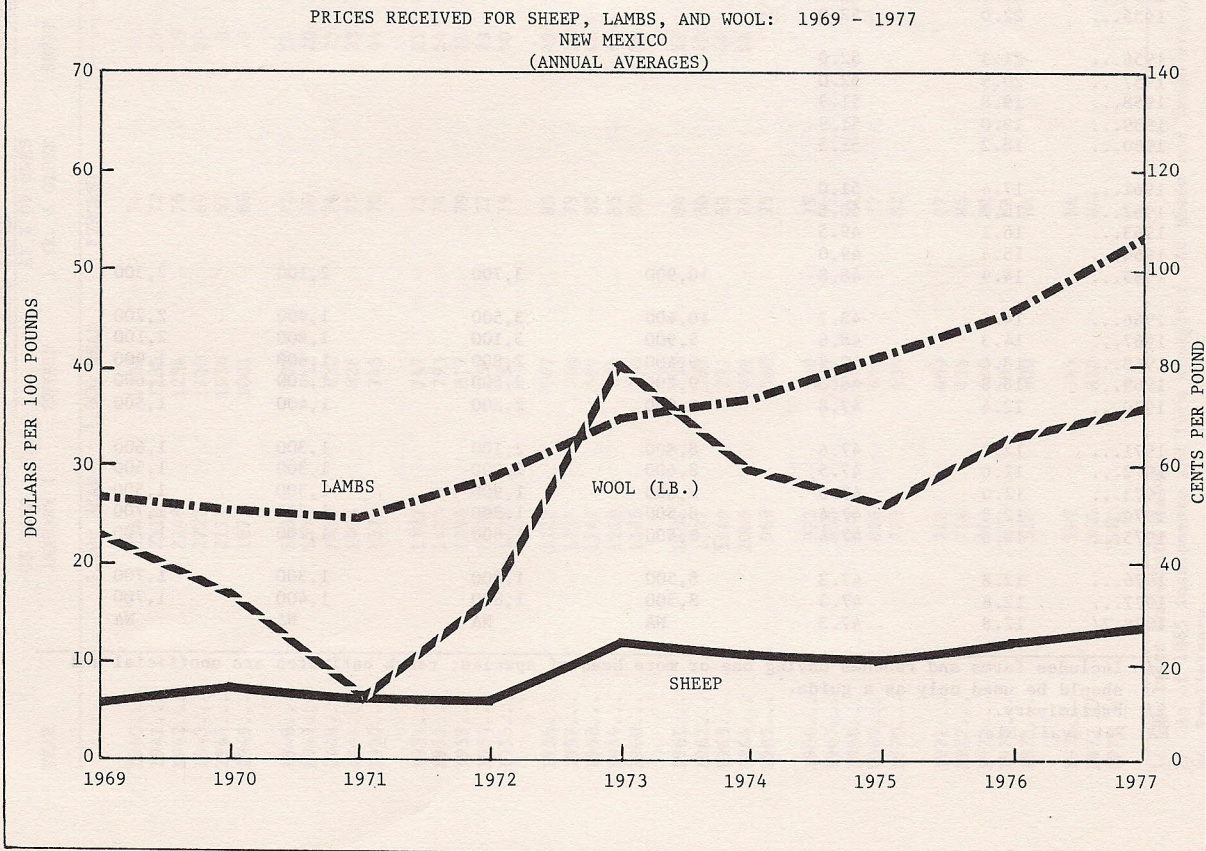
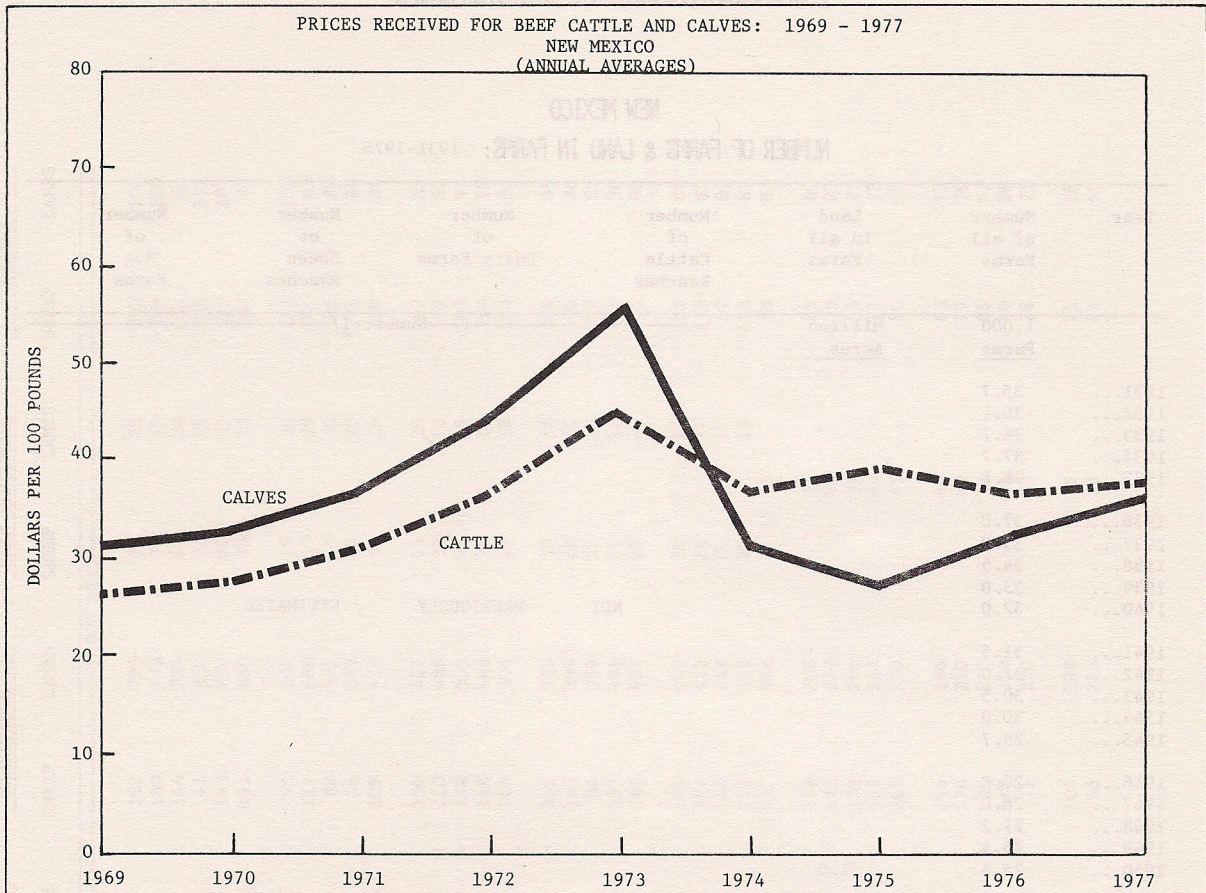



## NEW MEXICO AGRICULTURAL STATISTICS

NEW MEXICO  
NUMBER OF FARMS & LAND IN FARMS: 1931-1978

Year	Number of all Farms	Land in all Farms	Number of Cattle Ranches	Number of Dairy Farms	Number of Sheep Ranches	Number of Hog Farms
	1,000 Farms	Million Acres	-----Number 1/-----			
1931...	35.7					
1932...	36.1					
1933...	36.7					
1934...	37.7					
1935...	38.8					
1936...	37.0					
1937...	35.8					
1938...	34.5					
1939...	33.0					
1940...	32.0		NOT	PREVIOUSLY	ESTIMATED	
1941...	31.5					
1942...	31.0					
1943...	30.5					
1944...	30.0					
1945...	29.7					
1946...	29.0					
1947...	28.0					
1948...	27.2					
1949...	26.4					
1950...	25.6	51.0				
1951...	24.9	51.2				
1952...	24.1	51.5				
1953...	23.4	51.7				
1954...	22.7	52.0				
1955...	22.0	52.0				
1956...	21.3	52.0				
1957...	20.5	52.0				
1958...	19.8	51.9				
1959...	19.0	51.9				
1960...	18.2	51.5				
1961...	17.4	51.0				
1962...	16.7	50.5				
1963...	16.1	49.5				
1964...	15.4	49.0				
1965...	14.9	48.8	10,900	3,700	2,100	2,300
1966...	14.6	48.7	10,400	3,500	1,900	2,200
1967...	14.3	48.6	9,900	3,100	1,800	2,100
1968...	13.6	48.3	9,400	2,800	1,600	1,900
1969...	13.0	48.0	9,200	2,500	1,500	1,600
1970...	12.4	47.8	9,000	2,200	1,400	1,500
1971...	12.2	47.6	8,800	2,100	1,300	1,600
1972...	12.0	47.5	8,600	2,000	1,300	1,500
1973...	12.0	47.5	8,000	1,900	1,300	1,500
1974...	12.2	47.4	8,500	1,900	1,200	1,700
1975...	12.6	47.4	8,500	1,800	1,200	1,700
1976...	12.8	47.3	8,500	1,800	1,300	1,700
1977...	12.8	47.3	8,500	1,800	1,400	1,700
1978 2/	12.8	47.3	NA	NA	NA	NA

1/ Includes farms and ranches having one or more head of species; ranch estimates are unofficial and should be used only as a guide.

2/ Preliminary.  
NA: Not available.



## ANNUAL CROP SUMMARY 1977

Cash receipts from farm marketings in New Mexico totaled 210.5 million dollars in 1977, a nine percent increase from the previous year. Increased production of corn, wheat, barley, cotton, peanuts, hay, pecans, and apples accounted for the increased cash receipts. Farms and ranches in the state are estimated to number 12,800 and accounted for 47.3 million acres.

All cotton production totaled 173,000 bales, which was a 96,800 bale increase from 1976 crop. Cotton harvested acreage totaled 137,300 acres, a 95 percent increase from the previous year. The Upland cotton yield averaged 603 pounds of lint per harvested acre, an 80 pound increase per harvested acre from that realized in 1976. American Pima cotton averaged 621 pounds per harvested acre, a large increase from the 476 pounds per harvested acre realized a year earlier, and the highest yield since 1939—first year of record.

Sorghum grain production of 11,424,000 bushels in 1977 was down four percent due to poor yields. An estimated 238,000 acres were harvested in 1977, compared to the 199,000 acres harvested during 1976. The yield per harvested acre (irrigated and dry combined) was 48 bushels per acre, a 12 bushel decrease from last year's 60 bushels per acre.

Corn for grain production in 1977 set a state record for the third consecutive year. The production of 10,260,000 bushels exceeded the previous year's production of 10,080,000 bushels, a two percent increase from last year and 37 percent above 1975. There were 114,000 acres harvested in 1977, the largest on record since 1946, and a 19 percent increase from the 1976 harvested acreage. The 1977 yield per harvested acre was 90 bushels, down 15 bushels per acre from that realized in 1976.

Winter wheat production of 8.8 million bushels in 1977 was up 57 percent from 1976 production of 5.6 million bushels. Harvested acreage, estimated at 421,000 acres, increased sharply from the 245,000 acres harvested the previous year. The yield per harvested acre was 21 bushels per acre, down from the 23 bushels per acre realized in 1976.

Durum wheat was estimated at 4,000 acres for harvest, down 13,000 acres from 1976 acreage. Production totaled 296,000 bushels with a yield of 74 bushels per acre.

Barley production totaled 1,326,000 bushels, an increase from the 1976 production of 1,224,000 bushels. Harvested acreage, at 26,000 acres, was up from the 24,000 acres in 1976. The 1977 yield per harvested acre was 51 bushels, the same as that realized the previous year.

All hay production totaled 1,124,000 tons in 1977, an increase from the previous year's production of 984,000 tons. Alfalfa hay production represented 1,040,000 tons of the total, a state record. There were 231,000 acres of alfalfa harvested with a yield of 4.5 tons per acre.

Apple production utilized was 31 million pounds in 1977, compared to 30 million pounds produced in 1976. The 1977 pecan production of 15 million pounds was 3.5 million pounds above that realized last year and the largest crop of record. Peanut production increased to 25,380,000 pounds from the 21,660,000 pounds produced in 1976, and was also the largest on record. The yield was 2,700 pounds per acre from the 9,400 acres harvested. Potato production totaled 551,000 hundredweight, a decrease from that realized in 1976. Harvested acreage decreased by 300 acres from the previous year, and the yield per acre was 190 hundredweight, compared to 180 hundredweight in 1976. Spring lettuce production during 1977 totaled 128,000 hundredweight, down 43,000 hundredweight from 1976. Fall lettuce production during 1977 decreased by 232,000 hundredweight from last year's production to a total of 600,000 hundredweight. Summer onions production was 1,040,000 hundredweight in 1977, compared to 1,340,000 hundredweight produced in 1976. Tomatoes for processing production totaled 9,900 tons, up 900 tons from that realized last year. Chili peppers production increased to 16,600 tons from the 13,960 tons produced in 1976.



## USUAL PLANTING AND HARVESTING DATES

CROP	1977 HARVESTED ACREAGE	USUAL PLANTING DATES	USUAL HARVESTING DATES			PRINCIPAL COUNTIES
			BEGINS	MOST ACTIVE	ENDS	
(1,000 ACRES)						
<u>FIELD CROPS:</u>						
BARLEY						
FALL SOWN	26	SEPT. 15-NOV. 1	JUNE 10	JUNE 15-JULY 10	JULY 20	CHAVES-DONA ANA-EDDY
SPRING SOWN		FEB. 15-APR. 1	JUNE 15	JUNE 20-JULY 15	AUG. 1	CHAVES-DONA ANA-EDDY
BROOMCORN	---	MAY 20-JULY 1	AUG. 20	SEPT. 10-OCT. 10	NOV. 1	ROOSEVELT
CORN, ALL	132	APR. 15-JUNE 8	SEPT. 10	OCT. 10-NOV. 1	DEC. 1	SAN JUAN-UNION-LEA ROOSEVELT-CURRY
COTTON	137.3	APR. 1-MAY 15	SEPT. 10	OCT. 15-NOV. 15	DEC. 15	CHAVES-DONA ANA-EDDY- LEA
HAY, ALFALFA	231		MAY 1		OCT. 20	CHAVES-DONA ANA-EDDY
PEANUTS FOR NUTS	9.4	MAY 10-JUNE 1	OCT. 10	OCT. 10-OCT. 25	NOV. 10	ROOSEVELT
SORGHUM						
GRAIN	238	MAY 10-JULY 10	OCT. 1	OCT. 10-NOV. 10	DEC. 1	CURRY-ROOSEVELT-LEA
SILAGE	8	MAY 10-JULY 10	AUG. 15	SEPT. 5-OCT. 1	OCT. 20	CURRY-ROOSEVELT-LEA
SUGAR BEETS	1.2	FEB. 1-MAR. 15	NOV. 1	NOV. 10-DEC. 1	DEC. 15	CURRY
WHEAT, WINTER	421	SEPT. 1-OCT. 20	JUNE 5	JUNE 15-JULY 5	JULY 20	CURRY-QUAY-ROOSEVELT
<u>VEGETABLES:</u>						
CHILI PEPPERS	10.9	MAR. 1-APR. 1	SEPT. 1	OCT.-NOV.	DEC. 15	DONA ANA-SIERRA-LUNA- CHAVES
LETTUCE						
SPRING	.8	JAN. 15-FEB. 1	APR. 25	MAY 1-MAY 31	JUNE 5	DONA ANA-SIERRA-LUNA
FALL	3.0	AUG. 1-AUG. 15	OCT. 5	OCT. 10-NOV. 10	NOV. 15	DONA ANA-SIERRA-LUNA
		MAY 15-AUG. 1	AUG. 15	SEPT. 15-NOV. 1	OCT. 15	TORRANCE-VALENCIA
ONIONS						
GRANO	3.2	OCT. 1-OCT. 15	MAY 25	JUNE 1-JULY 15	JULY 25	LEA-DONA ANA-LUNA-
SWEET SPANISH		FEB. 1-MAR. 1	JULY 10	JULY 15-SEPT. 10	OCT. 10	HIDALGO
TOMATOES, ALL	.9	MAR. 15-MAY 20	SEPT. 1	SEPT. 1-OCT. 31	NOV. 1	LUNA-DONA ANA
POTATOES	2.9	APR. 20-JUNE 15	JULY 25	AUG. 20-OCT. 20	NOV. 15	SANTA FE-TORRANCE
		MAR. 15-APR. 1	MAY 15	JUNE 1-JULY 1	JULY 10	CURRY-ROOSEVELT
<u>FRUIT:</u>						
APPLES						
NORTH	---		AUG. 15	SEPT. 5-OCT. 20	OCT. 30	SAN JUAN-RIO ARRIBA- BERNALILLO-SANDOVAL- SANTA FE
SOUTH	---		AUG. 15	AUG. 30-OCT. 15	OCT. 30	LINCOLN-OTERO-DE BACA
<u>NUTS:</u>						
PECANS	---		NOV. 1	NOV. 15-DEC. 31	JAN. 1	DONA ANA-CHAVES-EDDY



PRINCIPAL CROPS: ACREAGE, YIELD, PRODUCTION, PRICE, VALUE, ANNUAL 1976 - 1977

COMMODITY	UNIT	ACREAGE HARVESTED		YIELD PER ACRE		PRODUCTION		SEASON AVERAGE PRICE		VALUE OF PRODUCTION	
		1976	1977 <sup>1/</sup>	1976	1977 <sup>1/</sup>	1976	1977 <sup>1/</sup>	1976	1977 <sup>1/</sup>	1976	1977 <sup>1/</sup>
		--1,000 ACRES--		-SEE UNIT COLUMN-		-----1,000-----		----DOLLARS-----		-1,000 DOLLARS--	
GENERAL CROPS											
CORN FOR GRAIN	BU.	96	114	105.0	90.0	10080	10260	2.24	2.00	22579	20520
CORN FOR SILAGE	TONS	24	16	13.5	14.0	324	224	---	---	---	---
CORN FOR FORAGE	TONS	3	2	---	---	---	---	---	---	---	---
WINTER WHEAT	BU.	245	421	23.0	21.0	5635	8841	2.91	2.10	16398	18566
DURUM WHEAT	BU.	17	4	70.0	74.0	1190	296	3.53	2.15	4201	636
BARLEY	BU.	24	26	51.0	51.0	1224	1326	2.17	1.65	2656	2188
SORGHUM GRAIN	BU.	199	238	60.0	48.0	11940	11424	2.02	1.88	24119	21477
SORGHUM SILAGE	TONS	5	8	11.0	12.0	55	96	---	---	---	---
SORGHUM FORAGE	TONS	41	36	---	---	---	---	---	---	---	---
UPLAND COTTON	LBS.	64.0	128.0	523	603	<sup>2/</sup> 70	<sup>2/</sup> 161	.70	.53	23520	40958
AMERICAN PIMA COTTON	LBS.	6.3	9.3	476	621	<sup>2/</sup> 6.2	<sup>2/</sup> 12.0	1.05	.91	3125	5242
COTTONSEED	TONS	---	---	---	---	29	68	102.00	66.00	2958	4488
POTATOES	CWT.	3.2	2.9	180	190	576	551	3.10	3.50	1786	1929
PEANUTS	LBS.	9.5	9.4	2280	2700	21660	25380	.245	.250	5307	6345
SUGAR BEETS	TONS	.9	1.2	22.2	19.2	20	23	19.40	---	388	---
HAY CROPS											
ALL HAY	TONS	293	301	3.36	3.73	984	1124	63.50	57.50	62484	64630
ALFALFA HAY	TONS	226	231	4.00	4.50	904	1040	---	---	---	---
ALL OTHER HAY	TONS	67	70	1.20	1.20	80	84	---	---	---	---
FRUIT AND NUTS											
PECANS, IMPROVED	LBS.	---	---	---	---	11500	15000	1.00	.81	11500	12150
APPLES	LBS	---	---	---	---	30000	31000	.118	.117	3068	3627
COMMERCIAL VEGETABLES											
LETTUCE, SPRING	CWT.	.9	.75	190.0	170.0	171	128	5.60	6.50	958	832
LETTUCE, FALL	CWT.	3.2	3.0	260.0	200.0	832	600	14.20	8.85	11814	5310
ONIONS, SUMMER	CWT.	4.0	3.2	335.0	325.0	1340	1040	5.60	7.70	7504	8008
TOMATOES FOR PROCESSING	TONS	.9	.9	10.0	11.0	9.0	9.9	75.00	75.00	675	743
CHILI PEPPERS - PROCESSING & MARKET	<sup>3/</sup> TONS	10.4	10.9	1.34	1.52	13.96	16.60	---	853.00	---	14160

<sup>1/</sup> Preliminary.  
<sup>2/</sup> 480 pound net weight bales.  
<sup>3/</sup> Dry weight.



## NEW MEXICO AGRICULTURAL STATISTICS

## GRAIN STOCKS: QUANTITIES STORED ON AND OFF FARMS, 1956-1978

Year	On farms				Off farms			
	Jan. 1	Apr. 1	July 1 1/	Oct. 1	Jan. 1	Apr. 1	July 1 1/	Oct. 1
<u>1,000 bushels</u>								
<b>BARLEY</b>								
1956...	200	120	40	235	23	20	8	23
1957...	112	73	17	332	19	18	3	41
1958...	200	66	20	439	64	56	13	89
1959...	263	98	29	461	67	43	9	79
1960...	230	115	35	450	37	30	19	97
1961...	341	136	48	713	26	28	14	146
1962...	465	233	78	331	106	94	16	62
1963...	155	110	39	200	28	22	8	32
1964...	130	70	30	144	27	19	23	20
1965...	115	36	25	192	28	21	6	53
1966...	92	46	27	189	65	48	24	93
1967...	83	38	26	220	50	44	46	102
1968...	155	106	49	185	2/	2/	2/	91
1969...	132	97	40	175	210	85	43	159
1970...	116	87	44	166	114	163	124	146
1971...	113	91	19	196	148	93	17	67
1972...	94	78	24	210	68	49	25	104
1973...	143	101	50	312	67	41	15	481
1974...	156	109	62	245	134	91	70	216
1975...	118	98	59	487	103	58	2/	103
1976...	260	211	114	318	85	44	26	190
1977...	208	147	73	332	144	95	59	268
1978 3/	199	133			211	131		
<b>CORN</b>								
1956...	489	150	45	30	27	23	10	4
1957...	324	167	49	27	51	70	40	31
1958...	524	291	73	44	52	93	82	29
1959...	619	291	109	15	51	35	19	45
1960...	502	198	99	13	19	18	17	7
1961...	398	219	113	27	8	20	13	14
1962...	247	121	58	16	43	52	26	37
1963...	242	134	60	26	25	47	19	16
1964...	385	178	106	67	29	20	6	6
1965...	426	191	120	55	42	18	22	5
1966...	527	234	117	41	20	29	12	7
1967...	437	207	109	55	41	30	29	3
1968...	696	344	200	96	2/	2/	2/	2/
1969...	1001	539	330	122	2/	2/	2/	2/
1970...	823	412	235	94	124	122	76	59
1971...	646	359	205	51	83	2/	2/	43
1972...	561	299	150	75	85	68	56	2/
1973...	1116	540	234	108	42	2/	2/	2/
1974...	1015	609	264	102	2/	2/	2/	9
1975...	1698	755	340	151	2/	2/	111	2/
1976...	3000	1125	450	150	1521	2/	518	2/
1977...	3528	1310	605	252	2650	1688	1125	443
1978 3/	3591	1334			2514	1571		

1/ Changed to June 1 as of 1976

2/ Not shown to avoid disclosing individual operations.

3/ Preliminary



## GRAIN STOCKS: QUANTITIES STORED ON AND OFF FARMS, 1956-1978

Year	On farms				Off farms			
	Jan. 1	Apr. 1	July 1 1/	Oct. 1	Jan. 1	Apr. 1	July 1 1/	Oct. 1
<u>1,000 bushels</u>								
<b>SORGHUM</b>								
1956...	2295	NA	255	153	2908	2187	1493	808
1957...	1041	643	122	77	2724	1747	1019	1002
1958...	1894	592	178	89	3322	3202	2639	1720
1959...	2856	926	232	77	4843	3855	3033	2300
1960...	1995	798	239	120	6473	5547	3997	3368
1961...	2161	901	180	90	7285	5695	3985	3230
1962...	2043	681	426	128	6502	5465	4669	4227
1963...	1310	698	218	175	7065	6900	4657	3937
1964...	2066	729	486	365	8144	5469	4360	3505
1965...	1196	736	460	276	6458	5100	3283	2772
1966...	1374	937	312	250	6858	5020	3197	2191
1967...	2550	1275	638	398	6649	4755	2839	1709
1968...	3639	1915	1149	766	8835	5957	3667	2814
1969...	2712	1130	452	226	7125	5361	3417	1997
1970...	1995	1283	713	214	7547	5550	3481	1811
1971...	2473	1546	696	155	6986	3679	1793	749
1972...	8190	3685	1433	819	7623	5674	3156	940
1973...	4054	1931	772	97	6470	4412	1937	756
1974...	3332	1176	490	196	7945	4370	2/	640
1975...	1100	220	110	11	4337	3318	1706	497
1976...	3100	2170	620	47	4758	3206	2485	720
1977...	1433	955	358	24	4321	3043	2097	981
1978 3/	1028	571			4399	2828		
<b>WHEAT</b>								
1956...	301	142	71	221	2822	1930	1273	3851
1957...	133	66	33	375	3573	2789	3098	4542
1958...	242	88	22	685	4157	3312	2852	5183
1959...	304	171	38	1156	4413	3476	3447	4287
1960...	347	193	39	1030	3595	2723	2051	3573
1961...	608	234	140	1681	3370	2668	2303	5946
1962...	480	360	160	511	4906	3594	2925	4467
1963...	256	128	85	380	4644	5000	3975	4698
1964...	266	95	38	305	3393	3072	2613	3004
1965...	139	28	14	394	2847	2612	2467	3681
1966...	197	98	49	329	2642	1439	1161	1483
1967...	141	94	47	434	1361	865	487	1547
1968...	197	158	79	982	1772	990	988	3038
1969...	666	491	351	649	2567	2491	2386	2935
1970...	305	191	76	845	3347	2287	2152	4195
1971...	596	248	99	576	2752	2303	2014	2925
1972...	269	154	58	347	2707	2367	2147	2648
1973...	217	87	22	512	2129	1320	2/	2307
1974...	426	341	171	272	732	303	119	919
1975...	204	136	34	1258	546	419	2/	2321
1976...	1030	229	114	1911	1934	1603	1462	2910
1977...	410	137	68	2010	3128	2352	2045	4738
1978 3/	1188	822			4011	3432		

/ Changed to June 1 as of 1976

2/ Not shown to avoid disclosing individual operations.

3/ Preliminary.



## NEW MEXICO AGRICULTURAL STATISTICS

## BARLEY: ACREAGE, YIELD, PRODUCTION, PRICE AND VALUE, 1924-1977

Crop Year	Acreage		Yield per harvested acre	Production	Price per bushel	Value of Production
	Planted <sup>1/</sup>	Harvested				
	1,000 acres	1,000 acres	Bushels	1,000 bushels	Dollars	1,000 dollars
1924...	---	8	12.0	96	.58	56
1925...	---	4	14.5	58	.86	50
1926...	7	7	21.0	147	.70	103
1927...	7	7	16.0	112	.68	76
1928...	8	8	18.0	144	.78	112
1929...	8	8	18.7	150	.82	123
1930...	9	8	20.0	160	.62	99
1931...	9	9	23.0	207	.34	70
1932...	10	9	20.0	180	.24	43
1933...	8	7	18.0	126	.43	54
1934...	7	5	22.4	112	.66	74
1935...	8	7	23.0	161	.56	94
1936...	8	6	22.0	132	.63	83
1937...	10	9	21.0	189	.66	125
1938...	15	12	21.0	252	.45	113
1939...	19	16	21.0	336	.48	161
1940...	18	15	23.0	345	.53	183
1941...	25	21	25.0	525	.49	257
1942...	56	45	22.0	990	.61	604
1943...	53	40	17.0	680	1.00	680
1944...	64	45	18.5	832	1.02	849
1945...	45	34	18.0	612	1.01	618
1946...	28	23	20.0	460	1.42	653
1947...	29	25	19.5	488	1.48	722
1948...	22	20	21.0	420	1.23	517
1949...	26	24	21.0	504	1.08	544
1950...	32	27	22.0	594	1.14	677
1951...	29	21	28.0	588	1.32	776
1952...	35	24	30.0	720	1.49	1073
1953...	26	19	28.0	532	1.18	628
1954...	30	22	34.0	748	1.16	868
1955...	36	25	32.0	800	1.06	848
1956...	27	20	28.0	560	1.05	588
1957...	27	19	35.0	665	.96	638
1958...	37	25	39.0	975	.92	897
1959...	48	32	36.0	1152	.97	1117
1960...	44	31	44.0	1364	.90	1228
1961...	47	33	47.0	1551	.97	1504
1962...	38	23	48.0	1104	1.02	1126
1963...	34	20	50.0	1000	1.00	1000
1964...	20	15	48.0	720	.98	706
1965...	24	16	48.0	768	1.04	799
1966...	26	14	54.0	756	1.04	786
1967...	30	16	51.0	816	1.05	857
1968...	27	16	55.0	880	.97	854
1969...	26	14	52.0	728	1.06	772
1970...	27	14	54.0	756	1.05	794
1971...	28	14	56.0	784	1.20	941
1972...	27	14	60.0	840	1.21	1016
1973...	35	26	60.0	1560	1.80	2808
1974...	28	20	49.0	980	2.30	2254
1975...	36	28	58.0	1624	2.20	3573
1976...	32	24	51.0	1224	2.17	2656
1977 <sup>2/</sup>	35	26	51.0	1326	1.65	2188

1/ Includes planted in preceeding fall.

2/ Preliminary.



CORN FOR ALL PURPOSES: ACREAGE, YIELD, PRODUCTION: GRAIN AND SILAGE;  
PRICE AND VALUE, 1924 - 1977

CROP YEAR	PLANTED FOR ALL PURPOSES	HARVESTED FOR GRAIN					HARVESTED FOR SILAGE		
		ACREAGE	YIELD	PRODUCTION	PRICE	VALUE OF	ACREAGE	YIELD	PRODUCTION
					PER BUSHEL	PRODUCTION			
1000 ACRES	1000 ACRES	BUSHELS	1000 BUSHELS	DOLLARS	1000 DOLLARS	1000 ACRES	TONS	1000 TONS	
1924...	---	168	13.5	2268			4	3.7	15
1925...	---	170	15.5	2635			3	4.5	14
1926...	238	189	15.0	2835			3	3.2	10
1927...	196	139	13.5	1876			3	3.8	11
1928...	236	211	15.0	3165			4	4.4	18
1929...	255	217	17.7	3841			3	6.1	18
1930...	247	191	14.0	2674			3	5.0	15
1931...	265	221	16.0	3536			4	6.0	24
1932...	310	218	12.5	2725			4	6.0	24
1933...	242	179	14.0	2506			3	7.0	21
1934...	190	70	14.0	980	N	N	4	4.0	16
1935...	220	171	14.0	2394	O	O	4	4.0	16
1936...	250	140	12.5	1750	T	T	4	4.0	16
1937...	237	171	14.0	2394	A	A	4	4.0	16
1938...	224	154	14.0	2156	V	V	5	5.0	25
1939...	217	148	13.9	2057	A	A	5	4.3	22
1940...	199	146	13.5	1971	I	I	4	5.5	22
1941...	215	176	15.0	2640	L	L	4	7.0	28
1942...	219	172	16.0	2752	A	A	6	6.0	36
1943...	210	147	14.0	2058	B	B	8	4.0	32
1944...	210	162	14.5	2349	L	L	8	5.0	40
1945...	178	104	15.0	1560	E	E	8	6.0	30
1946...	146	105	16.0	1680			4	5.0	20
1947...	108	83	14.5	1204			3	4.5	14
1948...	94	73	15.0	1095			3	5.5	16
1949...	98	75	16.5	1238			4	7.0	28
1950...	81	52	16.5	858			5	7.0	35
1951...	62	31	18.0	558			6	8.0	48
1952...	65	30	14.5	435			8	8.0	64
1953...	80	22	15.5	341			7	9.5	66
1954...	80	30	20.5	615			7	9.5	66
1955...	60	35	21.5	752			7	10.0	70
1956...	57	24	22.5	540			14	11.0	154
1957...	50	26	28.0	728	1.32	961	13	13.0	169
1958...	45	26	28.0	728	1.35	983	10	12.0	120
1959...	40	22	30.0	660	1.35	891	11	12.0	132
1960...	37	17	39.0	663	1.41	935	13	15.5	202
1961...	35	15	35.0	525	1.40	735	13	14.0	182
1962...	30	12	36.0	432	1.43	618	12	15.0	180
1963...	32	13	37.0	481	1.36	654	15	15.0	225
1964...	36	14	39.0	546	1.38	753	17	15.5	264
1965...	35	15	39.0	585	1.43	837	17	15.0	255
1966...	41	13	42.0	546	1.51	824	24	17.0	408
1967...	45	16	50.0	800	1.33	1064	27	17.0	459
1968...	48	20	55.0	1100	1.36	1496	24	15.5	372
1969...	51	21	56.0	1176	1.40	1646	26	15.5	403
1970...	48	18	57.0	1026	1.47	1508	25	17.5	438
1971...	50	17	55.0	935	1.31	1225	27	15.0	405
1972...	49	24	75.0	1800	1.75	3150	21	17.5	368
1973...	60	29	70.0	2030	2.75	5583	27	17.0	459
1974...	77	49	77.0	3773	3.07	11583	23	15.0	345
1975...	100	75	100.0	7500	2.62	19650	22	16.5	363
1976...	125	96	105.0	10080	2.24	22579	24	13.5	324
1977 1/	135	114	90.0	10260	2.00	20520	16	14.0	224

1/ Preliminary.



## NEW MEXICO AGRICULTURAL STATISTICS

SORGHUM FOR ALL PURPOSES: ACREAGE, YIELD, PRODUCTION: GRAIN AND SILAGE;  
PRICE AND VALUE, 1929 - 1977

CROP YEAR	PLANTED FOR ALL PURPOSES	HARVESTED FOR GRAIN					HARVESTED FOR SILAGE		
		ACREAGE	YIELD	PRODUCTION	PRICE PER BUSHEL	VALUE OF PRODUCTION	ACREAGE	YIELD	PRODUCTION
		1000 ACRES	1000 ACRES	1000 BUSHELS	1000 BUSHELS	DOLLARS	1000 DOLLARS	1000 ACRES	1000 TONS
1929...	351	183	15.6	2855	.69	1970			
1930...	374	185	10.0	1850	.42	777			
1931...	418	190	22.0	4180	.24	1003		NOT AVAILABLE	
1932...	497	151	9.6	1450	.27	392			
1933...	361	90	14.0	1260	.45	567			
1934...	347	32	6.5	208	.94	196	5	2.2	11
1935...	451	160	10.0	1598	.52	831	6	2.7	16
1936...	551	118	9.0	1061	.91	966	6	2.0	12
1937...	479	252	12.5	3141	.46	1445	8	3.0	24
1938...	541	164	9.0	1469	.38	558	11	3.2	35
1939...	514	178	14.0	2486	.52	1293	12	3.3	40
1940...	533	145	9.5	1375	.47	646	14	2.9	41
1941...	627	269	22.9	6160	.43	2649	29	4.6	132
1942...	506	247	17.0	4193	.64	2684	16	4.1	66
1943...	547	179	8.5	1516	1.09	1652	11	5.0	55
1944...	690	369	16.6	6111	.89	5439	6	3.3	20
1945...	467	84	7.0	587	1.22	716	2	3.0	6
1946...	317	108	10.4	1127	1.29	1454	2	4.5	9
1947...	349	167	10.6	1764	1.76	3105	3	4.0	12
1948...	521	287	14.0	4018	1.26	5063	8	4.5	36
1949...	556	415	22.2	9213	1.10	10134	8	5.3	42
1950...	654	443	19.0	8417	1.06	8922	7	2.9	20
1951...	608	359	9.5	3410	1.33	4535	6	4.0	24
1952...	620	129	7.0	903	1.56	1404	8	5.5	44
1953...	558	106	19.0	2014	1.26	2538	4	7.5	30
1954...	591	281	16.5	4636	1.18	5470	14	7.5	105
1955...	567	340	15.0	5100	.93	4743	15	7.0	105
1956...	618	245	12.5	3062	1.08	3307	12	6.0	72
1957...	414	269	22.0	5918	.95	5622	14	6.0	84
1958...	348	245	31.5	7718	1.00	7718	17	6.5	110
1959...	320	228	35.0	7980	.88	7022	20	11.0	220
1960...	330	237	38.0	9006	.87	7835	23	11.0	253
1961...	264	198	43.0	8514	1.02	8684	16	12.5	200
1962...	269	194	45.0	8730	1.03	8992	17	11.5	196
1963...	328	248	49.0	12152	1.03	12517	16	15.0	240
1964...	285	184	50.0	9200	1.10	10120	14	12.0	168
1965...	294	223	56.0	12488	1.00	12488	12	10.5	126
1966...	326	253	63.0	15939	1.04	16577	12	11.0	132
1967...	424	314	61.0	19154	.99	18962	11	13.0	143
1968...	363	269	56.0	15064	.99	14913	10	11.3	113
1969...	363	285	50.0	14250	1.16	16530	10	12.5	125
1970...	367	276	56.0	15456	1.18	18238	13	10.5	137
1971...	426	353	58.0	20474	1.08	22112	4	11.0	44
1972...	366	297	65.0	19305	1.45	27992	4	10.0	40
1973...	403	363	54.0	19602	2.46	48221	6	15.0	90
1974...	343	220	50.0	11000	3.09	33990	4	15.0	60
1975...	353	310	50.0	15500	2.46	38130	3	13.0	39
1976...	272	199	60.0	11940	2.02	24119	5	11.0	55
1977 1/	288	238	48.0	11424	1.88	21477	8	12.0	96

1/ Preliminary.



## ALL WHEAT: ACREAGE, YIELD, PRODUCTION, PRICE AND VALUE, 1924-1977

Crop Year	Acreage		Yield per harvested acre	Production	Price per bushel	Value of production
	Planted	Harvested				
	1,000 acres	1,000 acres	Bushels	1,000 bushels	Dollars	1,000 dollars
1924...	235	215	11.4	2452	1.11	2722
1925...	288	80	8.8	700	1.49	1043
1926...	249	242	18.1	4372	1.12	4897
1927...	262	60	10.2	610	1.23	750
1928...	372	239	10.2	2432	1.12	2724
1929...	421	348	14.2	4942	.99	4893
1930...	464	264	8.6	2262	.78	1764
1931...	496	360	18.8	6750	.34	3196
1932...	463	267	7.2	1934	.35	677
1933...	432	246	6.1	1496	.72	1077
1934...	371	129	6.5	833	.91	758
1935...	321	187	7.8	1463	.83	1191
1936...	382	143	6.9	984	.98	964
1937...	430	265	11.6	3085	1.02	3202
1938...	432	258	10.3	2650	.58	1576
1939...	363	290	11.5	3338	.72	2131
1940...	422	261	8.0	2078	.64	1330
1941...	375	232	15.9	3679	.85	3127
1942...	388	331	17.3	5740	1.03	5912
1943...	415	296	9.5	2801	1.31	3669
1944...	463	286	11.7	3337	1.37	4568
1945...	452	297	9.4	2778	1.45	4034
1946...	542	350	8.3	2895	1.84	5319
1947...	740	649	14.5	9420	2.09	19682
1948...	682	403	9.2	3712	1.98	7352
1949...	618	528	10.6	5618	1.86	10456
1950...	584	172	6.2	1070	1.93	2068
1951...	725	165	6.6	1094	2.11	2307
1952...	649	130	6.6	859	2.09	1798
1953...	631	120	6.2	745	2.01	1500
1954...	528	114	6.8	771	2.08	1600
1955...	460	215	8.2	1770	2.01	3562
1956...	468	129	8.6	1107	1.90	2103
1957...	194	116	19.0	2204	1.88	4137
1958...	223	196	19.4	3806	1.77	6735
1959...	285	227	17.0	3855	1.76	6777
1960...	285	260	18.0	4680	1.71	8003
1961...	291	276	29.0	8004	1.78	14247
1962...	268	213	20.0	4260	2.05	8733
1963...	284	200	19.0	3800	1.89	7182
1964...	312	146	19.0	2774	1.42	3936
1965...	296	201	24.5	4924	1.35	6500
1966...	305	147	32.0	4704	1.68	7903
1967...	372	141	28.0	3948	1.42	5409
1968...	339	305	23.0	7015	1.25	8769
1969...	288	159	24.0	3816	1.29	4923
1970...	297	184	27.0	4968	1.35	6707
1971...	347	160	24.0	3840	1.40	5376
1972...	378	170	25.5	4335	1.63	7066
1973...	401	289	29.5	8526	3.40	28988
1974...	476	200	17.0	3400	4.00	13600
1975...	505	440	26.0	11440	3.52	40269
1976...	528	262	26.0	6825	3.02	20599
1977 <u>1/</u>	555	425	21.5	9137	2.10	19202

1/ Preliminary.



## COTTON UPLAND: ACREAGE, YIELD, PRODUCTION, PRICE, AND VALUE, 1927-1977

Crop Year	Acreage		Yield per harvested acre	Production 2/ bales	Price per pound 3/	Value of production
	Planted 1/	Harvested				
	1,000 acres	1,000 acres	Net pounds	1,000 bales	Cents	1,000 dollars
1927...	102.0	97.0	345	70.0	20.80	7279
1928...	128.0	122.0	345	88.0	18.93	8333
1929...	135.0	133.0	325	90.0	17.38	7860
1930...	133.0	128.0	375	100.0	10.09	5068
1931...	119.0	117.0	412	101.0	5.76	2904
1932...	114.0	112.0	307	72.0	6.59	2368
1933...	129.0	96.0	468	94.0	10.37	4872
1934...	100.0	90.0	480	90.0	12.99	5852
1935...	94.0	90.0	398	75.0	11.85	4434
1936...	118.0	116.0	457	111.0	12.61	6997
1937...	162.0	159.0	490	163.0	8.43	6862
1938...	97.0	94.0	489	96.0	8.75	4205
1939...	95.9	92.9	523	126.8	9.46	4806
1940...	107.7	105.0	580	126.8	9.49	6018
1941...	101.1	97.8	467	95.5	17.03	8095
1942...	106.4	103.4	474	102.3	20.11	10281
1943...	92.7	91.0	511	97.0	21.89	10611
1944...	115.9	112.9	489	115.3	23.00	13234
1945...	118.6	115.6	437	105.8	24.86	13100
1946...	121.7	118.7	574	141.7	33.62	23863
1947...	171.8	162.8	528	178.9	33.72	30249
1948...	217.2	208.2	542	235.2	32.11	37803
1949...	318.0	299.1	441	275.3	29.38	40418
1950...	162.0	153.5	557	178.8	42.18	37676
1951...	306.0	286.6	442	264.5	41.42	54782
1952...	288.0	273.4	546	311.9	33.79	52656
1953...	312.5	294.9	511	314.2	35.36	53315
1954...	208.1	197.3	753	309.4	36.31	53921
1955...	187.1	177.4	702	259.4	34.03	42371
1956...	181.8	173.2	813	293.5	34.13	48093
1957...	174.8	166.1	645	223.2	31.66	33921
1958...	168.0	160.5	857	286.6	35.49	48814
1959...	192.0	184.4	808	310.3	35.49	52865
1960...	203.4	188.8	705	277.4	33.08	44051
1961...	195.5	184.9	746	287.3	35.73	49277
1962...	192.5	181.9	658	249.2	32.73	39150
1963...	174.8	161.3	711	238.9	33.77	38731
1964...	171.0	161.0	697	234.0	34.34	38576
1965...	166.0	158.0	667	219.0	31.52	33183
1966...	126.0	119.0	679	168.0	26.83	21632
1967...	118.0	109.0	651	147.0	31.97	22609
1968...	147.0	138.0	571	164.0	24.66	19391
1969...	147.0	132.0	529	145.0	25.12	17480
1970...	139.0	126.0	504	132.3	23.66	15674
1971...	135.0	130.0	493	133.0	29.97	19190
1972...	141.0	131.0	581	158.0	30.20	22980
1973...	131.0	127.0	514	136.0	50.00	32657
1974...	151.0	140.0	509	148.0	44.50	31702
1975...	95.0	85.0	382	68.0	54.60	17821
1976...	68.0	64.0	523	70.0	70.00	23520
1977 4/	131.0	128.0	603	161.0	5/ 53.00	40958

For footnotes, see American-Pima Cotton, next page.



## COTTON, AMERICAN-PIMA; ACREAGE, YIELD, PRODUCTION, PRICE AND VALUE, 1939-1977

Crop year	Acreage		Yield per Harvested Acre	Production <u>2/</u>	Price per pound <u>3/</u>	Value of production
	Planted <u>1/</u>	Harvested				
	1,000 acres	1,000 acres	Net pounds	1,000 bales	Cents	1,000 dollars
1939...	.1	.1	309	.1	21.8	5
1940...	2.3	2.0	339	1.4	28.3	192
1941...	20.9	19.2	262	10.5	34.5	1739
1942...	27.6	26.6	157	8.7	43.0	1797
1943...	19.3	19.0	279	11.0	47.0	2487
1944...	1.1	1.1	331	.7	42.8	152
1945...	.4	.4	270	.2	43.0	46
1946...	.3	.3	455	.3	45.0	56
1947...	.2	.2	303	.1	62.0	30
1948...	.8	.8	484	.8	63.3	245
1949...	1.0	.9	384	.8	60.0	217
1950...	17.0	16.5	238	8.2	71.4	2810
1951...	14.0	13.4	301	8.5	103.0	4157
1952...	22.0	21.6	399	18.1	107.0	9221
1953...	20.5	20.1	289	12.1	77.0	4468
1954...	6.9	6.7	457	6.4	68.7	2104
1955...	7.9	7.6	376	6.0	54.4	1555
1956...	8.2	7.8	422	6.9	64.3	2115
1957...	17.2	16.9	360	12.7	57.6	3507
1958...	16.0	15.5	439	14.2	54.2	3685
1959...	14.0	13.6	428	12.1	56.5	3287
1960...	12.6	12.2	507	12.9	56.0	3462
1961...	12.5	12.1	455	11.5	61.2	3371
1962...	19.5	19.1	450	17.9	54.6	4688
1963...	29.2	28.7	529	31.1	54.1	8074
1964...	22.5	21.8	507	23.0	50.1	5537
1965...	15.7	15.2	408	12.9	49.1	3042
1966...	16.0	15.3	408	13.0	49.9	3113
1967...	14.0	13.3	359	10.0	48.7	2326
1968...	14.0	13.3	411	11.4	41.4	2265
1969...	16.0	14.5	404	12.2	41.1	2406
1970...	15.5	15.3	334	10.6	42.9	2193
1971...	21.5	20.6	473	20.3	45.3	4415
1972...	21.4	21.1	349	15.4	46.8	3449
1973...	18.7	17.7	265	9.8	70.0	3284
1974...	14.6	14.5	417	12.6	65.5	3961
1975...	13.3	12.5	195	5.1	80.5	1971
1976...	6.5	6.3	476	6.2	105.0	3125
1977 <u>4/</u>	9.4	9.3	621	12.0	<u>5/</u> 91.0	5242

1/ Based on acres in cultivation on July 1, through 1952, total planted for later years.

2/ Bale weight: 1939 - 52 = 500 pound gross weight bale  
1953 - 77 = 480 pound net weight bale

3/ Includes allowance for unredeemed loans.

4/ Preliminary.

5/ Average to April 1, 1978 with no allowance for unredeemed loans.



## NEW MEXICO AGRICULTURAL STATISTICS

## COTTONSEED: PRODUCTION, FARM DISPOSITION, PRICE, AND VALUE, 1927-1977

Crop Year	Production	Farm disposition		Season average price per ton	Value of production
		Sold	Other <u>1/</u>		
	1,000 tons	1,000 tons	1,000 tons	Dollars	1,000 dollars
1927...	31	26	5	30.19	936
1928...	40	37	3	32.21	1288
1929...	41	38	3	26.85	1101
1930...	44	42	2	19.95	878
1931...	45	43	2	9.12	410
1932...	32	29	3	9.07	290
1933...	42	40	2	11.18	470
1934...	37	35	2	35.00	1295
1935...	35	34	1	32.96	1154
1936...	46	43	3	31.23	1437
1937...	63	60	3	20.12	1268
1938...	37	35	2	22.18	821
1939...	40	37	3	24.08	963
1940...	50	48	2	23.00	1150
1941...	43	42	1	49.66	2135
1942...	45	43	2	48.10	2164
1943...	46	41	5	54.00	2486
1944...	46	43	3	54.00	2484
1945...	43	37	6	56.80	2442
1946...	56	51	5	77.00	4312
1947...	71	68	3	94.10	6681
1948...	95	88	7	70.00	6650
1949...	109	100	9	42.70	4654
1950...	76	69	7	99.00	7524
1951...	116	110	6	77.20	8955
1952...	132	125	7	75.60	9979
1953...	137	129	8	57.60	7891
1954...	127	119	8	62.60	7950
1955...	107	101	6	49.70	5318
1956...	120	113	7	66.80	8016
1957...	99	94	5	56.60	5603
1958...	127	121	6	45.30	5753
1959...	131	125	6	42.80	5607
1960...	119	110	9	44.10	5248
1961...	124	119	5	54.60	6770
1962...	111	107	4	50.30	5583
1963...	112	108	4	56.10	6283
1964...	107	102	5	50.40	5393
1965...	95	92	3	49.60	4712
1966...	75	72	3	70.50	5288
1967...	68	65	3	59.60	4053
1968...	74	71	3	52.90	3915
1969...	64	61	3	45.50	2912
1970...	54	51	3	61.00	3294
1971...	59	56	3	62.80	3705
1972...	66	62	4	52.00	3432
1973...	60	54	6	111.00	6660
1974...	60	54	6	146.00	8760
1975...	28	24	4	99.90	2797
1976...	29	25	4	102.00	2958
1977 <u>2/</u>	68	64	4	66.00	4488

1/ Includes planting seed, exports, Inter-farm sales, shrinkage, losses and other uses.

2/ Preliminary.





11	101	2287	08-15	814	13.1	111	1.3914
12	101	1484	07-11	202	26.2	795	1.1322
13	101	4421	09-25	254	57.2	404	1.1684
14	101	2957	05-27	124	41.1	232	1.1312
15	101	2411	01-17	214	11.2	101	1.1312
16	181	2117	08-14	288	20.2	189	1.1312
17	171	1372	06-27	102	27.1	171	1.1312

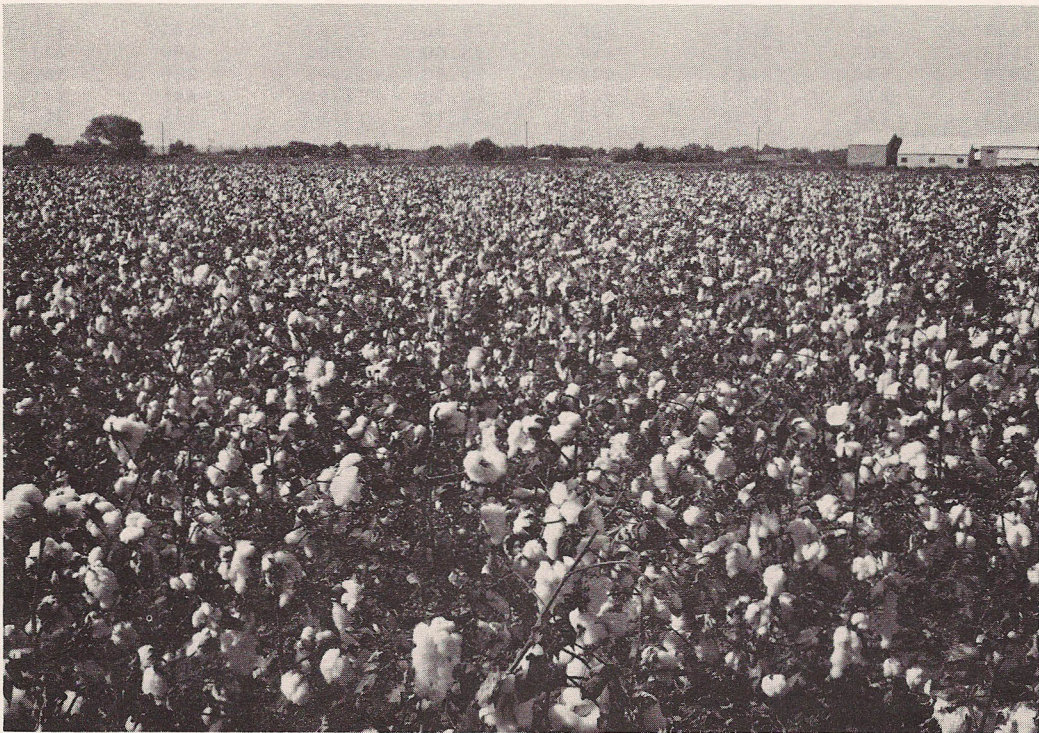

1.1312



## NEW MEXICO AGRICULTURAL STATISTICS

## ALL HAY: ACREAGE, YIELD, PRODUCTION, PRICE, VALUE, AND FARM STOCKS, 1924-1978

Crop Year	Acreage harvested	Yield per acre	Production	Price per ton	Value of production	On farm stocks	
						Jan. 1	May 1
	1,000 acres	Tons	1,000 tons	Dollars	1,000 dollars	1,000 tons	1,000 tons
1924...	207	1.80	372	15.60	5803	---	26
1925...	186	1.81	336	13.40	4502	---	48
1926...	182	1.82	331	10.30	3409	---	47
1927...	176	1.82	320	11.30	3616	---	66
1928...	167	1.78	298	12.00	3576	---	35
1929...	173	1.86	322	12.60	4057	---	22
1930...	162	1.81	293	11.20	3282	---	52
1931...	164	1.84	301	8.80	2649	---	31
1932...	167	1.73	289	6.30	1821	---	33
1933...	159	1.83	291	8.50	2474	---	35
1934...	134	1.69	227	12.00	2724	---	38
1935...	147	1.80	265	9.40	2491	---	9
1936...	150	1.96	294	8.90	2617	---	40
1937...	152	1.95	297	9.60	2851	---	25
1938...	204	1.84	376	8.10	3046	134	45
1939...	207	1.91	395	12.20	4819	180	53
1940...	216	2.10	453	11.40	5164	276	59
1941...	220	2.12	467	11.60	5417	322	68
1942...	216	2.04	440	16.80	7392	299	93
1943...	215	2.10	451	24.00	10824	233	57
1944...	217	2.21	479	22.90	10969	153	32
1945...	201	1.92	385	23.10	8894	230	72
1946...	206	2.12	436	29.00	12644	212	42
1947...	216	2.10	454	28.20	12803	214	48
1948...	203	2.12	430	28.10	12083	254	64
1949...	193	2.09	404	21.60	8726	181	64
1950...	195	2.09	408	25.90	10567	218	40
1951...	200	2.09	418	39.30	16427	184	41
1952...	207	2.21	458	38.00	17404	180	21
1953...	238	2.13	508	24.90	12649	228	36
1954...	225	2.32	523	24.30	12709	186	44
1955...	221	2.38	525	26.10	13702	199	37
1956...	216	2.51	542	28.40	15393	315	74
1957...	214	2.50	534	23.00	12282	195	43
1958...	219	2.94	643	19.50	12538	230	101
1959...	212	2.88	611	24.30	14847	373	109
1960...	217	3.01	653	26.30	17174	312	43
1961...	232	3.10	720	24.10	17352	326	91
1962...	224	3.54	792	25.30	20038	310	94
1963...	233	3.48	811	31.00	25141	309	71
1964...	239	3.26	779	28.50	22202	365	65
1965...	271	2.99	811	23.20	18815	374	62
1966...	265	3.48	921	23.00	23025	414	122
1967...	267	3.54	944	30.50	28792	497	111
1968...	264	3.78	997	26.50	26421	340	104
1969...	268	3.71	994	27.00	26838	499	120
1970...	272	3.54	963	31.50	30335	408	129
1971...	266	3.83	1020	35.00	35700	385	106
1972...	264	3.53	932	36.50	34018	306	92
1973...	297	3.68	1093	45.00	49185	326	112
1974...	285	3.51	1001	58.50	58559	328	87
1975...	290	3.59	1041	54.00	56214	370	80
1976...	293	3.36	984	63.50	62484	281	83
1977...	301	3.73	1124	57.50	64630	305	98
1978 1/	---	---	---	---	---	382	124

1/ Preliminary.



## ALFALFA AND OTHER HAY: ACREAGE, YIELD, PRODUCTION, 1924-1977

Crop Year	Alfalfa Hay			All Other Hay		
	Acres Harvested	Yield per Acre	Production	Acres Harvested	Yield per Acre	Production
	1,000 acres	Tons	1,000 tons	1,000 acres	Tons	1,000 tons
1924...	118	2.30	271	89	1.13	101
1925...	105	2.35	247	81	1.10	89
1926...	107	2.20	235	75	1.28	96
1927...	97	2.30	223	79	1.23	97
1928...	98	2.25	220	69	1.13	78
1929...	102	2.41	246	71	1.07	76
1930...	94	2.35	221	68	1.06	72
1931...	90	2.45	220	74	1.09	81
1932...	95	2.30	218	72	.99	71
1933...	89	2.40	214	70	1.10	77
1934...	83	2.25	187	51	.78	40
1935...	83	2.35	195	67	1.03	69
1936...	90	2.55	230	60	1.07	64
1937...	84	2.60	218	68	1.16	79
1938...	120	2.50	300	84	.90	76
1939...	130	2.55	332	77	.82	63
1940...	135	2.75	371	81	1.01	82
1941...	140	2.70	378	80	1.11	89
1942...	133	2.70	359	83	.98	81
1943...	142	2.70	383	73	.93	68
1944...	142	2.82	400	75	1.05	79
1945...	116	2.60	302	85	.98	83
1946...	119	2.90	345	87	1.05	91
1947...	132	2.75	363	84	1.08	91
1948...	116	2.85	331	87	1.14	99
1949...	121	2.72	329	72	1.04	75
1950...	110	2.90	319	85	1.05	89
1951...	121	2.80	339	79	1.00	79
1952...	131	2.95	386	76	.95	72
1953...	144	2.95	425	94	.88	83
1954...	161	2.90	467	64	.88	56
1955...	155	2.95	457	66	1.03	68
1956...	157	3.10	487	59	.93	55
1957...	152	3.10	471	62	1.02	63
1958...	157	3.65	573	62	1.13	70
1959...	152	3.60	547	60	1.07	64
1960...	149	3.85	574	68	1.16	79
1961...	159	4.00	636	73	1.15	84
1962...	156	4.60	718	68	1.09	74
1963...	164	4.50	738	69	1.06	73
1964...	180	3.95	711	59	1.15	68
1965...	189	3.75	709	82	1.24	102
1966...	187	4.40	823	78	1.25	98
1967...	189	4.50	851	78	1.20	93
1968...	191	4.70	898	73	1.35	99
1969...	195	4.60	897	73	1.30	97
1970...	197	4.40	867	75	1.30	96
1971...	195	4.50	878	71	2.00	142
1972...	195	4.30	839	69	1.35	93
1973...	226	4.40	994	71	1.40	99
1974...	217	4.30	933	68	1.00	68
1975...	219	4.30	942	71	1.40	99
1976...	226	4.00	904	67	1.20	80
1977 1/	231	4.50	1040	70	1.20	84

1/ Preliminary.



## NEW MEXICO AGRICULTURAL STATISTICS

## ALFALFA SEED: ACREAGE, YIELD, PRODUCTION, PRICE AND VALUE, 1924-1971

Crop Year	Acres harvested	Yield per acre	Production (clean seed)	Price per 100 lbs.	Value of production
	Acres	Pounds	1,000 pounds	Dollars	1,000 dollars
1924...	5.0	190	950	16.60	158
1925...	4.0	140	560	15.10	85
1926...	6.0	215	1290	13.90	179
1927...	6.5	185	1202	12.90	155
1928...	5.5	185	1018	14.60	149
1929...	4.0	170	680	15.90	108
1930...	2.8	240	672	15.50	104
1931...	3.1	175	542	8.00	43
1932...	3.2	170	544	6.60	36
1933...	3.2	185	592	7.90	47
1934...	1.9	190	361	12.40	45
1935...	1.6	175	280	10.30	29
1936...	2.3	185	426	16.30	69
1937...	6.5	235	1528	17.80	272
1938...	9.0	140	1260	14.80	186
1939...	9.0	100	900	14.50	130
1940...	8.1	100	810	13.00	105
1941...	5.3	81	430	14.80	64
1942...	6.3	150	940	21.80	205
1943...	5.0	100	500	30.00	150
1944...	7.5	145	1100	32.70	360
1945...	11.5	140	1600	34.00	544
1946...	14.0	155	2200	36.00	792
1947...	15.0	155	2300	19.30	444
1948...	4.0	125	500	31.80	159
1949...	8.0	170	1400	32.50	455
1950...	9.0	220	2000	30.30	606
1951...	6.0	265	1600	35.50	568
1952...	5.5	290	1600	29.80	477
1953...	4.7	275	1292	21.90	283
1954...	6.0	295	1770	28.40	503
1955...	5.5	320	1760	21.50	378
1956...	7.0	365	2555	23.40	598
1957...	7.0	240	1680	20.40	343
1958...	9.0	265	2385	20.90	498
1959...	4.0	245	980	23.10	226
1960...	3.0	235	705	32.90	232
1961...	5.5	275	1512	32.50	491
1962...	4.6	180	828	34.40	285
1963...	5.5	245	1348	40.00	539
1964...	5.5	205	1128	35.10	396
1965...	5.0	195	975	31.00	302
1966...	3.8	145	551	38.50	212
1967...	2.6	195	507	50.50	256
1968...	3.0	230	690	51.50	355
1969...	3.5	180	630	52.00	328
1970...	2.6	205	533	49.00	261
1971...	2.0	160	320	52.00	166
1972...	Estimates Discontinued				



## BROOMCORN: ACREAGE, YIELD, PRODUCTION, PRICE, AND VALUE, 1921-1974

Crop Year	Acreage		Yield per harvested acre	Production	Price per ton	Value of production
	Planted	Harvested				
	1,000 acres	1,000 acres	Pounds	Tons	Dollars	1,000 dollars
1921...	---	13	400	2600	67.00	174
1922...	---	14	290	2000	194.00	388
1923...	---	50	255	6400	98.00	627
1924...	---	43	270	5800	78.00	452
1925...	---	20	250	2500	88.00	220
1926...	---	26	300	3900	65.00	254
1927...	---	23	240	2800	108.00	302
1928...	---	30	272	4100	88.00	361
1929...	43	39	319	6200	111.00	688
1930...	54	48	220	5300	54.00	286
1931...	51	49	320	7800	35.00	273
1932...	51	43	200	4300	25.00	108
1933...	50	39	195	3800	92.00	350
1934...	55	40	132	2600	158.00	411
1935...	69	60	250	7500	54.00	405
1936...	57	44	200	4400	81.00	356
1937...	61	51	235	6000	55.00	330
1938...	63	57	245	7000	44.00	282
1939...	62	54	263	7100	90.00	585
1940...	72	62	175	5400	51.00	275
1941...	66	60	400	12000	85.00	1020
1942...	58	51	320	8200	155.00	1271
1943...	66	55	175	4800	250.00	1200
1944...	79	70	300	10500	163.00	1712
1945...	55	38	140	2700	260.00	702
1946...	40	31	235	3600	262.00	943
1947...	46	40	185	3700	263.00	973
1948...	39	34	265	4500	293.00	1318
1949...	65	61	320	9800	180.00	1764
1950...	41	33	210	3500	415.00	1452
1951...	57	43	195	4200	440.00	1848
1952...	60	46	160	3700	400.00	1480
1953...	65	45	180	4000	310.00	1240
1954...	51	42	220	4600	330.00	1518
1955...	61	55	270	7400	190.00	1406
1956...	53	42	190	4000	455.00	1820
1957...	61	53	300	8000	215.00	1720
1958...	51	48	325	7800	220.00	1716
1959...	43	40	340	6800	235.00	1598
1960...	36	33	220	3600	330.00	1188
1961...	36	35	325	5700	325.00	1852
1963...	45	44	370	8100	375.00	3038
1964...	32	26	225	2900	375.00	1088
1965...	34	33	370	6100	305.00	1860
1966...	32	30	300	4500	350.00	1575
1967...	29	25	250	3100	430.00	1333
1968...	28	26	305	4000	405.00	1620
1969...	29	26	290	3800	350.00	1330
1970...	25	20	280	2800	410.00	1148
1971...	20	18	345	3100	455.00	1411
1972...	14	12	315	1900	420.00	798
1973...	5	4.5	450	1000	510.00	510
1974...	2.1	1.8	120	100	800.00	80
1975...	ESTIMATES DISCONTINUED					



DRY BEANS: ACREAGE, YIELD, PRODUCTION, PRICE AND VALUE, 1919-1972

Crop Year	Acreage		Yield per harvested acre (cleaned)	Production (cleaned 100-pound bags)	Price per 100 lb. bag	Value of Production
	Planted	Harvested				
	1,000 acres	1,000 acres	Pounds	1,000 bags	Dollars	1,000 dollars
1919...	134	115	423	487	4.65	2265
1920...	152	125	422	528	3.45	1822
1921...	148	126	444	560	3.45	1932
1922...	127	80	181	145	6.00	870
1923...	121	99	395	391	4.80	1877
1924...	215	176	279	491	4.70	2308
1925...	160	125	285	356	4.50	1602
1926...	216	175	233	407	4.80	1954
1927...	206	175	279	488	5.10	2489
1928...	200	150	228	342	5.40	1847
1929...	189	170	565	960	4.80	4608
1930...	237	220	259	570	3.05	1738
1931...	200	190	368	699	1.65	1153
1932...	165	140	235	329	2.05	674
1933...	191	155	316	490	2.90	1421
1934...	120	25	256	64	5.60	358
1935...	208	171	316	540	2.90	1566
1936...	218	164	247	405	4.55	1843
1937...	221	195	319	623	3.85	2399
1938...	196	145	198	287	3.65	1048
1939...	238	205	228	467	3.60	1681
1940...	265	239	390	931	2.40	2234
1941...	270	234	497	1162	3.50	4067
1942...	275	251	390	978	4.90	4792
1943...	300	256	282	722	5.70	4115
1944...	267	230	287	660	5.90	3894
1945...	203	161	171	276	5.60	1546
1946...	142	114	213	243	11.40	2770
1947...	155	140	225	315	9.10	2866
1948...	191	172	237	408	7.20	2938
1949...	181	169	331	560	6.40	3584
1950...	98	83	237	197	6.50	1280
1951...	74	30	380	114	6.80	775
1952...	56	45	322	145	7.80	1131
1953...	58	50	296	148	7.60	1125
1954...	55	47	490	230	6.80	1564
1955...	46	40	420	168	6.00	1008
1956...	37	28	500	140	6.60	924
1957...	20	17	810	138	6.40	883
1959...	16	15	590	88	6.80	598
1960...	13	12	580	70	7.00	490
1961...	14	13	700	91	6.50	592
1962...	8	7	500	35	6.60	231
1963...	7	6	880	53	6.30	334
1964...	6	5	620	31	8.50	264
1965...	7	7	560	39	9.20	359
1966...	7	7	580	41	7.50	308
1967...	5	4	500	20	8.00	160
1968...	5	4	525	21	7.20	151
1969...	5	4	600	24	7.50	180
1970...	5	4	600	24	8.50	204
1971...	3	2	750	15	10.00	150
1972...	2	2	1000	20	10.40	208
1973...	ESTIMATE DISCONTINUED					



## PEANUTS: ACREAGE, YIELD, PRODUCTION, PRICE, AND VALUE, 1949-1977

Crop Year	Acreage harvested		Yield per acre	Production	Price per pound	Value of production
	Acres	Pounds	1,000 pounds	Cents	1,000 dollars	
1949.....	7000	1150	8050	10.3	829	
1950.....	7000	820	5740	12.2	700	
1951.....	7000	860	6020	9.7	584	
1952.....	5000	1100	5500	12.9	710	
1953.....	5000	1250	6250	11.5	719	
1954.....	5000	1270	6350	12.0	762	
1955.....	5600	1160	6496	12.1	786	
1956.....	5500	1355	7452	13.7	1021	
1957.....	5900	1560	9204	11.7	1077	
1958.....	6600	2070	13662	11.9	1626	
1959.....	6400	1720	11008	11.0	1211	
1960.....	6400	1640	10496	11.6	1218	
1961.....	6800	1980	13464	14.0	1885	
1962.....	7500	2000	15000	12.1	1815	
1963.....	7200	2330	16776	12.9	2164	
1964.....	7700	1920	14784	12.6	1863	
1965.....	8300	1920	15936	12.3	1960	
1966.....	8200	2080	17056	12.3	2098	
1967.....	8000	1990	15920	14.2	2261	
1968.....	7900	2240	17696	14.0	2477	
1969.....	7700	2270	17479	13.3	2325	
1970.....	8200	2230	18286	14.4	2633	
1971.....	8000	2070	16560	14.5	2401	
1972.....	7900	2590	20461	15.1	3090	
1973.....	7700	2460	18942	18.3	3466	
1974.....	7600	1715	13034	18.0	2346	
1975.....	8800	2290	20152	22.0	4433	
1976.....	9500	2280	21660	24.5	5307	
1977.....	9400	2700	25380	25.0	6345	

## SWEETPOTATOES: ACREAGE, YIELD, PRODUCTION, PRICE, AND VALUE, 1959-1973

Crop Year	Acreage		Yield per harvested acre	Production	Price per cwt.	Value of production
	Planted	Harvested				
	Acres	Acres	Cwt.	1,000 cwt.	Dollars	1,000 dollars
1959...	1400	1400	105	147	3.97	584
1960...	1300	1300	88	114	5.70	650
1961...	1800	1700	100	170	5.40	918
1962...	1900	1700	85	144	3.36	484
1963...	1300	1100	90	99	4.34	430
1964...	800	600	75	45	7.49	337
1965...	800	800	75	60	5.31	319
1966...	700	600	95	57	4.19	239
1967...	400	400	90	36	5.81	209
1968...	400	400	110	44	5.85	257
1969...	400	350	95	33	NA	NA
1970...	340	325	90	29	NA	NA
1971...	340	330	65	21	NA	NA
1972...	330	300	105	32	4.25	136
1973...	435	310	255	79.1	NA	NA
1974...	ESTIMATE DISCONTINUED					

NA: not available.



## NEW MEXICO AGRICULTURAL STATISTICS

## POTATOES-IRISH: ACREAGE, YIELD, PRODUCTION, PRICE, AND VALUE, 1924-1977

Crop Year	Acreage		Yield per harvested acre	Production	Price per cwt.	Value of production
	Planted	Harvested				
	1,000 acres	1,000 acres	Cwt.	1,000 cwt.	Dollars	1,000 dollars
1924...	---	2.0	31	62	2.08	130
1925...	---	2.0	39	78	3.23	252
1926...	---	3.0	42	126	2.95	372
1927...	---	3.0	45	135	2.20	297
1928...	---	4.0	49	197	1.68	331
1929...	5.0	4.0	48	192	2.77	531
1930...	6.0	5.0	42	210	2.23	469
1931...	5.0	5.0	36	180	1.35	243
1932...	6.0	6.0	43	259	1.05	272
1933...	8.0	7.0	48	336	1.83	616
1934...	6.0	5.0	32	159	1.53	244
1935...	6.0	6.0	42	252	1.30	328
1936...	6.0	5.0	54	270	2.10	567
1937...	5.0	5.0	43	216	1.47	317
1938...	5.0	5.0	45	225	1.33	300
1939...	3.0	3.0	42	126	1.50	189
1940...	2.5	2.5	43	108	1.30	140
1941...	3.0	3.0	43	130	1.30	168
1942...	3.2	3.2	51	163	2.20	359
1943...	4.5	4.5	48	216	2.85	616
1944...	3.5	3.5	51	179	2.67	477
1945...	4.5	4.5	51	229	3.00	688
1946...	3.5	3.5	60	210	2.62	550
1947...	2.8	2.8	63	176	3.07	541
1948...	1.8	1.8	72	130	2.78	361
1949...	1.4	1.4	81	113	2.64	298
1950...	1.4	1.4	84	118	2.26	267
1951...	1.2	1.2	72	86	2.62	225
1952...	.9	.9	60	54	3.66	198
1953...	.8	.8	84	67	2.16	145
1954...	.8	.8	106	85	2.22	189
1955...	.8	.8	111	89	1.93	172
1956...	1.5	1.5	150	225	2.55	574
1957...	3.1	2.9	170	493	1.86	917
1958...	3.2	3.2	170	544	2.00	1088
1959...	2.2	2.2	170	374	2.09	782
1960...	2.5	2.3	185	426	2.85	1214
1961...	3.5	3.4	160	544	2.60	1414
1962...	3.4	3.3	165	544	2.55	1387
1963...	2.5	2.4	185	444	2.23	990
1964...	1.8	1.7	165	280	2.14	599
1965...	2.3	2.2	160	352	2.50	880
1966...	2.4	2.3	185	426	3.26	1389
1967...	3.3	3.1	200	620	2.48	1538
1968...	4.4	4.3	180	774	2.40	1858
1969...	3.1	2.9	165	479	2.38	1140
1970...	2.7	2.5	230	575	2.61	1501
1971...	2.6	2.4	200	480	2.75	1320
1972...	3.2	3.2	275	880	3.35	2948
1973...	3.2	3.2	260	832	3.40	2829
1974...	4.5	4.2	200	840	2.95	2478
1975...	3.7	3.5	200	700	2.70	1890
1976...	3.2	3.2	180	576	3.10	1786
1977 1/	3.2	2.9	190	551	3.50	1929

1/ Preliminary.



NEW MEXICO AGRICULTURAL STATISTICS

SUGARBEETS: ACREAGE, YIELD, PRODUCTION, PRICE, VALUE, AND SUGAR ACT PAYMENTS, 1924-1977

Crop Year	Acreage		Yield per harvested acre	Production	Price per ton	Value of production	Sugar Act payments	
	Planted	Harvested					Per ton	Total
	Acres	Acres	Tons	1,000 tons	Dollars	1,000 dollars	Dollars	1,000 dollars
1924...	2000	1400	4.4	6.1	7.70	47		
1925...	---	---	---	---	---	---		
1926...	1000	900	10.0	9.0	6.89	62		
1927...	1400	700	5.7	4.0	6.25	25		
1928...	1200	800	7.5	6.0	6.67	40		
1929...	500	300	9.0	2.7	6.67	18		
1930...	800	600	6.7	4.0	6.50	26		
1931...	800	600	5.7	3.4	5.00	17		
1932...	300	250	8.0	2.0	4.50	9		
1933...	800	600	6.7	4.0	4.40	18	1/	1/1
1934...	400	200	3.5	.7	4.20	3	2/	2/1
1935...	60	20	6.5	.1	5.40	1	2/	3/
1936...	100	30	6.7	.2	5.39	1	4/	4/
1937...	---	---	---	---	---	---	---	---
1938...	40	30	10.0	.3	4.31	1	1.97	1
1939...	400	400	6.0	2.4	4.77	11	1.97	5
1940...	400	400	3.8	1.5	5.54	8	1.89	3
1941...	300	300	4.7	1.4	6.60	9	1.91	3
1942...	400	300	8.0	2.4	7.95	19	2.87	7
1943...	400	300	3.3	1.0	8.50	8	2.48	2
1944...	100	100	10.0	1.0	10.50	10	2.74	3
1945...	100	100	3.0	.3	10.50	3	2.60	1
1946...	100	---	---	---	---	---	---	---
1947...	---	---	---	---	---	---	---	---
1948...	---	---	---	---	---	---	---	---
1949...	400	400	6.5	2.6	10.40	27	2.44	6
1950...	2000	1400	8.0	11.2	11.40	128	2.37	27
1951...	1490	1300	6.1	7.9	11.60	92	2.35	19
1952...	620	570	5.6	3.2	11.90	38	2.52	8
1953...	440	370	7.3	2.7	12.20	33	2.49	7
1954...	650	550	10.2	5.6	11.00	62	2.33	13
1955...	790	710	5.2	3.7	11.00	41	2.42	9
1956...	590	540	7.8	4.2	11.40	48	2.52	11
1957...	700	610	12.3	7.5	10.10	76	2.28	17
1958...	770	720	12.9	9.3	11.10	103	2.26	21
1959...	800	640	12.7	8.1	11.10	90	2.49	20
1960...	840	650	11.1	7.2	11.30	81	2.41	17
1961...	210	210	10.5	2.2	11.20	25	2.42	5
1962...	230	210	8.1	1.7	12.10	21	2.33	4
1963...	---	---	---	---	---	---	---	---
1964...	2500	2460	16.6	40.8	12.20	498	2.40	98
1965...	2600	2560	22.3	57.1	11.60	662	2.26	129
1966...	2620	2590	19.9	51.6	10.10	521	1.93	100
1967...	3870	3650	22.1	80.6	12.00	967	2.06	166
1968...	4400	4120	21.1	86.5	12.70	1099	2.04	176
1969...	7000	5600	16.4	92.0	8.50	782	1.55	143
1970...	4100	3000	14.3	43.0	12.60	542	1.80	77
1971...	700	600	21.7	13.0	13.50	176	1.93	25
1972...	700	700	21.4	15.0	14.10	212	1.85	28
1973...	800	800	18.7	15.0	31.30	470	1.93	29
1974...	500	400	19.8	8.0	42.30	338	2.04	16
1975...	900	900	16.7	15.0	28.10	422		
								PROGRAM DISCONTINUED
1976...	1100	900	22.2	20.0	19.40	388		
1977 5/	1300	1200	19.2	23.0	NA	NA		

1/ Processing tax refund, pursuant to Jones - Costigan Act.

2/ Parity payments, pursuant to the Jones - Costigan Act.

3/ Less than \$500.

4/ No sugarbeet program in effect.

5/ Preliminary.

NA: Not available



## NEW MEXICO AGRICULTURAL STATISTICS

APPLES, PECANS: PRODUCTION, PRICE AND VALUE  
Apples 1926-1977; Pecans 1949-1977

Crop Year	Apples 1/			Pecans		
	Production	Price per bushel	Value of production	Production	Price per pound	Value of production
	1,000 bushels	Dollars	1,000 dollars	1,000 pounds	Cents	1,000 dollars
1926...	1021	.97	990			
1927...	560	1.55	868			
1928...	811	1.44	1168			
1929...	1136	1.47	1670			
1930...	461	1.42	655			
1931...	1082	.78	844			
1932...	722	.79	570			
1933...	278	1.22	339			
1934...	1048	.93	975			
1935...	476	1.19	566			
1936...	598	1.20	718			
1937...	905	.84	715			
1938...	536	1.08	579			
1939...	717	.82	529			
1940...	739	.85	607			
1941...	689	.92	634			
1942...	752	1.23	855			
1943...	847	2.04	1728			
1944...	817	2.18	1781			
1945...	500	3.04	1520			
1946...	924	2.90	2680			
1947...	575	2.30	1254			
1948...	660	2.10	1250			
1949...	660	1.80	1055	1390	25.0	348
1950...	165	2.35	388	1890	35.0	662
1951...	825	2.25	1616	1840	30.0	552
1952...	693	2.60	1802	3490	25.0	872
1953...	103	3.00	309	2510	25.0	628
1954...	760	2.85	2166	3790	35.0	1326
1955...	580	3.00	1740	3800	40.0	1520
1956...	540	2.70	1458	3500	25.0	875
1957...	640	2.65	1696	5400	32.0	1728
1958...	740	1.90	1406	4500	35.0	1575
1959...	440	2.20	966	5450	37.0	2016
1960...	260	2.61	679	8000	38.0	3040
1961...	575	1.95	1123	4650	25.0	1162
1962...	525	2.48	1302	7400	45.0	3330
1963...	415	2.01	835	6000	30.0	1800
1964...	1126	1.63	1839	7800	28.0	2184
1965...	614	1.66	1019	5500	28.0	1540
1966...	1024	1.65	1687	8300	39.5	3278
1967...	102	3.04	310	2900	47.0	1363
1968...	1012	1.89	1916	10000	48.5	4850
-----UTILIZED PRODUCTION BASIS-----						
1969...	593	2.46	1459	6700	37.0	2479
1970...	607	2.23	1354	9200	45.0	4140
1971...	286	2.93	839	4200	46.5	1953
1972...	48	4.17	200	8100	53.0	4293
1973...	905	3.40	3078	8500	48.0	4080
1974...	190	4.17	792	13200	51.0	6732
1975...	262	5.25	1375	13100	57.0	7467
1976...	619	4.96	3068	11500	100.0	11500
1977 2/	738	4.91	3627	15000	81.0	12150

1/ Total production basis through 1933; commercial production, 50 tree or more orchards 1934 to 1965, 100 tree or more orchards 1966 to date. Bushel is equivalent to 42 pounds.

2/ Preliminary, subject to revision the first of July.



## CHILI PEPPERS: NEW MEXICO 1974-1977

## CHILI PEPPERS FOR DRYING

YEAR	NEW MEX. MILD & OTHER MILD		NEW MEX. HOT & MISC. VARIETIES		TOTAL FOR DRYING 1/			VALUE FOR PRODUCTION
	DERIVED ACRES HARVESTED	PROCESSED (DRY WT.)	DERIVED ACRES HARVESTED	PROCESSED (DRY WT.)	DERIVED ACRES HARVESTED	PROCESSED (DRY WT.)	UNIT VALUE	
	ACRES	TONS	ACRES	TONS	ACRES	TONS	-----DOLLARS-----	
1974	2340	4150	415	800	2755	4950	687	3399000
1975	2280	3800	430	650	2710	4450	714	3176000
1976	4550	7150	900	1000	5450	8150	788	6422000
1977	5070	10140	660	880	5730	11020	731	8055000

1/ Based upon reports from all known dry chili processors; includes chili processed out of state.

CHILI PEPPERS (ALL VARIETIES) 1/  
PLANTED ACRES FOR ALL PURPOSES: NEW MEXICO, 1970, 1973-77

AREA	1970	1973	1974	1975	1976	1977
	ACRES	ACRES	ACRES	ACRES	ACRES	ACRES
NORTHWEST DISTRICT	330	880	1060	1080	1130	1080
NORTHEAST DISTRICT	120	140	130	190	200	210
DONA ANA, SIERRA AND LUNA COUNTIES	5000	6540	7700	2/ 7700	8300	8720
OTHER SOUTHERN COUNTIES	100	220	510	730	770	890
TOTAL	5550	7780	9400	9700	10400	10900

1/ Total acres estimated based on opinions of State and County agencies.

2/ 500 additional acres were planted but not harvested.

CHILI PEPPERS (ALL VARIETIES) 1973-77 1/  
DRY AND GREEN PROCESSED, AND MARKET

YEAR	ACRES HARVESTED	YIELD (DRY WT.)	PRODUCTION (DRY WT.)	UNIT PRICE	TOTAL VALUE
	ACRES	TONS	TONS	-----DOLLARS-----	
1973	7780	NA	NA	NA	NA
1974	9400	1.32	12380	NA	NA
1975	2/ 9200	1.30	11974	NA	NA
1976	10400	1.34	13960	NA	NA
1977	10900	1.52	16600	853	14160000

1/ Green chili tonnage converted to dry basis on a 5:1 ratio; total acres estimated based on opinions of State and County agencies.

2/ 500 additional acres were planted but not harvested.



## NEW MEXICO AGRICULTURAL STATISTICS

## ONIONS-FRESH MARKET: ACREAGE, YIELD, PRODUCTION, PRICE AND VALUE, 1953-1977

Crop Year	Acreage		Yield per harvested acre	Production	Price per cwt.	Value of production
	Planted	Harvested				
	Acres	Acres				
1953...	1700	1700	120	204	2.40	490
1954...	1100	1100	155	170	2.50	425
1955...	1100	1100	195	214	1.80	385
1956...	1200	1200	200	240	5.70	1368
1957...	2300	2300	260	<u>1/</u> 598	3.50	1988
1958...	2600	2100	265	<u>1/</u> 556	2.75	1375
1959...	3100	2600	275	715	2.50	1788
1960...	2800	2300	290	<u>1/</u> 667	2.65	1635
1961...	2000	1800	335	603	4.55	2744
1962...	2200	2100	280	588	3.80	2234
1963...	2100	2000	320	640	4.65	2976
1964...	2600	2500	280	700	2.80	1960
1965...	2300	2200	330	726	5.50	3993
1966...	4300	4000	250	1000	4.35	4350
1967...	5000	4000	300	<u>1/</u> 1200	3.15	3780
1968...	4500	4100	300	1230	4.00	4920
1969...	3600	3400	275	935	3.52	3291
1970...	3100	2700	290	783	4.53	3547
1971...	2700	2600	300	780	4.12	3214
1972...	3300	3300	320	1056	7.65	8078
1973...	3700	3700	290	1073	7.20	7726
1974...	3400	3300	340	1122	6.54	7338
1975...	3000	3000	335	1005	15.70	15779
1976...	4200	4000	335	1340	5.60	7504
1977 <u>2/</u>	3500	3200	325	1040	7.70	8008

1/ Includes quantities not marketed and excluded in computing value.

2/ Preliminary.

## LETTUCE-EARLY SPRING-FRESH MARKET: ACREAGE, YIELD, PRODUCTION, PRICE AND VALUE, 1956-1977

Crop Year	Acreage		Yield per harvested acre	Production	Price per cwt.	Value of production
	Planted	Harvested				
	Acres	Acres				
1956...	250	250	140	35	2.50	88
1957...	800	800	185	148	4.40	651
1958...	2400	2100	170	<u>1/</u> 357	4.90	1392
1959...	1900	1200	160	<u>1/</u> 192	2.40	300
1960...	1400	1100	135	148	2.95	437
1961...	600	450	255	115	4.80	552
1962...	390	350	270	94	6.30	592
1963...	600	550	250	138	3.55	490
1964...	950	650	170	110	2.85	314
1965...	1300	1200	275	330	9.30	3069
1966...	2500	2200	150	<u>1/</u> 330	2.85	941
1967...	3500	3100	260	806	6.90	5561
1968...	5300	4600	164	<u>1/</u> 754	2.95	2224
1969...	5000	4800	150	<u>1/</u> 720	3.58	2578
1970...	3400	3000	140	420	2.82	1184
1971...	2000	1900	180	342	4.20	1436
1972...	1800	1300	150	195	3.54	690
1973...	1400	1200	245	294	15.70	4616
1974...	1400	1300	195	254	9.33	2370
1975...	1400	1200	135	162	5.78	936
1976...	1100	900	190	171	5.60	958
1977 <u>2/</u>	1000	750	170	128	6.50	832

1/ Includes quantities not harvested or not marketed and excluded in computing value.

2/ Preliminary.



## LETTUCE-EARLY FALL-FRESH MARKET: ACREAGE, YIELD, PRODUCTION, PRICE, AND VALUE, 1928-1977

Crop Year	Acreage		Yield per harvested acre	Production	Price per cwt.	Value of production
	Planted	Harvested				
	Acres	Acres	Cwt.	1,000 cwt.	Dollars	1,000 dollars
1928....	---	430	49	21	1.93	40
1929....	---	250	56	14	1.71	24
1930....	---	200	56	11	1.50	17
1931....	---	200	76	15	1.29	20
1932....	---	20	70	1	1.79	2
1933....	---	200	67	13	1.71	23
1934....	---	480	63	30	2.43	73
1935....	---	420	67	28	2.43	68
1936....	---	200	63	13	2.86	36
1937....	---	200	70	14	2.14	30
1938....	---	150	70	11	1.79	19
1939....	---	450	74	33	1.93	63
1940....	---	600	67	40	1.79	71
1941....	---	600	74	44	2.00	88
1942....	---	430	58	25	3.77	94
1943....	---	530	63	33	4.39	146
1944....	---	270	94	26	3.67	94
1945....	---	430	103	44	3.75	165
1946....	460	460	101	47	3.21	150
1947....	350	350	117	41	3.53	143
1948....	450	450	98	44	1.99	87
1949....	800	650	86	56	2.95	165
1950....	600	600	100	60	1.60	96
1951....	600	600	115	69	2.25	155
1952....	900	900	170	153	2.55	390
1953....	1000	1000	165	165	2.90	478
1954....	1100	900	155	140	2.10	294
1955....	800	800	175	140	2.20	308
1956....	800	700	160	112	4.10	459
1957....	800	800	165	132	3.80	502
1958....	2800	2000	160	<u>1/</u> 320	2.70	756
1959....	1600	1400	170	238	4.20	1000
1960....	1200	1000	180	180	4.85	873
1961....	700	650	200	130	3.55	462
1962....	700	650	180	117	5.80	679
1963....	1000	700	250	175	4.10	718
1964....	1300	1200	260	312	3.95	1232
1965....	2700	2500	170	<u>1/</u> 425	4.96	2108
1966....	2800	2700	250	675	5.80	3915
1967....	5000	4600	250	1150	5.30	6095
1968....	6800	6400	225	1440	4.70	6768
1969....	5600	5100	210	1071	7.54	8075
1970....	5100	4300	200	860	5.10	4386
1971....	3900	3500	220	770	9.06	6976
1972....	4200	3300	215	710	5.41	3841
1973....	4400	4200	215	903	4.75	4289
1974....	3400	3200	220	704	10.60	7462
1975....	3600	3500	215	753	8.55	6438
1976....	3600	3200	260	832	14.20	11814
1977 <u>2/</u>	4500	3000	200	600	8.85	5310

1/ Includes some quantities not marketed and excluded in computing value.2/ Preliminary.



## TOMATOES-FOR PROCESSING: ACREAGE, YIELD, PRODUCTION, PRICE AND VALUE, 1960-1977

Crop Year	Acreage		Yield per harvested acre	Production	Price per ton	Value of production
	Planted	Harvested				
	Acres	Acres	Ton	1,000 ton	Dollars	1,000 dollars
1960...	1100	750	12.4	9300	27.50	256
1961...	1000	900	11.0	9900	26.50	262
1962...	1500	1400	13.5	18900	27.50	520
1963...	1300	1100	11.7	12900	32.00	413
1964...	1300	1200	10.0	12000	32.20	386
1965...	350	300	11.0	3300	32.90	109
1966...	650	500	10.0	5000	34.00	170
1967...	700	600	12.0	7200	34.00	245
1968...	1100	900	14.0	12600	34.00	428
1969...	1000	800	12.0	9600	34.00	326
1970...	1100	700	10.0	7000	34.00	238
1971...	1000	900	11.0	9900	34.00	337
1972...	700	550	7.6	4150	34.00	141
1973...	700	600	10.0	6000	45.00	270
1974...	600	600	12.0	7200	70.00	504
1975...	860	860	10.0	8600	70.00	602
1976...	900	900	10.0	9000	75.00	675
1977 1/	1000	900	11.0	9900	75.00	743

1/ Preliminary.





## APPLES: TREES 1968 AND PRODUCTION 1972 - 1977

	TOTAL TREES <u>1/</u> 1968	UTILIZED PRODUCTION <u>2/</u>					1977 <u>3/</u>
		1972	1973	1974	1975	1976	
	--NUMBER--	-----1,000 POUNDS-----					
BERNALILLO	9000	---	2800	---	---	168	2000
RIO ARriba	93000	---	7450	---	---	4860	5000
SANDOVAL	19400	---	5030	---	---	4810	4000
SAN JUAN	34200	---	7450	---	---	4700	4000
SANTA FE	17400	---	832	---	---	830	1000
VALENCIA	8400	---	2700	---	---	2106	2000
NORTHWEST DISTRICT	181400	1580	26262	2900	8000	17744	18000
NORTHEAST DISTRICT	3200	---	200	---	---	335	300
GRANT, SIERRA	13710	---	2538	---	---	---	3200
SOUTHWEST DISTRICT	13710	---	2538	3080	1000	2000	3200
CHAVES, DONA ANA AND OTERO	39690	---	4000	---	---	---	4000
LINCOLN	44000	---	5000	---	---	---	5500
SOUTHEAST DISTRICT	83690	420	9000	2020	2000	5921	9500
STATE	282000	2000	38000	8000	11000	26000	31000

1/ Orchards of 100 or more trees.2/ To convert to bushels use 42 pounds per bushel.3/ Preliminary.

## PECANS: ORCHARDS, ACRES, TREES - 1975, AND PRODUCTION 1974-1977

COUNTY	1975 SURVEY			UTILIZED PRODUCTION			
	ORCHARDS	ACRES	TREES	1974	1975	1976	1977
	-----NUMBER-----			-----1,000 POUNDS-----			
DONA ANA	179	11545	653940	11625	12000	10700	13000
CHAVES	20	1369	112070	1077	500	500	1250
EDDY	56	542	20180	254	200	70	300
LUNA-SIERRA	23	785	40000	147	200	145	258
OTHER COUNTIES <u>1/</u>	51	389	12770	97	100	85	192
STATE	329	14630	838960	13200	13000	11500	15000

1/ Valencia, Quay, Roosevelt, Lea, and Otero counties.



BARLEY: ACREAGE, YIELD, AND PRODUCTION BY COUNTIES, IRRIGATED AND NON-IRRIGATED, 1972

County	Acres planted			Harvested for grain								
	All Purposes			Acres			Yield per acre			Production		
	Irrig.	Non-Irrig.	Total	Irrig.	Non-Irrig.	Total	Irrig.	Non-Irrig.	Total	Irrig.	Non-Irrig.	Total
	Acres	Acres	Acres	Acres	Acres	Acres	Bushels	Bushels	Bushels	Bushels	Bushels	Bushels
BERNALILLO	150	---	150	70	---	70	45.0	---	45.0	3150	---	3150
MCKINLEY	10	30	40	---	---	---	---	---	---	---	---	---
RIO ARRIBA	400	200	600	100	---	100	40.0	---	40.0	4000	---	4000
SANDOVAL	200	---	200	200	---	200	48.0	---	48.0	9600	---	9600
SAN JUAN	700	---	700	450	---	450	46.0	---	46.0	20700	---	20700
SANTA FE	370	30	400	240	---	240	70.0	---	70.0	16800	---	16800
TAOS	200	---	200	100	---	100	30.0	---	30.0	3000	---	3000
VALENCIA	450	300	750	50	---	50	50.0	---	50.0	2500	---	2500
NORTHWEST DISTRICT	2480	560	3040	1210	---	1210	49.4	---	49.4	59750	---	59750
COLFAX	640	40	680	330	30	360	51.0	20.0	48.4	16830	600	17430
CURRY	1700	100	1800	700	30	730	90.0	20.0	87.1	63000	600	63600
DE BACA	100	---	100	40	---	40	50.0	---	50.0	2000	---	2000
GUADALUPE	40	---	40	---	---	---	---	---	---	---	---	---
HARDING	10	---	10	---	---	---	---	---	---	---	---	---
MORA	10	70	80	50	---	50	50.0	---	50.0	2500	---	2500
QUAY	250	150	400	120	40	160	40.0	10.0	32.5	4800	400	5200
ROOSEVELT	470	40	510	300	---	300	80.0	---	80.0	24000	---	24000
SAN MIGUEL	300	---	300	80	---	80	50.0	---	50.0	4000	---	4000
TORRANCE	1500	---	1500	900	---	900	50.0	---	50.0	45000	---	45000
UNION	---	---	---	---	---	---	---	---	---	---	---	---
NORTHEAST DISTRICT	5020	400	5420	2520	100	2620	64.3	16.0	62.5	162130	1600	163730
CATRON	70	40	110	---	---	---	---	---	---	---	---	---
GRANT	230	---	230	30	---	30	51.0	---	51.0	1530	---	1530
HIDALGO	1700	---	1700	1400	---	1400	54.0	---	54.0	75600	---	75600
LUNA	2700	---	2700	1800	---	1800	54.0	---	54.0	97200	---	97200
SIERRA	800	---	800	200	---	200	52.0	---	52.0	10400	---	10400
SOCORRO	150	---	150	20	---	20	49.0	---	49.0	980	---	980
SOUTHWEST DISTRICT	5650	40	5690	3450	---	3450	53.8	---	53.8	185710	---	185710
CHAVES	5750	---	5750	3000	---	3000	65.0	---	65.0	195000	---	195000
DONA ANA	2850	---	2850	2000	---	2000	72.0	---	72.0	144000	---	144000
EDDY	2300	---	2300	790	---	790	54.0	---	54.0	42660	---	42660
LEA	1300	---	1300	530	---	530	55.0	---	55.0	29150	---	29150
LINCOLN	50	---	50	---	---	---	---	---	---	---	---	---
OTERO	600	---	600	400	---	400	50.0	---	50.0	20000	---	20000
SOUTHEAST DISTRICT	12850	---	12850	6720	---	6720	64.1	---	64.1	430810	---	430810
STATE	26000	1000	27000	13900	100	14000	60.3	16.0	60.0	838400	1600	840000



BARLEY: ACREAGE, YIELD, AND PRODUCTION BY COUNTIES, IRRIGATED AND NON-IRRIGATED, 1973

County	Acres planted						Harvested for grain					
	All Purposes			Acres			Yield per acre			Production		
	Irrig.	Non-Irrig.	Total	Irrig.	Non-Irrig.	Total	Irrig.	Non-Irrig.	Total	Irrig.	Non-Irrig.	Total
	Acres	Acres	Acres	Acres	Acres	Acres	Bushels	Bushels	Bushels	Bushels	Bushels	Bushels
BERNALILLO	150	---	150	50	---	50	50.0	---	50.0	2500	---	2500
MCKINLEY	10	40	50	---	---	---	---	---	---	---	---	---
RIO ARRIBA	400	300	700	140	---	140	45.0	---	45.0	6300	---	6300
SANDOVAL	100	---	100	100	---	100	48.0	---	48.0	4800	---	4800
SAN JUAN	700	---	700	500	---	500	58.0	---	58.0	29000	---	29000
SANTA FE	420	20	440	420	20	440	65.0	35.0	63.6	27300	700	28000
TAOS	300	---	300	300	---	300	38.0	---	38.0	11400	---	11400
VALENCIA	750	150	900	100	---	100	45.0	---	45.0	4500	---	4500
NORTHWEST DISTRICT	2830	510	3340	1610	20	1630	53.3	35.0	53.1	85800	700	86500
COLFAX	800	100	900	730	70	800	55.0	25.0	52.4	40150	1750	41900
CURRY	8200	800	9000	7720	280	8000	67.0	25.0	65.5	517240	7000	524240
DE BACA	10	490	500	10	480	490	39.0	35.0	35.3	490	16800	17290
GUADALUPE	50	---	50	---	---	---	49.0	---	---	---	---	---
HARDING	---	80	80	---	70	70	---	20.0	20.0	---	1400	1400
MORA	10	50	60	10	---	10	49.0	---	49.0	490	---	490
QUAY	750	700	1450	670	630	1300	44.0	25.0	34.8	29480	15750	45230
ROOSEVELT	650	---	650	600	---	600	71.0	---	71.0	42600	---	42600
SAN MIGUEL	500	---	500	50	---	50	53.0	---	53.0	2650	---	2650
TORRANCE	1500	---	1500	1000	---	1000	53.0	---	53.0	53000	---	53000
UNION	290	170	460	250	50	300	44.0	4.0	37.3	11000	200	11200
NORTHEAST DISTRICT	12760	2390	15150	11040	1580	12620	63.1	27.2	58.6	697100	42900	740000
CATRON	---	---	---	---	---	---	---	---	---	---	---	---
GRANT	230	---	230	---	---	---	---	---	---	---	---	---
HIDALGO	1800	---	1800	1000	---	1000	55.0	---	55.0	55000	---	55000
LUNA	2550	---	2550	1200	---	1200	55.0	---	55.0	66000	---	66000
SIERRA	800	---	800	600	---	600	53.0	---	53.0	31800	---	31800
SOCORRO	150	---	150	---	---	---	---	---	---	---	---	---
SOUTHWEST DISTRICT	5530	---	5530	2800	---	2800	54.6	---	54.6	152800	---	152800
CHAVES	3500	---	3500	3000	---	3000	70.0	---	70.0	210000	---	210000
DONA ANA	2600	---	2600	2500	---	2500	70.0	---	70.0	175000	---	175000
EDDY	2300	---	2300	1550	---	1550	54.0	---	54.0	83700	---	83700
LEA	1780	---	1780	1500	---	1500	60.0	---	60.0	90000	---	90000
LINCOLN	50	---	50	---	---	---	---	---	---	---	---	---
OTERO	650	100	750	400	---	400	55.0	---	55.0	22000	---	22000
SOUTHEAST DISTRICT	10880	100	10980	8950	---	8950	64.9	---	64.9	580700	---	580700
STATE	32000	3000	35000	24400	1600	26000	62.1	27.3	60.0	1516400	43600	1560000



BARLEY: ACREAGE, YIELD, AND PRODUCTION BY COUNTIES, IRRIGATED AND NON-IRRIGATED, 1974 1/

County	Acres planted						Harvested for grain					
	All Purposes			Acres			Yield per acre			Production		
	Irrig.	Non-Irrig.	Total	Irrig.	Non-Irrig.	Total	Irrig.	Non-Irrig.	Total	Irrig.	Non-Irrig.	Total
	Acres	Acres	Acres	Acres	Acres	Acres	Bushels	Bushels	Bushels	Bushels	Bushels	Bushels
BERNALILLO	---	---	---	---	---	---	---	---	---	---	---	---
MCKINLEY	---	---	---	---	---	---	---	---	---	---	---	---
RIO ARRIBA	200	300	500	200	100	300	30.0	20.0	26.7	6000	2000	8000
SANDOVAL	100	---	100	100	---	100	44.0	---	44.0	4400	---	4400
SAN JUAN	500	---	500	400	---	400	35.0	---	35.0	14000	---	14000
SANTA FE	160	90	250	150	20	170	60.0	30.0	56.5	9000	600	9600
TAOS	370	30	400	250	10	260	40.0	15.0	39.0	10000	150	10150
VALENCIA	1300	300	1600	900	20	920	33.0	15.0	32.6	29700	300	30000
NORTHWEST DISTRICT	2630	720	3350	2000	150	2150	36.6	20.3	35.4	73100	3050	76150
COLFAX	150	---	150	50	---	50	15.0	---	15.0	750	---	750
CURRY	7200	500	7700	6200	100	6300	48.0	15.0	47.5	297600	1500	299100
DE BACA	10	---	10	---	---	---	---	---	---	---	---	---
GUADALUPE	10	---	10	---	---	---	---	---	---	---	---	---
HARDING	---	---	---	---	---	---	---	---	---	---	---	---
MORA	150	50	200	150	---	150	40.0	---	40.0	6000	---	6000
QUAY	200	500	700	190	40	230	30.0	15.0	27.4	5700	600	6300
ROOSEVELT	400	---	400	350	---	350	54.0	---	54.0	18900	---	18900
SAN MIGUEL	200	---	200	50	---	50	44.0	---	44.0	2200	---	2200
TORRANCE	250	---	250	230	---	230	40.0	---	40.0	9200	---	9200
UNION	70	30	100	30	10	40	40.0	15.0	33.8	1200	150	1350
NORTHEAST DISTRICT	8640	1080	9720	7250	150	7400	47.1	15.0	46.5	341550	2250	343800
CATRON	---	---	---	---	---	---	---	---	---	---	---	---
GRANT	230	---	230	---	---	---	---	---	---	---	---	---
HIDALGO	1300	---	1300	1250	---	1250	55.0	---	55.0	68750	---	68750
LUNA	2500	---	2500	1900	---	1900	60.0	---	60.0	114000	---	114000
SIERRA	500	---	500	200	---	200	50.0	---	50.0	10000	---	10000
SOCORRO	300	---	300	200	---	200	50.0	---	50.0	10000	---	10000
SOUTHWEST DISTRICT	4830	---	4830	3550	---	3550	57.1	---	57.1	202750	---	202750
CHAVES	3500	---	3500	2000	---	2000	55.0	---	55.0	110000	---	110000
DONA ANA	2500	---	2500	2400	---	2400	57.0	---	57.0	136800	---	136800
EDDY	1800	100	1900	1100	---	1100	55.0	---	55.0	60500	---	60500
LEA	1400	100	1500	1000	---	1000	30.0	---	30.0	30000	---	30000
LINCOLN	40	---	40	---	---	---	---	---	---	---	---	---
OTERO	560	100	660	400	---	400	50.0	---	50.0	20000	---	20000
SOUTHEAST DISTRICT	9800	300	10100	6900	---	6900	51.8	---	51.8	357300	---	357300
STATE	25900	2100	28000	19700	300	20000	49.5	17.7	49.0	974700	5300	980000

1/ Revised.



BARLEY: ACREAGE, YIELD, AND PRODUCTION BY COUNTIES, IRRIGATED AND NON-IRRIGATED, 1975 1/

County	Acres planted			Harvested for grain								
	All Purposes			Acres			Yield per acre			Production		
	Irrig.	Non-Irrig.	Total	Irrig.	Non-Irrig.	Total	Irrig.	Non-Irrig.	Total	Irrig.	Non-Irrig.	Total
	Acres	Acres	Acres	Acres	Acres	Acres	Bushels	Bushels	Bushels	Bushels	Bushels	Bushels
BERNALILLO	---	---	---	---	---	---	---	---	---	---	---	---
MCKINLEY	---	50	50	---	---	---	---	---	---	---	---	---
RIO ARRIBA	300	400	700	150	200	350	30.0	35.0	32.9	4500	7000	11500
SANDOVAL	150	---	150	130	---	130	35.0	---	35.0	4550	---	4550
SAN JUAN	850	---	850	400	---	400	45.0	---	45.0	18000	---	18000
SANTA FE	200	170	370	200	80	280	55.0	10.0	42.1	11000	800	11800
TAOS	550	20	570	550	---	550	35.0	---	35.0	19250	---	19250
VALENCIA	900	300	1200	450	70	520	35.0	25.0	33.7	15750	1750	17500
NORTHWEST DISTRICT	2950	940	3890	1880	350	2230	38.9	27.3	37.0	73050	9550	82600
COLFAX	250	---	250	150	---	150	20.0	---	20.0	3000	---	3000
CURRY	6500	1700	8200	5600	1500	7100	74.0	25.0	63.6	414400	37500	451900
DE BACA	250	---	250	200	---	200	50.0	---	50.0	10000	---	10000
GUADALUPE	80	---	80	20	---	20	45.0	---	45.0	900	---	900
HARDING	---	---	---	---	---	---	---	---	---	---	---	---
MORA	250	150	400	100	50	150	41.0	17.0	33.0	4100	850	4950
QUAY	400	650	1050	400	600	1000	25.0	15.0	19.0	10000	9000	19000
ROOSEVELT	400	300	700	300	200	500	76.0	25.0	55.6	22800	5000	27800
SAN MIGUEL	300	---	300	50	---	50	45.0	---	45.0	2250	---	2250
TORRANCE	150	---	150	150	---	150	39.0	---	39.0	5850	---	5850
UNION	40	10	50	---	---	---	---	---	---	---	---	---
NORTHEAST DISTRICT	8620	2810	11430	6970	2350	9320	67.9	22.3	56.4	473300	52350	525650
CATRON	---	---	---	---	---	---	---	---	---	---	---	---
GRANT	50	---	50	50	---	50	44.0	---	44.0	2200	---	2200
HIDALGO	1200	---	1200	950	---	950	60.0	---	60.0	57000	---	57000
LUNA	4300	---	4300	4000	---	4000	65.0	---	65.0	260000	---	260000
SIERRA	200	---	200	100	---	100	55.0	---	55.0	5500	---	5500
SOCORRO	600	---	600	550	---	550	55.0	---	55.0	30250	---	30250
SOUTHWEST DISTRICT	6350	---	6350	5650	---	5650	62.8	---	62.8	354950	---	354950
CHAVES	4700	---	4700	3200	---	3200	74.0	---	74.0	236800	---	236800
DONA ANA	3300	---	3300	3000	---	3000	56.0	---	56.0	168000	---	168000
EDDY	2100	150	2250	2000	50	2050	57.0	23.0	56.2	114000	1150	115150
LEA	2200	300	2500	2000	150	2150	60.0	23.0	57.4	120000	3450	123450
LINCOLN	80	---	80	---	---	---	---	---	---	---	---	---
OTERO	800	700	1500	300	100	400	50.0	24.0	43.5	15000	2400	17400
SOUTHEAST DISTRICT	13180	1150	14330	10500	300	10800	62.3	23.3	61.2	653800	7000	660800
STATE	31100	4900	36000	25000	3000	28000	62.2	23.0	58.0	1555100	68900	1624000

1/ Revised



BARLEY: ACREAGE, YIELD, AND PRODUCTION BY COUNTIES, IRRIGATED AND NON-IRRIGATED, 1976 <sup>1/</sup>

County	Acres planted			Harvested for grain								
	All Purposes			Acres			Yield per acre			Production		
	Irrig.	Non-Irrig.	Total	Irrig.	Non-Irrig.	Total	Irrig.	Non-Irrig.	Total	Irrig.	Non-Irrig.	Total
	Acres	Acres	Acres	Acres	Acres	Acres	Bushels	Bushels	Bushels	Bushels	Bushels	Bushels
BERNALILLO	20	---	20	20	---	20	77.0	---	77.0	1540	---	1540
MCKINLEY	---	20	20	---	---	---	---	---	---	---	---	---
RIO ARRIBA	250	350	600	---	250	250	---	28.0	28.0	---	7000	7000
SANDOVAL	130	100	230	40	---	40	35.0	---	35.0	1400	---	1400
SAN JUAN	4500	---	4500	4400	---	4400	49.5	---	49.5	217800	---	217800
SANTA FE	600	170	770	550	150	700	55.0	4.0	44.1	30250	600	30850
TAOS	700	20	720	650	---	650	40.0	---	40.0	26000	---	26000
VALENCIA	130	200	330	100	---	100	29.0	---	29.0	2900	---	2900
NORTHWEST DISTRICT	6330	860	7190	5760	400	6160	48.6	19.0	46.7	279890	7600	287490
COLFAX	50	---	50	---	---	---	---	---	---	---	---	---
CURRY	6600	1400	8000	5600	1000	6600	63.0	20.0	56.5	352800	20000	372800
DE BACA	50	---	50	20	---	20	52.0	---	52.0	1040	---	1040
GUADALUPE	10	---	10	---	---	---	---	---	---	---	---	---
HARDING	---	---	---	---	---	---	---	---	---	---	---	---
MORA	200	100	300	50	---	50	35.0	---	35.0	1750	---	1750
QUAY	400	100	500	100	---	100	35.0	---	35.0	3500	---	3500
ROOSEVELT	1000	200	1200	650	80	730	50.0	20.0	46.7	32500	1600	34100
SAN MIGUEL	200	---	200	---	---	---	---	---	---	---	---	---
TORRANCE	140	---	140	130	---	130	50.0	---	50.0	6500	---	6500
UNION	---	---	---	---	---	---	---	---	---	---	---	---
NORTHEAST DISTRICT	8650	1800	10450	6550	1080	7630	60.8	20.0	55.0	398090	21600	419690
CATRON	---	---	---	---	---	---	---	---	---	---	---	---
GRANT	350	---	350	---	---	---	---	---	---	---	---	---
HIDALGO	800	---	800	760	---	760	57.0	---	57.0	43320	---	43320
LUNA	1400	---	1400	1200	---	1200	64.0	---	64.0	76800	---	76800
SIERRA	500	---	500	500	---	500	57.0	---	57.0	28500	---	28500
SOCORRO	650	40	690	500	---	500	57.0	---	57.0	28500	---	28500
SOUTHWEST DISTRICT	3700	40	3740	2960	---	2960	59.8	---	59.8	177120	---	177120
CHAVES	4500	---	4500	2300	---	2300	45.0	---	45.0	103500	---	103500
DONA ANA	2500	---	2500	2400	---	2400	53.0	---	53.0	127200	---	127200
EDDY	1700	---	1700	1500	---	1500	40.0	---	40.0	60000	---	60000
LEA	900	---	900	800	---	800	50.0	---	50.0	40000	---	40000
LINCOLN	20	---	20	---	---	---	---	---	---	---	---	---
OTERO	550	450	1000	250	---	250	36.0	---	36.0	9000	---	9000
SOUTHEAST DISTRICT	10170	450	10620	7250	---	7250	46.9	---	46.9	339700	---	339700
STATE	28850	3150	32000	22520	1480	24000	53.1	19.7	51.0	1194800	29200	1224000

<sup>1/</sup> Revised.



BARLEY: ACREAGE, YIELD, AND PRODUCTION BY COUNTIES, IRRIGATED AND NON-IRRIGATED, 1977 1/

County	Acres planted			Harvested for grain								
	All Purposes			Acres			Yield per acre			Production		
	Irrig.	Non-Irrig.	Total	Irrig.	Non-Irrig.	Total	Irrig.	Non-Irrig.	Total	Irrig.	Non-Irrig.	Total
	Acres	Acres	Acres	Acres	Acres	Acres	Bushels	Bushels	Bushels	Bushels	Bushels	Bushels
BERNALILLO	200	---	200	150	---	150	60.0	---	60.0	9000	---	9000
MCKINLEY	10	---	10	---	---	---	---	---	---	---	---	---
RIO ARRIBA	240	360	600	---	180	180	---	20.0	20.0	---	3600	3600
SANDOVAL	20	---	20	---	---	---	---	---	---	---	---	---
SAN JUAN	360	---	360	270	---	270	7.0	---	7.0	1890	---	1890
SANTA FE	---	40	40	---	40	40	---	5.0	5.0	---	200	200
TAOS	2100	50	2150	2000	20	2020	40.0	5.0	39.7	80000	100	80100
VALENCIA	300	---	300	100	---	100	35.0	---	35.0	3500	---	3500
NORTHWEST DISTRICT	3230	450	3680	2520	240	2760	37.5	16.3	35.6	94390	3900	98290
COLFAX	70	---	70	---	---	---	---	---	---	---	---	---
CURRY	7500	2200	9700	6700	1700	8400	55.0	17.0	47.3	368500	28900	397400
DE BACA	90	---	90	80	---	80	38.0	---	38.0	3040	---	3040
GUADALUPE	10	---	10	---	---	---	---	---	---	---	---	---
HARDING	---	---	---	---	---	---	---	---	---	---	---	---
MORA	200	100	300	---	50	50	---	12.0	12.0	---	600	600
QUAY	500	100	600	100	---	100	40.0	---	40.0	4000	---	4000
ROOSEVELT	1500	500	2000	1000	100	1100	50.0	20.0	47.3	50000	2000	52000
SAN MIGUEL	200	---	200	100	---	100	29.5	---	29.5	2950	---	2950
TORRANCE	550	---	550	330	---	330	50.0	---	50.0	16500	---	16500
UNION	---	---	---	---	---	---	---	---	---	---	---	---
NORTHEAST DISTRICT	10620	2900	13520	8310	1850	10160	53.5	17.0	46.9	444990	31500	476490
CATRON	30	---	30	---	---	---	---	---	---	---	---	---
GRANT	470	---	470	120	---	120	45.0	---	45.0	5400	---	5400
HIDALGO	800	---	800	480	---	480	55.0	---	55.0	26400	---	26400
LUNA	2050	---	2050	1900	---	1900	68.0	---	68.0	129200	---	129200
SIERRA	160	---	160	160	---	160	65.0	---	65.0	10400	---	10400
SOCORRO	420	---	420	330	---	330	60.0	---	60.0	19800	---	19800
SOUTHWEST DISTRICT	3930	---	3930	2990	---	2990	63.9	---	63.9	191200	---	191200
CHAVES	6000	---	6000	4000	---	4000	60.0	---	60.0	240000	---	240000
DONA ANA	3000	---	3000	2900	---	2900	69.0	---	69.0	200100	---	200100
EDDY	2850	150	3000	2100	110	2210	40.0	20.0	39.0	84000	2200	86200
LEA	900	---	900	580	---	580	34.0	---	34.0	19720	---	19720
LINCOLN	20	---	20	---	---	---	---	---	---	---	---	---
OTERO	900	50	950	400	---	400	35.0	---	35.0	14000	---	14000
SOUTHEAST DISTRICT	13670	200	13870	9980	110	10090	55.9	20.0	55.5	557820	2200	560020
STATE	31450	3550	35000	23800	2200	26000	54.1	17.1	51.0	1288400	37600	1326000

1/ Preliminary.



CORN: ACREAGE, YIELD, AND PRODUCTION BY COUNTIES, IRRIGATED AND NON-IRRIGATED, 1972 <sup>1/</sup>

County	Acres planted			Harvested for grain								
	All Purposes			Acres			Yield per acre			Production		
	Irrig.	Non-Irrig.	Total	Irrig.	Non-Irrig.	Total	Irrig.	Non-Irrig.	Total	Irrig.	Non-Irrig.	Total
	Acres	Acres	Acres	Acres	Acres	Acres	Bushels	Bushels	Bushels	Bushels	Bushels	Bushels
BERNALILLO	670	50	720	200	---	200	40.0	---	40.0	8000	---	8000
MCKINLEY	---	1500	1500	---	600	600	---	15.0	15.0	---	9000	9000
RIO ARRIBA	400	140	540	290	---	290	45.0	---	45.0	13050	---	13050
SANDOVAL	800	100	900	800	---	800	40.0	---	40.0	32000	---	32000
SAN JUAN	6000	---	6000	4000	---	4000	58.0	---	58.0	232000	---	232000
SANTA FE	2200	---	2200	1300	---	1300	65.0	---	65.0	84500	---	84500
TAOS	200	---	200	150	---	150	35.0	---	35.0	5250	---	5250
VALENCIA	1750	250	2000	980	180	1160	42.0	15.0	37.8	41160	2700	43860
NORTHWEST DISTRICT	12020	2040	14060	7720	780	8500	53.9	15.0	50.3	415960	11700	427660
COLFAX	450	50	500	---	---	---	---	---	---	---	---	---
CURRY	3700	100	3800	350	50	400	90.0	20.0	81.3	31500	1000	32500
DE BACA	100	10	110	20	---	20	70.0	---	70.0	1400	---	1400
GUADALUPE	290	---	290	250	---	250	65.0	---	65.0	16250	---	16250
HARDING	380	---	380	100	---	100	70.0	---	70.0	7000	---	7000
MORA	250	100	350	---	50	50	---	10.0	10.0	---	500	500
QUAY	1500	100	1600	300	---	300	70.0	---	70.0	21000	---	21000
ROOSEVELT	1400	300	1700	400	50	450	80.0	17.0	73.0	32000	850	32850
SAN MIGUEL	150	150	300	100	120	220	45.0	20.0	31.4	4500	2400	6900
TORRANCE	5650	350	6000	3000	300	3300	80.0	20.0	74.5	240000	6000	246000
UNION	7300	100	7400	4550	50	4600	117.0	45.0	116.2	532350	2250	534600
NORTHEAST DISTRICT	21170	1260	22430	9070	620	9690	97.7	21.0	92.8	886000	13000	899000
CATRON	60	---	60	60	---	60	51.0	---	51.0	3060	---	3060
GRANT	120	---	120	70	---	70	80.0	---	80.0	5600	---	5600
HIDALGO	3200	---	3200	3200	---	3200	90.0	---	90.0	288000	---	288000
LUNA	1000	---	1000	700	---	700	88.0	---	88.0	61600	---	61600
SIERRA	750	---	750	150	---	150	58.0	---	58.0	8700	---	8700
SOCORRO	1400	---	1400	600	---	600	70.0	---	70.0	42000	---	42000
SOUTHWEST DISTRICT	6530	---	6530	4780	---	4780	85.6	---	85.6	408960	---	408960
CHAVES	3350	---	3350	600	---	600	70.0	---	70.0	42000	---	42000
DONA ANA	1600	---	1600	300	---	300	50.0	---	50.0	15000	---	15000
EDDY	350	---	350	30	---	30	51.0	---	51.0	1530	---	1530
LEA	380	---	380	---	---	---	---	---	---	---	---	---
LINCOLN	50	---	50	50	---	50	51.0	---	51.0	2550	---	2550
OTERO	250	---	250	50	---	50	66.0	---	66.0	3300	---	3300
SOUTHEAST DISTRICT	5980	---	5980	1030	---	1030	62.5	---	62.5	64380	---	64380
STATE	45700	3300	49000	22600	1400	24000	78.6	17.6	75.0	1775300	24700	1800000

<sup>1/</sup> Revised.



CORN: ACREAGE, YIELD, AND PRODUCTION BY COUNTIES, IRRIGATED AND NON-IRRIGATED, 1973 <sup>1/</sup>

County	Acres planted			Harvested for grain								
	All Purposes			Acres			Yield per acre			Production		
	Irrig.	Non-Irrig.	Total	Irrig.	Non-Irrig.	Total	Irrig.	Non-Irrig.	Total	Irrig.	Non-Irrig.	Total
	Acres	Acres	Acres	Acres	Acres	Acres	Bushels	Bushels	Bushels	Bushels	Bushels	Bushels
BERNALILLO	670	50	720	200	---	200	40.0	---	40.0	8000	---	8000
MCKINLEY	500	1500	2000	200	100	300	25.0	15.0	21.7	5000	1500	6500
RIO ARriba	400	140	540	250	---	250	35.0	---	35.0	8750	---	8750
SANDOVAL	700	100	800	700	---	700	41.0	---	41.0	28700	---	28700
SAN JUAN	6200	---	6200	2000	---	2000	50.0	---	50.0	100000	---	100000
SANTA FE	3370	---	3370	2270	---	2270	50.0	---	50.0	113500	---	113500
TAOS	150	---	150	100	---	100	30.0	---	30.0	3000	---	3000
VALENCIA	2000	200	2200	900	150	1050	40.0	15.0	36.4	36000	2250	38250
NORTHWEST DISTRICT	13990	1990	15980	6620	250	6870	45.8	15.0	44.6	302950	3750	306700
COLFAX	390	370	760	---	---	---	---	---	---	---	---	---
CURRY	9950	200	10150	7650	200	7850	88.0	14.0	86.1	673200	2800	676000
DE BACA	250	---	250	20	---	20	70.0	---	70.0	1400	---	1400
GUADALUPE	290	---	290	250	---	250	62.0	---	62.0	15500	---	15500
HARDING	---	60	60	---	---	---	---	---	---	---	---	---
MORA	250	100	350	---	50	50	---	11.0	11.0	---	550	550
QUAY	1900	120	2020	250	---	250	69.0	---	69.0	17250	---	17250
ROOSEVELT	2800	650	3450	1200	300	1500	80.0	17.0	67.4	96000	5100	101100
SAN MIGUEL	100	150	250	100	---	100	25.0	---	25.0	2500	---	2500
TORRANCE	5800	300	6100	2200	300	2500	59.0	18.0	54.1	129800	5400	135200
UNION	8700	400	9100	7000	100	7100	88.0	26.0	87.1	616000	2600	618600
NORTHEAST DISTRICT	30430	2350	32780	18670	950	19620	83.1	17.3	79.9	1551650	16450	1568100
CATRON	50	---	50	---	---	---	---	---	---	---	---	---
GRANT	70	---	70	40	---	40	75.0	---	75.0	3000	---	3000
HIDALGO	1070	---	1070	800	---	800	70.0	---	70.0	56000	---	56000
LUNA	1700	---	1700	---	---	---	---	---	---	---	---	---
SIERRA	970	---	970	---	---	---	---	---	---	---	---	---
SOCORRO	1100	---	1100	700	---	700	61.0	---	61.0	42700	---	42700
SOUTHWEST DISTRICT	4960	---	4960	1540	---	1540	66.0	---	66.0	101700	---	101700
CHAVES	3480	---	3480	500	---	500	60.0	---	60.0	30000	---	30000
DONA ANA	1200	---	1200	300	---	300	50.0	---	50.0	15000	---	15000
EDDY	590	---	590	---	---	---	---	---	---	---	---	---
LEA	700	---	700	100	---	100	50.0	---	50.0	5000	---	5000
LINCOLN	50	---	50	40	---	40	50.0	---	50.0	2000	---	2000
OTERO	260	---	260	30	---	30	50.0	---	50.0	1500	---	1500
SOUTHEAST DISTRICT	6280	---	6280	970	---	970	55.2	---	55.2	53500	---	53500
STATE	55660	4340	60000	27800	1200	29000	72.3	16.8	70.0	2009800	20200	2030000

<sup>1/</sup> Revised.



CORN: ACREAGE, YIELD, AND PRODUCTION, BY COUNTIES, IRRIGATED AND NON-IRRIGATED, 1974 1/

County	Acres planted			Harvested for grain								
	All Purposes			Acres			Yield per acre			Production		
	Irrig.	Non-Irrig.	Total	Irrig.	Non-Irrig.	Total	Irrig.	Non-Irrig.	Total	Irrig.	Non-Irrig.	Total
	Acres	Acres	Acres	Acres	Acres	Acres	Bushels	Bushels	Bushels	Bushels	Bushels	Bushels
BERNALILLO	1040	30	1070	240	20	260	68.0	15.0	63.9	16320	300	16620
MCKINLEY	200	300	500	450	---	450	27.0	---	27.0	12150	---	12150
RIO ARRIBA	260	40	300	200	10	210	37.0	10.0	35.7	7400	100	7500
SANDOVAL	920	50	970	900	---	900	42.0	---	42.0	37800	---	37800
SAN JUAN	5530	30	5560	2980	20	3000	87.0	10.0	86.5	259260	200	259460
SANTA FE	2240	---	2240	1200	---	1200	89.0	---	89.0	106800	---	106800
TAOS	120	---	120	70	---	70	22.0	---	22.0	1540	---	1540
VALENCIA	2200	400	2600	800	200	1000	52.0	15.0	44.6	41600	3000	44600
NORTHWEST DISTRICT	12510	850	13360	6840	250	7090	70.6	14.4	68.6	482870	3600	486470
COLFAX	300	---	300	220	---	220	52.0	---	52.0	11440	---	11440
CURRY	21800	200	22000	19500	---	19500	88.0	---	88.0	1716000	---	1716000
DE BACA	250	---	250	100	---	100	50.0	---	50.0	5000	---	5000
GUADALUPE	---	---	---	---	---	---	---	---	---	---	---	---
HARDING	10	---	10	10	---	10	47.0	---	47.0	470	---	470
MORA	230	---	230	---	---	---	---	---	---	---	---	---
QUAY	1880	---	1880	300	---	300	99.0	---	99.0	29700	---	29700
ROOSEVELT	5000	---	5000	3000	---	3000	65.0	---	65.0	195000	---	195000
SAN MIGUEL	240	100	340	200	---	200	61.0	---	61.0	12200	---	12200
TORRANCE	4850	50	4900	2800	---	2800	59.0	---	59.0	165200	---	165200
UNION	11300	---	11300	8000	---	8000	82.0	---	82.0	656000	---	656000
NORTHEAST DISTRICT	45860	350	46210	34130	---	34130	81.8	---	81.8	2791010	---	2791010
CATRON	160	---	160	40	---	40	52.0	---	52.0	2080	---	2080
GRANT	250	---	250	150	---	150	66.0	---	66.0	9900	---	9900
HIDALGO	4220	---	4220	4120	---	4120	60.0	---	60.0	247200	---	247200
LUNA	2300	---	2300	500	---	500	100.0	---	100.0	50000	---	50000
SIERRA	800	---	800	50	---	50	82.0	---	82.0	4100	---	4100
SOCORRO	2000	---	2000	1400	---	1400	53.0	---	53.0	74200	---	74200
SOUTHWEST DISTRICT	9730	---	9730	6260	---	6260	61.9	---	61.9	387480	---	387480
CHAVES	3900	---	3900	200	---	200	84.0	---	84.0	16800	---	16800
DONA ANA	1200	---	1200	150	---	150	100.0	---	100.0	15000	---	15000
EDDY	400	---	400	80	---	80	56.0	---	56.0	4480	---	4480
LEA	1700	---	1700	1000	---	1000	67.0	---	67.0	67000	---	67000
LINCOLN	50	---	50	10	---	10	52.0	---	52.0	520	---	520
OTERO	450	---	450	80	---	80	53.0	---	53.0	4240	---	4240
SOUTHEAST DISTRICT	7700	---	7700	1520	---	1520	71.1	---	71.1	108040	---	108040
STATE	75800	1200	77000	48750	250	49000	77.3	14.4	77.0	3769400	3600	3773000

1/ Revised.



CORN: ACREAGE, YIELD, AND PRODUCTION BY COUNTIES, IRRIGATED AND NON-IRRIGATED, 1975 1/

County	Acres planted			Harvested for grain								
	All Purposes			Acres			Yield per acre			Production		
	Irrig.	Non-Irrig.	Total	Irrig.	Non-Irrig.	Total	Irrig.	Non-Irrig.	Total	Irrig.	Non-Irrig.	Total
	Acres	Acres	Acres	Acres	Acres	Acres	Bushels	Bushels	Bushels	Bushels	Bushels	Bushels
BERNALILLO	600	50	650	150	40	190	50.0	10.0	41.6	7500	400	7900
MCKINLEY	150	600	750	50	430	480	25.0	10.0	11.6	1250	4300	5550
RIO ARRIBA	110	40	150	80	20	100	35.0	10.0	30.0	2800	200	3000
SANDOVAL	350	50	400	300	---	300	51.0	---	51.0	15300	---	15300
SAN JUAN	5700	50	5750	1800	40	1840	60.0	12.0	59.0	108000	480	108480
SANTA FE	2600	10	2610	1050	---	1050	55.0	---	55.0	57750	---	57750
TAOS	170	---	170	170	---	170	26.0	---	26.0	4420	---	4420
VALENCIA	2200	150	2350	640	150	790	50.0	13.0	43.0	32000	1950	33950
NORTHWEST DISTRICT	11880	950	12830	4240	680	4920	54.0	10.8	48.0	292020	7330	236350
COLFAX	200	---	200	30	---	30	50.0	---	50.0	1500	---	1500
CURRY	36700	10	36710	35400	10	35410	119.0	27.0	119.0	4212600	270	4212870
DE BACA	100	---	100	100	---	100	80.0	---	80.0	8000	---	8000
GUADALUPE	100	---	100	90	---	90	54.0	---	54.0	4860	---	4860
HARDING	---	10	10	---	10	10	---	10.0	10.0	---	100	100
MORA	360	40	400	300	30	330	51.0	11.0	47.4	15300	330	15630
QUAY	900	---	900	200	---	200	37.0	---	37.0	7400	---	7400
ROOSEVELT	10000	---	10000	8600	---	8600	117.0	---	117.0	1006200	---	1006200
SAN MIGUEL	120	80	200	100	20	120	30.0	11.0	26.8	3000	220	3220
TORRANCE	5410	50	5460	4100	50	4150	60.0	11.0	59.4	246000	550	246550
UNION	11500	20	11520	10900	---	10900	87.0	---	87.0	948300	---	948300
NORTHEAST DISTRICT	65390	210	65600	59820	120	59940	107.9	12.3	107.7	6453160	1470	6454630
CATRON	60	---	60	---	---	---	---	---	---	---	---	---
GRANT	330	40	370	170	---	170	46.0	---	46.0	7820	---	7820
HIDALGO	2000	---	2000	2000	---	2000	74.0	---	74.0	148000	---	148000
LUNA	3000	---	3000	1300	---	1300	78.0	---	78.0	101400	---	101400
SIERRA	1100	---	1100	---	---	---	---	---	---	---	---	---
SOCORRO	1500	---	1500	800	---	800	60.0	---	60.0	48000	---	48000
SOUTHWEST DISTRICT	7990	40	8030	4270	---	4270	71.5	---	71.5	305220	---	305220
CHAVES	5400	---	5400	500	---	500	71.0	---	71.0	35500	---	35500
DONA ANA	1930	---	1930	120	---	120	70.0	---	70.0	8400	---	8400
EDDY	600	---	600	---	---	---	---	---	---	---	---	---
LEA	5500	---	5500	5200	---	5200	88.0	---	88.0	457600	---	457600
LINCOLN	60	---	60	50	---	50	46.0	---	46.0	2300	---	2300
OTERO	50	---	50	---	---	---	---	---	---	---	---	---
SOUTHEAST DISTRICT	13540	---	13540	5870	---	5870	85.8	---	85.8	503800	---	503800
STATE	98800	1200	100000	74200	800	75000	101.0	11.0	100.0	7491200	8800	7500000

1/ Revised.



CORN: ACREAGE, YIELD, AND PRODUCTION BY COUNTIES, IRRIGATED AND NON-IRRIGATED, 1976 1/

COUNTY	ACRES PLANTED						HARVESTED FOR GRAIN					
	ALL PURPOSES			ACRES			YIELD PER ACRE			PRODUCTION		
	IRRIG.	NON-IRRIG.	TOTAL	IRRIG.	NON-IRRIG.	TOTAL	IRRIG.	NON-IRRIG.	TOTAL	IRRIG.	NON-IRRIG.	TOTAL
	ACRES	ACRES	ACRES	ACRES	ACRES	ACRES	BUSHEL	BUSHEL	BUSHEL	BUSHEL	BUSHEL	BUSHEL
BERNALILLO	700	50	750	100	50	150	60.0	10.0	43.3	6000	500	6500
MCKINLEY	80	600	680	70	250	320	25.0	8.0	11.7	1750	2000	3750
RIO ARRIBA	200	50	250	100	50	150	36.0	10.0	27.3	3600	500	4100
SANDOVAL	850	---	850	550	---	550	50.0	---	50.0	27500	---	27500
SAN JUAN	6800	---	6800	2450	---	2450	81.0	---	81.0	198450	---	198450
SANTA FE	3900	---	3900	1200	---	1200	60.0	---	60.0	72000	---	72000
TAOS	200	---	200	200	---	200	29.0	---	29.0	5800	---	5800
VALENCIA	2400	100	2500	700	50	750	46.0	13.0	43.8	32200	650	32850
NORTHWEST DISTRICT	15130	800	15930	5370	400	5770	64.7	9.1	60.8	347300	3650	350950
COLFAX	350	---	350	---	---	---	---	---	---	---	---	---
CURRY	40500	---	40500	36000	---	36000	125.0	---	125.0	4500000	---	4500000
DE BACA	500	---	500	450	---	450	100.0	---	100.0	45000	---	45000
GUADALUPE	200	---	200	130	---	130	50.0	---	50.0	6500	---	6500
HARDING	460	10	470	---	10	10	---	19.0	19.0	---	190	190
MORA	400	50	450	70	30	100	40.0	18.0	33.4	2800	540	3340
QUAY	700	100	800	20	70	90	35.0	8.0	14.0	700	560	1260
ROOSEVELT	13000	400	13400	12340	340	12680	127.0	9.0	123.8	1567180	3060	1570240
SAN MIGUEL	200	150	350	100	100	200	36.0	22.0	29.0	3600	2200	5800
TORRANCE	5600	250	5850	4500	50	4550	70.0	10.0	69.3	315000	500	315500
UNION	13000	40	13040	11000	---	11000	100.0	---	100.0	1100000	---	1100000
NORTHEAST DISTRICT	74910	1000	75910	64610	600	65210	116.7	11.8	115.7	7540780	7050	7547830
CATRON	90	---	90	80	---	80	46.0	---	46.0	3680	---	3680
GRANT	270	---	270	250	---	250	60.0	---	60.0	15000	---	15000
HIDALGO	1000	---	1000	1000	---	1000	102.0	---	102.0	102000	---	102000
LUNA	3500	---	3500	2900	---	2900	120.0	---	120.0	348000	---	348000
SIERRA	1300	---	1300	---	---	---	---	---	---	---	---	---
SOCORRO	1700	---	1700	1000	---	1000	90.0	---	90.0	90000	---	90000
SOUTHWEST DISTRICT	7860	---	7860	5230	---	5230	106.8	---	106.8	558680	---	558680
CHAVES	6000	---	6000	4000	---	4000	70.0	---	70.0	280000	---	280000
DONA ANA	1500	---	1500	200	---	200	101.0	---	101.0	20200	---	20200
EDDY	900	---	900	50	---	50	60.0	---	60.0	3000	---	3000
LEA	16800	---	16800	15500	---	15500	85.0	---	85.0	1317500	---	1317500
LINCOLN	50	---	50	40	---	40	46.0	---	46.0	1840	---	1840
OTERO	50	---	50	---	---	---	---	---	---	---	---	---
SOUTHEAST DISTRICT	25300	---	25300	19790	---	19790	82.0	---	82.0	1622540	---	1622540
STATE	123200	1800	125000	95000	1000	96000	106.0	10.7	105.0	10069300	10700	10080000

1/ Revised.



CORN: ACREAGE, YIELD, AND PRODUCTION BY COUNTIES, IRRIGATED AND NON-IRRIGATED, 1977 1/

COUNTY	ACRES PLANTED						HARVESTED FOR GRAIN					
	ALL PURPOSES			ACRES			YIELD PER ACRE			PRODUCTION		
	IRRIG.	NON-IRRIG.	TOTAL	IRRIG.	NON-IRRIG.	TOTAL	IRRIG.	NON-IRRIG.	TOTAL	IRRIG.	NON-IRRIG.	TOTAL
	ACRES	ACRES	ACRES	ACRES	ACRES	ACRES	BUSHEL	BUSHEL	BUSHEL	BUSHEL	BUSHEL	BUSHEL
BERNALILLO	950	120	1070	100	30	130	60.0	21.0	51.0	6000	630	6630
MCKINLEY	160	210	370	90	170	260	30.0	15.0	20.2	2700	2550	5250
RIO ARRIBA	200	50	250	200	---	200	40.0	---	40.0	8000	---	8000
SANDOVAL	650	---	650	400	---	400	45.0	---	45.0	18000	---	18000
SAN JUAN	3000	---	3000	2100	---	2100	85.0	---	85.0	178500	---	178500
SANTA FE	3250	---	3250	600	---	600	80.0	---	80.0	48000	---	48000
TAOS	200	---	200	200	---	200	36.0	---	36.0	7200	---	7200
VALENCIA	2750	150	2900	800	150	950	70.0	23.0	62.6	56000	3450	59450
NORTHWEST DISTRICT	11160	530	11690	4490	350	4840	72.2	18.9	68.4	324400	6630	331030
COLFAX	250	---	250	100	---	100	50.0	---	50.0	5000	---	5000
CURRY	45800	200	46000	44800	70	44870	87.0	31.0	86.9	3897600	2170	3899770
DE BACA	1100	---	1100	900	---	900	110.0	---	110.0	99000	---	99000
GUADALUPE	100	---	100	50	---	50	50.0	---	50.0	2500	---	2500
HARDING	---	---	---	---	---	---	---	---	---	---	---	---
MORA	250	80	330	150	50	200	50.0	10.0	40.0	7500	500	8000
QUAY	600	---	600	---	---	---	---	---	---	---	---	---
ROOSEVELT	19500	1000	20500	18600	680	19280	91.0	10.0	88.1	1692600	6800	1699400
SAN MIGUEL	150	80	230	50	---	50	50.0	---	50.0	2500	---	2500
TORRANCE	5900	250	6150	3800	250	4050	97.0	10.0	91.6	368600	2500	371100
UNION	12800	260	13060	11500	200	11700	100.0	30.0	98.8	1150000	6000	1156000
NORTHEAST DISTRICT	86450	1870	88320	79950	1250	81200	90.4	14.4	89.2	7225300	17970	7243270
CATRON	70	---	70	---	---	---	---	---	---	---	---	---
GRANT	610	---	610	530	---	530	80.0	---	80.0	42400	---	42400
HIDALGO	4500	---	4500	4400	---	4400	140.0	---	140.0	616000	---	616000
LUNA	7200	---	7200	6000	---	6000	100.0	---	100.0	600000	---	600000
SIERRA	1050	---	1050	60	---	60	100.0	---	100.0	6000	---	6000
SOCORRO	1810	---	1810	1500	---	1500	105.0	---	105.0	157500	---	157500
SOUTHWEST DISTRICT	15240	---	15240	12490	---	12490	113.8	---	113.8	1421900	---	1421900
CHAVES	4600	---	4600	2800	---	2800	84.0	---	84.0	235200	---	235200
DONA ANA	1200	---	1200	100	---	100	105.0	---	105.0	10500	---	10500
EDDY	1150	---	1150	200	---	200	95.0	---	95.0	19000	---	19000
LEA	12700	---	12700	12300	---	12300	81.0	---	81.0	996300	---	996300
LINCOLN	70	---	70	70	---	70	40.0	---	40.0	2800	---	2800
OTERO	30	---	30	---	---	---	---	---	---	---	---	---
SOUTHEAST DISTRICT	19750	---	19750	15470	---	15470	81.7	---	81.7	1263800	---	1263800
STATE	132600	2400	135000	112400	1600	114000	91.1	15.4	90.0	10235400	24600	10260000

1/ Preliminary.



SORGHUM: ACREAGE, YIELD, AND PRODUCTION BY COUNTIES, IRRIGATED AND NON-IRRIGATED, 1972

COUNTY	ACRES PLANTED						HARVESTED FOR GRAIN					
	ALL PURPOSES			ACRES			YIELD PER ACRE			PRODUCTION		
	IRRIG.	NON-IRRIG.	TOTAL	IRRIG.	NON-IRRIG.	TOTAL	IRRIG.	NON-IRRIG.	TOTAL	IRRIG.	NON-IRRIG.	TOTAL
	ACRES	ACRES	ACRES	ACRES	ACRES	ACRES	BUSHELS	BUSHELS	BUSHELS	BUSHELS	BUSHELS	BUSHELS
BERNALILLO	200	---	200	50	---	50	45.0	---	45.0	2250	---	2250
MCKINLEY	---	---	---	---	---	---	---	---	---	---	---	---
RIO ARRIBA	50	---	50	---	---	---	---	---	---	---	---	---
SANDOVAL	150	50	200	100	---	100	45.0	---	45.0	4500	---	4500
SAN JUAN	100	---	100	50	---	50	40.0	---	40.0	2000	---	2000
SANTA FE	200	---	200	30	---	30	27.0	---	27.0	810	---	810
TAOS	50	---	50	---	---	---	---	---	---	---	---	---
VALENCIA	600	---	600	300	---	300	60.0	---	60.0	18000	---	18000
NORTHWEST DISTRICT	1350	50	1400	530	---	530	52.0	---	52.0	27560	---	27560
COLFAX	50	---	50	---	---	---	---	---	---	---	---	---
CURRY	64000	46000	110000	60000	36000	96000	112.0	34.0	82.8	6720000	1224000	7944000
DE BACA	2300	---	2300	1800	---	1800	98.0	---	98.0	176400	---	176400
GUADALUPE	50	---	50	10	---	10	89.0	---	89.0	890	---	890
HARDING	1800	3000	4800	1170	1100	2270	60.0	20.0	40.6	70200	22000	92200
MORA	---	40	40	---	---	---	---	---	---	---	---	---
QUAY	10000	30000	40000	7400	13000	20400	64.0	24.0	38.5	473600	312000	785600
ROOSEVELT	34000	76000	110000	30000	66000	96000	88.0	26.0	45.4	2640000	1716000	4356000
SAN MIGUEL	360	200	560	350	100	450	65.0	20.0	55.0	22750	2000	24750
TORRANCE	440	260	700	100	---	100	66.0	---	66.0	6600	---	6600
UNION	7700	16200	23900	7650	12000	19650	83.0	40.0	56.7	634950	480000	1114950
NORTHEAST DISTRICT	120700	171700	292400	108480	128200	236680	99.1	29.3	61.3	10745390	3756000	14501390
CATRON	---	---	---	---	---	---	---	---	---	---	---	---
GRANT	240	50	290	240	---	240	75.0	---	75.0	18000	---	18000
HIDALGO	10000	---	10000	9800	---	9800	99.0	---	99.0	970200	---	970200
LUNA	15000	---	15000	14000	---	14000	98.0	---	98.0	1372000	---	1372000
SIERRA	100	---	100	---	---	---	---	---	---	---	---	---
SOCORRO	450	---	450	350	---	350	95.0	---	95.0	33250	---	33250
SOUTHWEST DISTRICT	25790	50	25840	24390	---	24390	98.1	---	98.1	2393450	---	2393450
CHAVES	7400	---	7400	5000	---	5000	83.0	---	83.0	415000	---	415000
DONA ANA	3500	---	3500	3200	---	3200	90.0	---	90.0	288000	---	288000
EDDY	2200	---	2200	1700	---	1700	68.0	---	68.0	115600	---	115600
LEA	28400	4000	32400	23000	2000	25000	65.0	22.0	61.6	1495000	44000	1539000
LINCOLN	50	---	50	---	---	---	---	---	---	---	---	---
OTERO	810	---	810	500	---	500	50.0	---	50.0	25000	---	25000
SOUTHEAST DISTRICT	42360	4000	46360	33400	2000	35400	70.0	22.0	67.3	2338600	44000	2382600
STATE	190200	175800	366000	166800	130200	297000	93.0	29.2	65.0	15505000	3800000	19305000



SORGHUM: ACREAGE, YIELD, AND PRODUCTION BY COUNTIES, IRRIGATED AND NON-IRRIGATED, 1973

COUNTY	ACRES PLANTED ALL PURPOSES			HARVESTED FOR GRAIN								
	IRRIG.	NON-IRRIG.	TOTAL	ACRES			YIELD PER ACRE			PRODUCTION		
				IRRIG.	NON-IRRIG.	TOTAL	IRRIG.	NON-IRRIG.	TOTAL	IRRIG.	NON-IRRIG.	TOTAL
	ACRES	ACRES	ACRES	ACRES	ACRES	ACRES	BUSHEL	BUSHEL	BUSHEL	BUSHEL	BUSHEL	BUSHEL
BERNALILLO	150	---	150	50	---	50	49.0	---	49.0	2450	---	2450
MCKINLEY	---	---	---	---	---	---	---	---	---	---	---	---
RIO ARRIBA	---	250	250	---	100	100	---	16.5	16.5	---	1650	1650
SANDOVAL	150	---	150	130	---	130	40.0	---	40.0	5200	---	5200
SAN JUAN	60	---	60	10	---	10	35.0	---	35.0	350	---	350
SANTA FE	100	---	100	40	---	40	26.0	---	26.0	1040	---	1040
TAOS	50	20	70	20	20	40	25.0	20.0	22.5	500	400	900
VALENCIA	400	200	600	400	---	400	46.0	---	46.0	18400	---	18400
NORTHWEST DISTRICT	910	470	1380	650	120	770	43.0	17.1	38.9	27940	2050	29990
COLFAX	30	510	540	---	---	---	---	---	---	---	---	---
CURRY	67000	58000	125000	65200	50000	115200	104.0	28.0	71.0	6780800	1400000	8180800
DE BACA	3500	---	3500	2350	---	2350	96.0	---	96.0	225600	---	225600
GUADALUPE	50	50	100	20	---	20	81.0	---	81.0	1620	---	1620
HARDING	1900	4230	6130	1780	4030	5810	53.0	15.0	26.6	94340	60450	154790
MORA	---	---	---	---	---	---	---	---	---	---	---	---
QUAY	10000	30000	40000	7500	20700	28200	49.0	20.0	27.7	367500	414000	781500
ROOSEVELT	37000	89000	126000	36000	84100	120100	80.0	22.0	39.4	2880000	1850200	4730200
SAN MIGUEL	500	300	800	500	50	550	59.5	18.0	55.7	29750	900	30650
TORRANCE	300	100	400	150	---	150	62.0	---	62.0	9300	---	9300
UNION	4500	16400	20900	4350	13200	17550	41.0	15.0	21.4	178350	198000	376350
NORTHEAST DISTRICT	124780	198590	323370	117850	172080	289930	89.7	22.8	50.0	10567260	3923550	14490810
CATRON	---	---	---	---	---	---	---	---	---	---	---	---
GRANT	450	50	500	400	---	400	67.0	---	67.0	26800	---	26800
HIDALGO	10400	---	10400	10000	---	10000	89.0	---	89.0	890000	---	890000
LUNA	19700	---	19700	19500	---	19500	92.0	---	92.0	1794000	---	1794000
SIERRA	100	---	100	50	---	50	57.0	---	57.0	2850	---	2850
SOCORRO	1150	50	1200	1100	---	1100	88.0	---	88.0	96800	---	96800
SOUTHWEST DISTRICT	31800	100	31900	31050	---	31050	90.5	---	90.5	2810450	---	2810450
CHAVES	7600	---	7600	5500	---	5500	74.0	---	74.0	407000	---	407000
DONA ANA	2400	---	2400	2250	---	2250	61.0	---	61.0	137250	---	137250
EDDY	2300	---	2300	2100	---	2100	47.0	---	47.0	98700	---	98700
LEA	29400	3800	33200	27500	3200	30700	56.0	20.0	52.2	1540000	64000	1604000
LINCOLN	50	---	50	---	---	---	---	---	---	---	---	---
OTERO	760	40	800	700	---	700	34.0	---	34.0	23800	---	23800
SOUTHEAST DISTRICT	42510	3840	46350	38050	3200	41250	58.0	20.0	55.0	2206750	64000	2270750
STATE	200000	203000	403000	187600	175400	363000	83.2	22.7	54.0	15612400	3989600	19602000



SORGHUM: ACREAGE, YIELD, AND PRODUCTION BY COUNTIES, IRRIGATED AND NON-IRRIGATED, 1974 1/

COUNTY	ACRES PLANTED			HARVESTED FOR GRAIN								
	ALL PURPOSES			ACRES			YIELD PER ACRE			PRODUCTION		
	IRRIG.	NON-IRRIG.	TOTAL	IRRIG.	NON-IRRIG.	TOTAL	IRRIG.	NON-IRRIG.	TOTAL	IRRIG.	NON-IRRIG.	TOTAL
	ACRES	ACRES	ACRES	ACRES	ACRES	ACRES	BUSHELS	BUSHELS	BUSHELS	BUSHELS	BUSHELS	BUSHELS
BERNALILLO	50	---	50	20	---	20	92.0	---	92.0	1840	---	1840
MCKINLEY	---	150	150	---	---	---	---	---	---	---	---	---
RIO ARRIBA	100	50	150	---	---	---	---	---	---	---	---	---
SANDOVAL	150	---	150	10	---	10	42.0	---	42.0	420	---	420
SAN JUAN	150	---	150	---	---	---	---	---	---	---	---	---
SANTA FE	---	---	---	---	---	---	---	---	---	---	---	---
TAOS	100	---	100	20	---	20	22.0	---	22.0	440	---	440
VALENCIA	220	---	220	140	---	140	42.0	---	42.0	5880	---	5880
NORTHWEST DISTRICT	770	200	970	190	---	190	45.2	---	45.2	8580	---	8580
COLFAX	---	350	350	---	---	---	---	---	---	---	---	---
CURRY	50000	35000	85000	42000	7000	49000	87.0	12.0	76.3	3654000	84000	3738000
DE BACA	2500	---	2500	1500	---	1500	77.0	---	77.0	115500	---	115500
GUADALUPE	50	500	550	---	500	500	---	14.0	14.0	---	7000	7000
HARDING	1150	1400	2550	400	700	1100	42.0	9.0	21.0	16800	6300	23100
MORA	50	350	400	10	---	10	42.0	---	42.0	420	---	420
QUAY	10700	30000	40700	7900	9100	17000	52.0	11.0	30.1	410800	100100	510900
ROOSEVELT	38000	79000	117000	32000	53000	85000	52.0	12.0	27.1	1644000	636000	2300000
SAN MIGUEL	450	450	900	400	---	400	52.0	---	52.0	20800	---	20800
TORRANCE	900	20	920	50	---	50	52.0	---	52.0	2600	---	2600
UNION	4000	21000	25000	3100	6700	9800	67.0	12.0	29.4	207700	80400	288100
NORTHEAST DISTRICT	107800	168070	275870	87360	77000	164360	69.7	11.9	42.6	6092620	913800	7006420
CATRON	50	---	50	50	---	50	74.0	---	74.0	3700	---	3700
GRANT	350	---	350	100	---	100	54.0	---	54.0	5400	---	5400
HIDALGO	11400	---	11400	10200	---	10200	93.0	---	93.0	948600	---	948600
LUNA	22000	---	22000	20400	---	20400	82.0	---	82.0	1672800	---	1672800
SIERRA	200	---	200	150	---	150	91.0	---	91.0	13650	---	13650
SOCORRO	2700	---	2700	2500	---	2500	75.0	---	75.0	187500	---	187500
SOUTHWEST DISTRICT	36700	---	36700	33400	---	33400	84.8	---	84.8	2831650	---	2831650
CHAVES	6000	---	6000	4100	---	4100	63.0	---	63.0	258300	---	258300
DONA ANA	1400	---	1400	1300	---	1300	71.0	---	71.0	92300	---	92300
EDDY	1000	---	1000	500	---	500	45.0	---	45.0	22500	---	22500
LEA	15000	5500	20500	13200	2600	15800	55.0	14.0	48.3	726000	36400	762400
LINCOLN	30	30	60	---	---	---	---	---	---	---	---	---
OTERO	500	---	500	350	---	350	51.0	---	51.0	17850	---	17850
SOUTHEAST DISTRICT	23930	5530	29460	19450	2600	22050	57.4	14.0	52.3	1116950	36400	1153350
STATE	169200	173800	343000	140400	79600	220000	71.6	11.9	50.0	10049800	950200	11000000

1/ Revised.



SORGHUM: ACREAGE, YIELD, AND PRODUCTION BY COUNTIES, IRRIGATED AND NON-IRRIGATED, 1975 1/

COUNTY	ACRES PLANTED			HARVESTED FOR GRAIN								
	ALL PURPOSES			ACRES			YIELD PER ACRE			PRODUCTION		
	IRRIG.	NON-IRRIG.	TOTAL	IRRIG.	NON-IRRIG.	TOTAL	IRRIG.	NON-IRRIG.	TOTAL	IRRIG.	NON-IRRIG.	TOTAL
	ACRES	ACRES	ACRES	ACRES	ACRES	ACRES	BUSHEL	BUSHEL	BUSHEL	BUSHEL	BUSHEL	BUSHEL
BERNALILLO	50	---	50	40	---	40	61.0	---	61.0	2440	---	2440
MCKINLEY	---	---	---	---	---	---	---	---	---	---	---	---
RIO ARRIBA	---	---	---	---	---	---	---	---	---	---	---	---
SANDOVAL	60	---	60	50	---	50	46.0	---	46.0	2300	---	2300
SAN JUAN	60	---	60	50	---	50	36.0	---	36.0	1800	---	1800
SANTA FE	---	---	---	---	---	---	---	---	---	---	---	---
TAOS	---	---	---	---	---	---	---	---	---	---	---	---
VALENCIA	200	---	200	200	---	200	36.0	---	36.0	7200	---	7200
NORTHWEST DISTRICT	370	---	370	340	---	340	40.4	---	40.4	13740	---	13740
COLFAX	---	1000	1000	---	600	600	---	17.0	17.0	---	10200	10200
CURRY	45000	45000	90000	43500	40000	83500	93.0	23.0	59.5	4045500	920000	4965500
DE BACA	2900	---	2900	2200	---	2200	91.0	---	91.0	200200	---	200200
GUADALUPE	200	---	200	20	---	20	61.0	---	61.0	1220	---	1220
HARDING	1100	3100	4200	1000	2900	3900	45.0	19.0	25.7	45000	55100	100100
MORA	---	---	---	---	---	---	---	---	---	---	---	---
QUAY	10000	30000	40000	8000	25000	33000	52.0	18.0	26.2	416000	450000	866000
ROOSEVELT	26000	83000	109000	24000	79000	103000	56.0	26.0	33.0	1344000	2054000	3398000
SAN MIGUEL	300	550	850	250	200	450	36.0	13.0	25.8	9000	2600	11600
TORRANCE	900	50	950	130	---	130	51.0	---	51.0	6630	---	6630
UNION	4000	20000	24000	3000	13000	16000	71.0	19.0	28.8	213000	247000	460000
NORTHEAST DISTRICT	90400	182700	273100	82100	160700	242800	76.5	23.3	41.3	6280550	3738900	10019450
CATRON	---	---	---	---	---	---	---	---	---	---	---	---
GRANT	1600	---	1600	1500	---	1500	56.0	---	56.0	84000	---	84000
HIDALGO	16000	---	16000	15000	---	15000	77.0	---	77.0	1155000	---	1155000
LUNA	26000	---	26000	25000	---	25000	104.0	---	104.0	2600000	---	2600000
SIERRA	400	---	400	400	---	400	71.0	---	71.0	28400	---	28400
SOCORRO	2500	---	2500	1200	---	1200	90.0	---	90.0	108000	---	108000
SOUTHWEST DISTRICT	46500	---	46500	43100	---	43100	92.2	---	92.2	3975400	---	3975400
CHAVES	12000	---	12000	6500	---	6500	80.0	---	80.0	520000	---	520000
DONA ANA	5000	---	5000	3500	---	3500	71.0	---	71.0	248500	---	248500
EDDY	1500	---	1500	1300	---	1300	61.0	---	61.0	79300	---	79300
LEA	11000	3000	14000	10000	2000	12000	58.0	19.0	51.5	580000	38000	618000
LINCOLN	30	---	30	10	---	10	41.0	---	41.0	410	---	410
OTERO	500	---	500	450	---	450	56.0	---	56.0	25200	---	25200
SOUTHEAST DISTRICT	30030	3000	33030	21760	2000	23760	66.8	19.0	62.8	1453410	38000	1491410
STATE	167300	185700	353000	147300	162700	310000	79.6	23.2	50.0	11723100	3776900	15500000

1/ Revised.



SORGHUM: ACREAGE, YIELD, AND PRODUCTION BY COUNTIES, IRRIGATED AND NON-IRRIGATED, 1976 1/

COUNTY	ACRES PLANTED ALL PURPOSES			HARVESTED FOR GRAIN								
	IRRIG.	NON-IRRIG.	TOTAL	ACRES			YIELD PER ACRE			PRODUCTION		
				IRRIG.	NON-IRRIG.	TOTAL	IRRIG.	NON-IRRIG.	TOTAL	IRRIG.	NON-IRRIG.	TOTAL
ACRES	ACRES	ACRES	ACRES	ACRES	ACRES	ACRES	BUSHELS	BUSHELS	BUSHELS	BUSHELS	BUSHELS	BUSHELS
BERNALILLO	---	---	---	---	---	---	---	---	---	---	---	---
MCKINLEY	---	---	---	---	---	---	---	---	---	---	---	---
RIO ARRIBA	---	---	---	---	---	---	---	---	---	---	---	---
SANDOVAL	50	---	50	---	---	---	---	---	---	---	---	---
SAN JUAN	4300	---	4300	4000	---	4000	36.0	---	36.0	144000	---	144000
SANTA FE	---	---	---	---	---	---	---	---	---	---	---	---
TAOS	---	---	---	---	---	---	---	---	---	---	---	---
VALENCIA	30	---	30	20	---	20	45.0	---	45.0	900	---	900
NORTHWEST DISTRICT	4380	---	4380	4020	---	4020	36.0	---	36.0	144900	---	144900
COLFAX	---	350	350	---	---	---	---	---	---	---	---	---
CURRY	35000	22000	57000	34600	6000	40600	98.0	8.0	84.7	3390800	48000	3438800
DE BACA	2500	---	2500	1500	---	1500	98.0	---	98.0	147000	---	147000
GUADALUPE	200	---	200	30	---	30	57.0	---	57.0	1710	---	1710
HARDING	800	2430	3230	700	1410	2110	40.0	13.0	22.0	28000	18330	46330
MORA	---	---	---	---	---	---	---	---	---	---	---	---
QUAY	6500	30000	36500	4600	18000	22600	40.0	14.0	19.3	184000	252000	436000
ROOSEVELT	29000	40000	69000	24600	24000	48600	55.0	10.0	32.8	1353000	240000	1593000
SAN MIGUEL	300	600	900	200	350	550	38.0	18.0	25.3	7600	6300	13900
TORRANCE	1000	120	1120	---	---	---	---	---	---	---	---	---
UNION	6000	17000	23000	3700	7800	11500	70.0	14.0	32.0	259000	109200	368200
NORTHEAST DISTRICT	81300	112500	193800	69930	57560	127490	76.8	11.7	47.4	5371110	673830	6044940
CATRON	---	---	---	---	---	---	---	---	---	---	---	---
GRANT	900	---	900	870	---	870	60.0	---	60.0	52200	---	52200
HIDALGO	16700	---	16700	16500	---	16500	85.0	---	85.0	1402500	---	1402500
LUNA	27500	---	27500	26500	---	26500	104.0	---	104.0	2756000	---	2756000
SIERRA	650	---	650	600	---	600	70.0	---	70.0	42000	---	42000
SOCORRO	750	---	750	570	---	570	85.0	---	85.0	48450	---	48450
SOUTHWEST DISTRICT	46500	---	46500	45040	---	45040	95.5	---	95.5	4301150	---	4301150
CHAVES	7200	---	7200	5500	---	5500	91.0	---	91.0	500500	---	500500
DONA ANA	6900	---	6900	6000	---	6000	73.0	---	73.0	438000	---	438000
EDDY	2000	---	2000	1200	---	1200	53.0	---	53.0	63600	---	63600
LEA	7000	3000	10000	6800	1840	8640	50.0	25.0	44.7	340000	46000	386000
LINCOLN	20	---	20	10	---	10	41.0	---	41.0	410	---	410
OTERO	1200	---	1200	1100	---	1100	55.0	---	55.0	60500	---	60500
SOUTHEAST DISTRICT	24320	3000	27320	20610	1840	22450	68.1	25.0	64.5	1403010	46000	1449010
STATE	156500	115500	272000	139600	59400	199000	80.4	12.1	60.0	11220170	719830	11940000

1/ Revised.



SORGHUM: ACREAGE, YIELD, AND PRODUCTION BY COUNTIES, IRRIGATED AND NON-IRRIGATED, 1977 <sup>1/</sup>

COUNTY	ACRES PLANTED						HARVESTED FOR GRAIN					
	ALL PURPOSES			ACRES			YIELD PER ACRE			PRODUCTION		
	IRRIG.	NON-IRRIG.	TOTAL	IRRIG.	NON-IRRIG.	TOTAL	IRRIG.	NON-IRRIG.	TOTAL	IRRIG.	NON-IRRIG.	TOTAL
	ACRES	ACRES	ACRES	ACRES	ACRES	ACRES	BUSHEL	BUSHEL	BUSHEL	BUSHEL	BUSHEL	BUSHEL
BERNALILLO	20	---	20	---	---	---	---	---	---	---	---	---
MCKINLEY	60	---	60	---	---	---	---	---	---	---	---	---
RIO ARRIBA	---	---	---	---	---	---	---	---	---	---	---	---
SANDOVAL	30	---	30	---	---	---	---	---	---	---	---	---
SAN JUAN	1360	---	1360	1120	---	1120	43.0	---	43.0	48160	---	48160
SANTA FE	120	---	120	120	---	120	51.0	---	51.0	6120	---	6120
TAOS	10	---	10	10	---	10	41.0	---	41.0	410	---	410
VALENCIA	150	---	150	150	---	150	61.0	---	61.0	9150	---	9150
NORTHWEST DISTRICT	1750	---	1750	1400	---	1400	45.6	---	45.6	63840	---	63840
COLFAX	---	560	560	---	---	---	---	---	---	---	---	---
CURRY	32000	40000	72000	31500	33000	64500	92.0	26.0	58.2	2898000	858000	3756000
DE BACA	1000	---	1000	950	---	950	101.0	---	101.0	95950	---	95950
GUADALUPE	180	---	180	10	---	10	47.0	---	47.0	470	---	470
HARDING	800	2800	3600	740	2200	2940	56.0	15.0	25.3	41440	33000	74440
MORA	---	40	40	---	---	---	---	---	---	---	---	---
QUAY	9000	37000	46000	6000	22000	28000	45.0	18.0	23.8	270000	396000	666000
ROOSEVELT	20000	80000	100000	17000	70000	87000	77.0	24.0	34.4	1309000	1680000	2989000
SAN MIGUEL	300	500	800	200	400	600	51.0	15.0	27.0	10200	6000	16200
TORRANCE	1000	200	1200	100	---	100	67.0	---	67.0	6700	---	6700
UNION	5000	15000	20000	4700	11500	16200	81.0	23.0	39.8	380700	264500	645200
NORTHEAST DISTRICT	69280	176100	245380	61200	139100	200300	81.9	23.3	41.2	5012460	3237500	8249960
CATRON	---	---	---	---	---	---	---	---	---	---	---	---
GRANT	500	---	500	450	---	450	61.0	---	61.0	27450	---	27450
HIDALGO	10000	---	10000	9400	---	9400	94.0	---	94.0	883600	---	883600
LUNA	11500	---	11500	11400	---	11400	108.0	---	108.0	1231200	---	1231200
SIERRA	100	---	100	100	---	100	101.0	---	101.0	10100	---	10100
SOCORRO	500	---	500	500	---	500	91.0	---	91.0	45500	---	45500
SOUTHWEST DISTRICT	22600	---	22600	21850	---	21850	100.6	---	100.6	2197850	---	2197850
CHAVES	3100	---	3100	2000	---	2000	91.0	---	91.0	182000	---	182000
DONA ANA	1500	---	1500	1400	---	1400	77.0	---	77.0	107800	---	107800
EDDY	900	---	900	900	---	900	76.0	---	76.0	68400	---	68400
LEA	9600	2700	12300	7900	2000	9900	61.0	26.0	53.9	481900	52000	533900
LINCOLN	---	---	---	---	---	---	---	---	---	---	---	---
OTERO	470	---	470	250	---	250	81.0	---	81.0	20250	---	20250
SOUTHEAST DISTRICT	15570	2700	18270	12450	2000	14450	69.1	26.0	63.1	860350	52000	912350
STATE	109200	178800	288000	96900	141100	238000	83.9	23.3	48.0	8134500	3289500	11424000

<sup>1/</sup> Preliminary.



ALL WHEAT: ACREAGE, YIELD, AND PRODUCTION BY COUNTIES, IRRIGATED AND NON-IRRIGATED, 1972

COUNTY	ACRES PLANTED						HARVESTED FOR GRAIN					
	ALL PURPOSES			ACRES			YIELD PER ACRE			PRODUCTION		
	IRRIG.	NON-IRRIG.	TOTAL	IRRIG.	NON-IRRIG.	TOTAL	IRRIG.	NON-IRRIG.	TOTAL	IRRIG.	NON-IRRIG.	TOTAL
	ACRES	ACRES	ACRES	ACRES	ACRES	ACRES	BUSHEL	BUSHEL	BUSHEL	BUSHEL	BUSHEL	BUSHEL
BERNALILLO	250	160	410	---	---	---	---	---	---	---	---	---
MCKINLEY	---	220	220	---	---	---	---	---	---	---	---	---
RIO ARriba	100	2500	2600	70	200	270	34.0	9.9	16.1	2380	1980	4360
SANDOVAL	50	100	150	50	100	150	40.0	14.0	22.7	2000	1400	3400
SAN JUAN	350	50	400	100	---	100	30.0	---	30.0	3000	---	3000
SANTA FE	400	950	1350	300	100	400	50.0	18.0	42.0	15000	1800	16800
TAOS	400	50	450	250	---	250	30.0	---	30.0	7500	---	7500
VALENCIA	2000	500	2500	250	---	250	39.0	---	39.0	9750	---	9750
NORTHWEST DISTRICT	3550	4530	8080	1020	400	1420	38.9	12.9	31.6	39630	5180	44810
COLFAX	1200	1830	3030	600	500	1100	35.0	14.0	25.5	21000	7000	28000
CURRY	61200	127500	188700	40000	62000	102000	58.6	15.0	32.1	2344000	930000	3274000
DE BACA	300	150	450	50	---	50	45.0	---	45.0	2250	---	2250
GUADALUPE	200	50	250	---	---	---	---	---	---	---	---	---
HARDING	1000	10000	11000	---	8000	8000	---	7.0	7.0	---	56000	56000
MORA	---	550	550	---	---	---	---	---	---	---	---	---
QUAY	10000	81200	91200	5000	22000	27000	35.0	11.0	15.4	175000	242000	417000
ROOSEVELT	12900	51100	64000	2000	25000	27000	48.5	12.0	14.7	97000	300000	397000
SAN MIGUEL	440	200	640	140	60	200	29.0	11.0	23.6	4060	660	4720
TORRANCE	1500	1750	3250	900	400	1300	35.0	5.0	25.8	31500	2000	33500
UNION	2580	1440	4020	690	440	1130	58.0	14.0	40.8	40000	6160	46160
NORTHEAST DISTRICT	91320	275770	367090	49380	118400	167780	55.0	13.0	25.4	2714810	1543820	4258630
CATRON	50	40	90	---	---	---	---	---	---	---	---	---
GRANT	250	150	400	100	---	100	34.0	---	34.0	3400	---	3400
HIDALGO	440	---	440	50	---	50	65.0	---	65.0	3250	---	3250
LUNA	280	---	280	260	---	260	35.0	---	35.0	9100	---	9100
SIERRA	---	---	---	---	---	---	---	---	---	---	---	---
SOCORRO	350	---	350	---	---	---	---	---	---	---	---	---
SOUTHWEST DISTRICT	1370	190	1560	410	---	410	38.4	---	38.4	15750	---	15750
CHAVES	500	---	500	100	---	100	30.0	---	30.0	3000	---	3000
DONA ANA	100	---	100	90	---	90	44.6	---	44.6	4010	---	4010
EDDY	20	---	20	---	---	---	---	---	---	---	---	---
LEA	410	10	420	100	---	100	38.0	---	38.0	3800	---	3800
LINCOLN	50	---	50	---	---	---	---	---	---	---	---	---
OTERO	180	---	180	100	---	100	50.0	---	50.0	5000	---	5000
SOUTHEAST DISTRICT	1260	10	1270	390	---	390	40.5	---	40.5	15810	---	15810
STATE	97500	280500	378000	51200	118800	170000	54.4	13.0	25.5	2786000	1549000	4335000



ALL WHEAT: ACREAGE, YIELD, AND PRODUCTION BY COUNTIES, IRRIGATED AND NON-IRRIGATED, 1973 1/

COUNTY	ACRES PLANTED						HARVESTED FOR GRAIN					
	ALL PURPOSES			ACRES			YIELD PER ACRE			PRODUCTION		
	IRRIG.	NON-IRRIG.	TOTAL	IRRIG.	NON-IRRIG.	TOTAL	IRRIG.	NON-IRRIG.	TOTAL	IRRIG.	NON-IRRIG.	TOTAL
	ACRES	ACRES	ACRES	ACRES	ACRES	ACRES	BUSHEL	BUSHEL	BUSHEL	BUSHEL	BUSHEL	BUSHEL
BERNALILLO	250	220	470	---	---	---	---	---	---	---	---	---
MCKINLEY	---	300	300	---	220	220	---	11.0	11.0	---	2420	2420
RIO ARriba	100	4000	4100	100	3800	3900	40.0	15.0	15.6	4000	57000	61000
SANDOVAL	50	150	200	40	140	180	42.0	22.0	26.4	1680	3080	4760
SAN JUAN	300	200	500	200	---	200	30.0	---	30.0	6000	---	6000
SANTA FE	400	1600	2000	400	450	850	50.0	18.0	33.1	20000	8100	28100
TAOS	300	400	700	290	20	310	35.0	19.0	34.0	10150	380	10530
VALENCIA	2000	400	2400	200	40	240	39.0	15.0	35.0	7800	600	8400
NORTHWEST DISTRICT	3400	7270	10670	1230	4670	5900	40.3	15.3	20.5	49630	71580	121210
COLFAX	1200	2600	3800	1080	2100	3180	45.0	20.0	28.5	48600	42000	90600
CURRY	61200	132800	194000	44500	96000	140500	55.0	24.0	33.8	2447500	2304000	4751500
DE BACA	600	200	800	390	---	390	45.0	---	45.0	17550	---	17550
GUADALUPE	200	100	300	---	---	---	---	---	---	---	---	---
HARDING	650	11350	12000	650	8030	8680	43.0	20.0	21.7	27950	160600	188550
MORA	---	550	550	---	200	200	---	17.0	17.0	---	3400	3400
QUAY	10000	78000	88000	6000	58000	64000	40.0	22.5	24.1	240000	1305000	1545000
ROOSEVELT	13000	59000	72000	10000	45500	55500	47.6	21.0	25.8	476000	955500	1431500
SAN MIGUEL	440	300	740	50	100	150	30.0	17.0	21.3	1500	1700	3200
TORRANCE	960	2680	3640	490	1360	1850	36.0	15.0	20.6	17640	20400	38040
UNION	4350	4550	8900	3000	3100	6100	55.0	23.0	38.7	165000	71300	236300
NORTHEAST DISTRICT	92600	292130	384730	66160	214390	280550	52.0	22.7	29.6	3441740	4863900	8305640
CATRON	40	50	90	---	---	---	---	---	---	---	---	---
GRANT	520	---	520	100	---	100	35.0	---	35.0	3500	---	3500
HIDALGO	720	---	720	100	---	100	60.0	---	60.0	6000	---	6000
LUNA	1150	---	1150	400	---	400	37.0	---	37.0	14800	---	14800
SIERRA	---	---	---	---	---	---	---	---	---	---	---	---
SOCORRO	350	---	350	150	---	150	38.0	---	38.0	5700	---	5700
SOUTHWEST DISTRICT	2780	50	2830	750	---	750	40.0	---	40.0	30000	---	30000
CHAVES	500	---	500	100	---	100	30.0	---	30.0	3000	---	3000
DONA ANA	290	---	290	100	---	100	45.0	---	45.0	4500	---	4500
EDDY	60	---	60	---	---	---	---	---	---	---	---	---
LEA	1570	50	1620	1410	40	1450	38.0	18.0	37.4	53580	720	54300
LINCOLN	50	---	50	---	---	---	---	---	---	---	---	---
OTERO	250	---	250	150	---	150	49.0	---	49.0	7350	---	7350
SOUTHEAST DISTRICT	2720	50	2770	1760	40	1800	38.9	18.0	38.4	68430	720	69150
STATE	101500	299500	401000	69900	219100	289000	51.4	22.5	29.5	3589800	4936200	8526000

1/ Revised.



ALL WHEAT: ACREAGE, YIELD, AND PRODUCTION BY COUNTIES, IRRIGATED AND NON-IRRIGATED, 1974 1/

COUNTY	ACRES PLANTED						HARVESTED FOR GRAIN					
	ALL PURPOSES			ACRES			YIELD PER ACRE			PRODUCTION		
	IRRIG.	NON-IRRIG.	TOTAL	IRRIG.	NON-IRRIG.	TOTAL	IRRIG.	NON-IRRIG.	TOTAL	IRRIG.	NON-IRRIG.	TOTAL
	ACRES	ACRES	ACRES	ACRES	ACRES	ACRES	BUSHEL	BUSHEL	BUSHEL	BUSHEL	BUSHEL	BUSHEL
BERNALILLO	100	150	250	100	30	130	41.0	16.0	35.2	4100	480	4580
MCKINLEY	---	400	400	---	50	50	---	17.0	17.0	---	850	850
RIO ARRIBA	250	4500	4750	200	4200	4400	36.0	20.0	20.7	7200	84000	91200
SANDOVAL	50	250	300	---	200	200	---	22.5	22.5	---	4500	4500
SAN JUAN	100	500	600	60	450	510	38.0	25.0	26.5	2280	11250	13530
SANTA FE	800	1000	1800	700	600	1300	41.0	15.0	29.0	28700	9000	37700
TAOS	400	300	700	130	200	330	31.0	15.5	21.6	4030	3100	7130
VALENCIA	1600	400	2000	260	270	530	41.0	14.0	27.2	10660	3780	14440
NORTHWEST DISTRICT	3300	7500	10800	1450	6000	7450	39.3	19.5	23.3	56970	116960	173930
COLFAX	1180	3100	4280	850	370	1220	41.0	13.0	32.5	34850	4810	39660
CURRY	60000	160000	220000	56000	33500	89500	31.0	5.0	21.3	1736000	167500	1903500
DE BACA	500	380	880	300	---	300	25.5	---	25.5	7650	---	7650
GUADALUPE	300	120	420	260	---	260	21.0	---	21.0	5460	---	5460
HARDING	2600	11400	14000	1110	530	1640	23.0	6.0	17.5	25530	3180	28710
MORA	300	600	900	300	---	300	21.0	---	21.0	6300	---	6300
QUAY	14000	100000	114000	8700	24000	32700	26.3	5.5	11.0	228810	132000	360810
ROOSEVELT	8500	72000	80500	7500	43500	51000	26.5	6.1	9.1	198750	265350	464100
SAN MIGUEL	2000	300	2300	1600	200	1800	20.0	6.5	18.5	32000	1300	33300
TORRANCE	1600	2300	3900	800	600	1400	45.0	4.5	27.6	36000	2700	38700
UNION	8500	5800	14300	5500	1600	7100	23.5	4.5	19.2	129250	7200	136450
NORTHEAST DISTRICT	99480	356000	455480	82920	104300	187220	29.4	5.6	16.2	2440600	584040	3024640
CATRON	60	20	80	20	---	20	21.0	---	21.0	420	---	420
GRANT	1440	---	1440	40	---	40	57.5	---	57.5	2300	---	2300
HIDALGO	1100	100	1200	1060	---	1060	48.0	---	48.0	50880	---	50880
LUNA	1500	---	1500	960	---	960	39.0	---	39.0	37440	---	37440
SIERRA	140	---	140	140	---	140	54.5	---	54.5	7630	---	7630
SOCORRO	300	---	300	80	---	80	41.5	---	41.5	3320	---	3320
SOUTHWEST DISTRICT	4540	120	4660	2300	---	2300	44.3	---	44.3	101990	---	101990
CHAVES	400	---	400	200	---	200	36.0	---	36.0	7200	---	7200
DONA ANA	1000	---	1000	900	---	900	49.0	---	49.0	44100	---	44100
EDDY	350	---	350	330	---	330	38.0	---	38.0	12540	---	12540
LEA	2200	380	2580	1000	---	1000	23.0	---	23.0	23000	---	23000
LINCOLN	30	---	30	---	---	---	---	---	---	---	---	---
OTERO	700	---	700	600	---	600	21.0	---	21.0	12600	---	12600
SOUTHEAST DISTRICT	4680	380	5060	3030	---	3030	32.8	---	32.8	99440	---	99440
STATE	112000	364000	476000	89700	110300	200000	30.1	6.4	17.0	2699000	701000	3400000

1/ Revised.



ALL WHEAT: ACREAGE, YIELD, AND PRODUCTION BY COUNTIES, IRRIGATED AND NON-IRRIGATED, 1975 1/

COUNTY	ACRES PLANTED						HARVESTED FOR GRAIN					
	ALL PURPOSES			ACRES			YIELD PER ACRE			PRODUCTION		
	IRRIG.	NON-IRRIG.	TOTAL	IRRIG.	NON-IRRIG.	TOTAL	IRRIG.	NON-IRRIG.	TOTAL	IRRIG.	NON-IRRIG.	TOTAL
	ACRES	ACRES	ACRES	ACRES	ACRES	ACRES	BUSHEL	BUSHEL	BUSHEL	BUSHEL	BUSHEL	BUSHEL
BERNALILLO	250	110	360	200	---	200	30.0	---	30.0	6000	---	6000
MCKINLEY	100	2500	2600	---	1500	1500	---	9.0	9.0	---	13500	13500
RIO ARriba	100	3500	3600	100	3000	3100	35.0	14.0	14.7	3500	42000	45500
SANDOVAL	50	200	250	50	200	250	35.0	13.0	17.4	1750	2600	4350
SAN JUAN	400	50	450	370	---	370	41.0	---	41.0	15170	---	15170
SANTA FE	600	1250	1850	500	1200	1700	40.0	11.0	19.5	20000	13200	33200
TAOS	350	150	500	300	150	450	29.0	16.0	24.7	8700	2400	11100
VALENCIA	1900	400	2300	400	200	600	37.0	16.0	30.0	14800	3200	18000
NORTHWEST DISTRICT	3750	8160	11910	1920	6250	8170	36.4	12.3	18.0	69920	76900	146820
COLFAX	1350	3050	4400	900	1500	2400	29.0	11.0	17.8	26100	16500	42600
CURRY	60000	161000	221000	58000	145000	203000	56.0	22.0	31.7	3248000	3190000	6438000
DE BACA	1250	500	1750	1000	500	1500	40.0	16.0	32.0	40000	8000	48000
GUADALUPE	140	120	260	---	---	---	---	---	---	---	---	---
HARDING	2900	16100	19000	2900	14000	16900	20.0	6.5	8.8	58000	91000	149000
MORA	350	300	650	250	250	500	27.0	10.0	18.5	6750	2500	9250
QUAY	15000	103000	118000	12000	94000	106000	35.0	17.0	19.0	420000	1598000	2018000
ROOSEVELT	10500	74000	84500	8400	59000	67400	48.0	15.0	19.1	403200	885000	1288200
SAN MIGUEL	600	300	900	430	200	630	26.0	6.0	19.7	11180	1200	12380
TORRANCE	1600	2300	3900	1400	1200	2600	39.0	10.0	25.6	54600	12000	66600
UNION	8400	5800	14200	8000	4000	12000	33.0	7.0	24.3	264000	28000	292000
NORTHEAST DISTRICT	102090	366470	468560	93280	319650	412930	48.6	18.2	25.1	4531830	5832200	10364030
CATRON	30	70	100	---	---	---	---	---	---	---	---	---
GRANT	900	---	900	---	---	---	---	---	---	---	---	---
HIDALGO	2050	100	2150	1400	---	1400	41.0	---	41.0	57400	---	57400
LUNA	2500	---	2500	2200	---	2200	60.0	---	60.0	132000	---	132000
SIERRA	400	---	400	350	---	350	34.0	---	34.0	11900	---	11900
SOCORRO	300	---	300	150	---	150	35.0	---	35.0	5250	---	5250
SOUTHWEST DISTRICT	6180	170	6350	4100	---	4100	50.4	---	50.4	206550	---	206550
CHAVES	350	---	350	100	---	100	58.0	---	58.0	5800	---	5800
DONA ANA	6300	---	6300	6200	---	6200	54.0	---	54.0	334800	---	334800
EDDY	4700	---	4700	4500	---	4500	56.0	---	56.0	252000	---	252000
LEA	4100	2500	6600	3500	500	4000	35.0	15.0	32.5	122500	7500	130000
LINCOLN	30	---	30	---	---	---	---	---	---	---	---	---
OTERO	200	---	200	---	---	---	---	---	---	---	---	---
SOUTHEAST DISTRICT	15680	2500	18180	14300	500	14800	50.0	15.0	48.8	715100	7500	722600
STATE	127700	377300	505000	113600	326400	440000	48.6	18.1	26.0	5523400	5916600	11440000

1/ Revised.



ALL WHEAT: ACREAGE, YIELD, AND PRODUCTION BY COUNTIES, IRRIGATED AND NON-IRRIGATED, 1976 1/

COUNTY	ACRES PLANTED						HARVESTED FOR GRAIN					
	ALL PURPOSES			ACRES			YIELD PER ACRE			PRODUCTION		
	IRRIG.	NON-IRRIG.	TOTAL	IRRIG.	NON-IRRIG.	TOTAL	IRRIG.	NON-IRRIG.	TOTAL	IRRIG.	NON-IRRIG.	TOTAL
	ACRES	ACRES	ACRES	ACRES	ACRES	ACRES	BUSHEL	BUSHEL	BUSHEL	BUSHEL	BUSHEL	BUSHEL
BERNALILLO	30	90	120	30	50	80	39.0	6.0	18.4	1170	300	1470
MCKINLEY	100	720	820	50	500	550	19.0	8.0	9.0	950	4000	4950
RIO ARRIBA	100	3500	3600	100	2500	2600	34.0	24.7	25.1	3400	61750	65150
SANDOVAL	20	50	70	20	50	70	34.0	9.0	16.1	680	450	1130
SAN JUAN	390	---	390	370	---	370	39.0	---	39.0	14430	---	14430
SANTA FE	650	1250	1900	650	1220	1870	49.0	6.0	20.9	31850	7320	39170
TAOS	250	150	400	180	150	330	34.0	16.0	25.8	6120	2400	8520
VALENCIA	2000	300	2300	800	---	800	43.0	---	43.0	34400	---	34400
NORTHWEST DISTRICT	3540	6060	9600	2200	4470	6670	42.3	17.1	25.4	93000	76220	169220
COLFAX	1500	2500	4000	1000	900	1900	37.0	7.5	23.0	37000	6750	43750
CURRY *	56000	155000	211000	53000	39000	92000	44.3	11.4	30.4	2348000	444600	2792600
DE BACA	1850	300	2150	1650	300	1950	44.0	10.0	38.8	72600	3000	75600
GUADALUPE	160	120	280	50	---	50	24.0	---	24.0	1200	---	1200
HARDING	2500	12500	15000	2150	7300	9450	29.0	7.0	12.0	62350	51100	113450
MORA	200	600	800	170	200	370	24.0	10.6	16.8	4080	2120	6200
QUAY	12000	110000	122000	5200	37000	42200	25.0	8.6	10.6	130000	318200	448200
ROOSEVELT	12000	90000	102000	7000	56000	63000	44.0	10.0	13.8	308000	560000	868000
SAN MIGUEL	550	300	850	200	---	200	30.0	---	30.0	6000	---	6000
TORRANCE	2300	2700	5000	2000	330	2330	43.0	7.0	37.9	86000	2310	88310
UNION	10500	6000	16500	9000	600	9600	34.0	6.0	32.3	306000	3600	309600
NORTHEAST DISTRICT	99560	380020	479580	81420	141630	223050	41.3	9.8	21.3	3361230	1391680	4752910
CATRON	90	20	110	---	---	---	---	---	---	---	---	---
GRANT	610	---	610	480	---	480	44.0	---	44.0	21120	---	21120
HIDALGO	3150	---	3150	3000	---	3000	49.0	---	49.0	147000	---	147000
LUNA *	5600	---	5600	5500	---	5500	64.2	---	64.2	353000	---	353000
SIERRA	600	---	600	600	---	600	54.0	---	54.0	32400	---	32400
SOCORRO *	450	---	450	350	---	350	47.9	---	47.9	16750	---	16750
SOUTHWEST DISTRICT	10500	20	10520	9930	---	9930	57.4	---	57.4	570270	---	570270
CHAVES *	4000	---	4000	1500	---	1500	40.8	---	40.8	61200	---	61200
DONA ANA *	14200	---	14200	14200	---	14200	70.1	---	70.1	994800	---	994800
EDDY *	4450	---	4450	2600	---	2600	45.5	---	45.5	118400	---	118400
LEA	5000	500	5500	4000	---	4000	39.0	---	39.0	156000	---	156000
LINCOLN	---	---	---	---	---	---	---	---	---	---	---	---
OTERO	150	---	150	50	---	50	44.0	---	44.0	2200	---	2200
SOUTHEAST DISTRICT	27800	500	28300	22350	---	22350	59.6	---	59.6	1332600	---	1332600
STATE	141400	386600	528000	115900	146100	262000	46.2	10.0	26.0	5357100	1467900	6825000

1/ Revised

\* Includes durum wheat acres planted on irrigated land: CURRY - 1000 Acres, LUNA - 1900 Acres, SOCORRO - 100 Acres, CHAVES - 250 Acres, DONA ANA - 13000 Acres, EDDY - 1750 Acres.



ALL WHEAT: ACREAGE, YIELD, AND PRODUCTION BY COUNTIES, IRRIGATED AND NON-IRRIGATED, 1977 1/

COUNTY	ACRES PLANTED			HARVESTED FOR GRAIN								
	ALL PURPOSES			ACRES			YIELD PER ACRE			PRODUCTION		
	IRRIG.	NON-IRRIG.	TOTAL	IRRIG.	NON-IRRIG.	TOTAL	IRRIG.	NON-IRRIG.	TOTAL	IRRIG.	NON-IRRIG.	TOTAL
	ACRES	ACRES	ACRES	ACRES	ACRES	ACRES	BUSHEL	BUSHEL	BUSHEL	BUSHEL	BUSHEL	BUSHEL
BERNALILLO	100	150	250	50	---	50	36.0	---	36.0	1800	---	1800
MCKINLEY	60	340	400	---	20	20	---	4.0	4.0	---	80	80
RIO ARRIBA	---	3600	3600	---	3300	3300	---	9.0	9.0	---	29700	29700
SANDOVAL	50	150	200	---	20	20	---	4.0	4.0	---	80	80
SAN JUAN	400	---	400	400	---	400	39.0	---	39.0	15600	---	15600
SANTA FE	1050	1450	2500	1030	1330	2360	45.0	6.0	23.0	46350	7980	54330
TAOS	250	100	350	80	20	100	40.0	9.0	33.8	3200	180	3380
VALENCIA	2400	300	2700	2200	300	2500	50.0	21.0	46.5	110000	6300	116300
NORTHWEST DISTRICT	4310	6090	10400	3760	4990	8750	47.1	8.9	25.3	176950	44320	221270
COLFAX	1500	3500	5000	1000	2000	3000	32.0	8.1	16.1	32000	16200	48200
CURRY	60000	165000	225000	57600	126000	183600	48.0	12.3	23.5	2764800	1549800	4314600
DE BACA	2250	1090	3340	1500	340	1840	44.0	6.0	37.0	66000	2040	68040
GUADALUPE	120	80	200	20	---	20	22.5	---	22.5	450	---	450
HARDING	1300	13050	14350	1260	5720	6980	26.0	7.0	10.4	32760	40040	72800
MORA	200	500	700	150	250	400	21.0	6.0	11.6	3150	1500	4650
QUAY	10000	100000	110000	6000	80000	86000	25.0	13.5	14.3	150000	1080000	1230000
ROOSEVELT	18000	102000	120000	17200	75000	92200	34.0	12.0	16.1	584800	900000	1484800
SAN MIGUEL	500	250	750	250	---	250	26.0	---	26.0	6500	---	6500
TORRANCE	4250	3800	8050	3130	2300	5430	38.0	6.0	24.4	118940	13800	132740
UNION	17000	9000	26000	10000	1000	11000	36.0	8.0	33.5	360000	8000	368000
NORTHEAST DISTRICT	115120	398270	513390	98110	292610	390720	42.0	12.3	19.8	4119400	3611380	7730780
CATRON	40	40	80	---	---	---	---	---	---	---	---	---
GRANT	600	---	600	330	---	330	35.0	---	35.0	11550	---	11550
HIDALGO	2100	---	2100	1800	---	1800	35.0	---	35.0	63000	---	63000
LUNA	1950	---	1950	1900	---	1900	32.0	---	32.0	60800	---	60800
SIERRA	400	---	400	300	---	300	50.0	---	50.0	15000	---	15000
SOCORRO	500	---	500	350	---	350	50.0	---	50.0	17500	---	17500
SOUTHWEST DISTRICT	5590	40	5630	4680	---	4680	35.9	---	35.9	167850	---	167850
CHAVES	4200	---	4200	3800	---	3800	55.0	---	55.0	209000	---	209000
DONA ANA *	4500	---	4500	4500	---	4500	73.3	---	73.3	330000	---	330000
EDDY *	2100	---	2100	1800	---	1800	60.0	---	60.0	108000	---	108000
LEA	12900	1400	14300	10300	300	10600	35.0	13.0	34.4	360500	3900	364400
LINCOLN	130	---	130	---	---	---	---	---	---	---	---	---
OTERO	350	---	350	150	---	150	38.0	---	38.0	5700	---	5700
SOUTHEAST DISTRICT	24180	1400	25580	20550	300	20850	49.3	13.0	48.8	1013200	3900	1017100
STATE	149200	405800	555000	127100	297900	425000	43.1	12.3	21.5	5477400	3659600	9137000

1/ Preliminary.

\* Includes Durum Wheat acres planted on irrigated land. DONA ANA - 3500 Acres, EDDY - 500 Acres.



UPLAND COTTON: ACREAGE, YIELD, AND PRODUCTION BY COUNTIES, IRRIGATED AND NON-IRRIGATED, 1972

COUNTY	ACRES PLANTED			ACRES HARVESTED			YIELD PER HARVESTED ACRE			PRODUCTION 480 LB. NET WEIGHT BALES		
	IRRIG.	NON-IRRIG.	TOTAL	IRRIG.	NON-IRRIG.	TOTAL	IRRIG.	NON-IRRIG.	TOTAL	IRRIG.	NON-IRRIG.	TOTAL
	ACRES	ACRES	ACRES	ACRES	ACRES	ACRES	POUNDS	POUNDS	POUNDS	BALES	BALES	BALES
CURRY	1120	---	1120	700	---	700	429	---	429	620	---	620
DE BACA	280	---	280	220	---	220	364	---	364	170	---	170
QUAY	1900	---	1900	1300	---	1300	462	---	462	1240	---	1240
ROOSEVELT	14900	4000	18900	13300	3100	16400	517	330	427	12370	2130	14500
NORTHEAST DISTRICT	18200	4000	22200	15520	3100	18620	448	330	429	14400	2130	16530
GRANT	600	---	600	580	---	580	597	---	597	730	---	730
HIDALGO	5550	---	5550	5500	---	5500	709	---	709	8100	---	8100
LUNA	14300	---	14300	14000	---	14000	763	---	763	22200	---	22200
SIERRA	1600	---	1600	1500	---	1500	600	---	600	1870	---	1870
SOCORRO	780	---	780	650	---	650	385	---	385	520	---	520
SOUTHWEST DISTRICT	22830	---	22830	22230	---	22230	723	---	723	33420	---	33420
CHAVES	25100	---	25100	24100	---	24100	581	---	581	29100	---	29100
DONA ANA	27400	---	27400	27300	---	27300	696	---	696	39400	---	39400
EDDY	20200	---	20200	19800	---	19800	609	---	609	25000	---	25000
LEA	21700	200	21900	17500	100	17600	347	290	347	12670	30	12700
OTERO	1370	---	1370	1350	---	1350	657	---	657	1850	---	1850
SOUTHEAST DISTRICT	95770	200	95970	90050	100	90150	587	290	577	108020	30	108050
STATE	136800	4200	141000	127800	3200	131000	587	329	581	155840	2160	158000

AMERICAN PIMA COTTON: ACREAGE, YIELD, AND PRODUCTION, BY COUNTIES, ALL IRRIGATED, 1972

COUNTY	ACRES		YIELD PER HARVESTED ACRE	PRODUCTION (480 POUND NET WEIGHT BALES)
	PLANTED	HARVESTED		
	ACRES	ACRES		
HIDALGO	200	195	297	125
LUNA	4630	4560	400	3820
SIERRA	90	85	123	25
SOUTHWEST DISTRICT	4920	4840	391	3970
CHAVES	90	65	154	25
DONA ANA	16170	16000	339	11300
EDDY	180	170	191	70
OTERO	40	25	580	35
SOUTHEAST DISTRICT	16480	16260	337	11430
STATE	21400	21100	349	15400



UPLAND COTTON: ACREAGE, YIELD, AND PRODUCTION BY COUNTIES, IRRIGATED AND NON-IRRIGATED, 1973

COUNTY	ACRES PLANTED			ACRES HARVESTED			YIELD PER HARVESTED ACRE			PRODUCTION 480 LB. NET WEIGHT BALES		
	IRRIG.	NON-IRRIG.	TOTAL	IRRIG.	NON-IRRIG.	TOTAL	IRRIG.	NON-IRRIG.	TOTAL	IRRIG.	NON-IRRIG.	TOTAL
	ACRES	ACRES	ACRES	ACRES	ACRES	ACRES	POUNDS	POUNDS	POUNDS	BALES	BALES	BALES
CURRY	550	---	550	500	---	500	297	---	297	310	---	310
DE BACA	250	---	250	250	---	250	475	---	475	250	---	250
QUAY	1690	---	1690	1550	---	1550	285	---	285	920	---	920
ROOSEVELT	14500	3100	17600	12500	2200	14700	382	216	357	9910	990	10900
NORTHEAST DISTRICT	16990	3100	20090	14800	2200	17000	371	216	351	11390	990	12380
HIDALGO	5500	---	5500	5500	---	5500	495	---	495	5650	---	5650
LUNA	16400	---	16400	16200	---	16200	476	---	476	16100	---	16100
SIERRA	1460	---	1460	1370	---	1370	465	---	465	1330	---	1330
SOCORRO	140	---	140	130	---	130	202	---	202	60	---	60
SOUTHWEST DISTRICT	23500	---	23500	23200	---	23200	478	---	478	23140	---	23140
CHAVES	23100	---	23100	23000	---	23000	546	---	546	26100	---	26100
DONA ANA	27000	---	27000	27000	---	27000	567	---	567	31900	---	31900
EDDY	17600	---	17600	17600	---	17600	726	---	726	26600	---	26600
LEA	18100	200	18300	17600	200	17800	378	240	377	13900	100	14000
OTERO	1410	---	1410	1400	---	1400	650	---	650	1880	---	1880
SOUTHEAST DISTRICT	87210	200	87410	86600	200	86800	557	240	556	100380	100	100480
STATE	127700	3300	131000	124600	2400	127000	520	218	514	134910	1090	136000

AMERICAN PIMA COTTON: ACREAGE, YIELD, AND PRODUCTION, BY COUNTIES, ALL IRRIGATED, 1973

COUNTY	ACRES		YIELD PER HARVESTED ACRE	PRODUCTION (480 POUND NET WEIGHT BALES)
	PLANTED	HARVESTED		
	ACRES	ACRES	POUNDS	BALES
HIDALGO	55	45	89	10
LUNA	3350	3120	149	970
SIERRA	115	30	267	15
SOUTHWEST DISTRICT	3520	3195	149	995
CHAVES	65	55	302	35
DONA ANA	14930	14300	291	8700
EDDY	150	125	211	60
OTERO	35	25	184	10
SOUTHEAST DISTRICT	15180	14505	291	8805
STATE	18700	17700	265	9800



UPLAND COTTON: ACREAGE, YIELD, AND PRODUCTION BY COUNTIES, IRRIGATED AND NON-IRRIGATED, 1974

COUNTY	ACRES PLANTED			ACRES HARVESTED			YIELD PER HARVESTED ACRE			PRODUCTION 480 LB. NET WEIGHT BALES		
	IRRIG.	NON-IRRIG.	TOTAL	IRRIG.	NON-IRRIG.	TOTAL	IRRIG.	NON-IRRIG.	TOTAL	IRRIG.	NON-IRRIG.	TOTAL
	ACRES	ACRES	ACRES	ACRES	ACRES	ACRES	POUNDS	POUNDS	POUNDS	BALES	BALES	BALES
CURRY	750	---	750	620	---	620	256	---	256	330	---	330
DE BACA	320	---	320	170	---	170	335	---	335	120	---	120
QUAY	1720	---	1720	1640	---	1640	441	---	441	1500	---	1500
ROOSEVELT	12900	1000	13900	8850	---	8850	298	---	298	5450	---	5450
NORTHEAST DISTRICT	15690	1000	16690	11280	---	11280	317	---	317	7400	---	7400
GRANT	660	---	660	650	---	650	569	---	569	750	---	750
HIDALGO	5600	---	5600	5350	---	5350	585	---	585	6500	---	6500
LUNA	16400	---	16400	16250	---	16250	635	---	635	21400	---	21400
SIERRA	1620	---	1620	1570	---	1570	590	---	590	1900	---	1900
SOUTHWEST DISTRICT	24280	---	24280	23820	---	23820	619	---	619	30550	---	30550
CHAVES	29300	---	29300	29000	---	29000	496	---	496	29900	---	29900
DONA ANA	32200	---	32200	31900	---	31900	645	---	645	42800	---	42800
EDDY	23700	---	23700	23500	---	23500	521	---	521	25500	---	25500
LEA	22700	---	22700	18400	---	18400	241	---	241	9200	---	9200
OTERO	2130	---	2130	2100	---	2100	614	---	614	2650	---	2650
SOUTHEAST DISTRICT	110030	---	110030	104900	---	104900	504	---	504	110050	---	110050
STATE	150000	1000	151000	140000	---	140000	509	---	509	148000	---	148000

AMERICAN PIMA COTTON: ACREAGE, YIELD, AND PRODUCTION, BY COUNTIES, ALL IRRIGATED, 1974

COUNTY	ACRES		YIELD PER HARVESTED ACRE	PRODUCTION (480 POUND NET WEIGHT BALES)
	PLANTED	HARVESTED		
	ACRES	ACRES	POUNDS	BALES
HIDALGO	10	---	---	---
LUNA	1040	1020	345	735
SIERRA	40	30	183	10
SOUTHWEST DISTRICT	1090	1050	340	745
CHAVES	50	40	288	25
DONA ANA	13300	13250	426	11750
EDDY	150	150	229	70
OTERO	10	10	500	10
SOUTHEAST DISTRICT	13510	13450	423	11855
STATE	14600	14500	417	12600



UPLAND COTTON: ACREAGE, YIELD, AND PRODUCTION BY COUNTIES, IRRIGATED AND NON-IRRIGATED, 1975

COUNTY	ACRES PLANTED			ACRES HARVESTED			YIELD PER HARVESTED ACRE			PRODUCTION 480 LB. NET WEIGHT BALES		
	IRRIG.	NON-IRRIG.	TOTAL	IRRIG.	NON-IRRIG.	TOTAL	IRRIG.	NON-IRRIG.	TOTAL	IRRIG.	NON-IRRIG.	TOTAL
	ACRES	ACRES	ACRES	ACRES	ACRES	ACRES	POUNDS	POUNDS	POUNDS	BALES	BALES	BALES
CURRY	685	---	685	570	---	570	207	---	207	250	---	250
DE BACA	165	---	165	165	---	165	461	---	461	160	---	160
QUAY	1300	---	1300	1075	---	1075	289	---	289	650	---	650
ROOSEVELT	11900	100	12000	8500	100	8600	169	100	168	2997	23	3020
NORTHEAST DISTRICT	14050	100	14150	10310	100	10410	188	100	188	4057	23	4080
HIDALGO	3000	---	3000	2700	---	2700	428	---	428	2410	---	2410
LUNA	8500	---	8500	8200	---	8200	430	---	430	7340	---	7340
SIERRA	750	---	750	690	---	690	458	---	458	660	---	660
SOUTHWEST DISTRICT	12250	---	12250	11590	---	11590	431	---	431	10410	---	10410
CHAVES	20000	---	20000	18200	---	18200	380	---	380	14500	---	14500
DONA ANA	21500	---	21500	21250	---	21250	458	---	458	20300	---	20300
EDDY	14600	---	14600	14000	---	14000	476	---	476	14000	---	14000
LEA	10700	300	11000	8100	---	8100	194	---	194	3280	---	3280
OTERO	1500	---	1500	1450	---	1450	474	---	474	1430	---	1430
SOUTHEAST DISTRICT	68300	300	68600	63000	---	63000	406	---	406	53510	---	53510
STATE	94600	400	95000	84900	100	85000	382	100	382	67977	23	68000

AMERICAN PIMA COTTON: ACREAGE, YIELD, AND PRODUCTION, BY COUNTIES, ALL IRRIGATED, 1975

COUNTY	ACRES		YIELD PER HARVESTED ACRE	PRODUCTION (480 POUND NET WEIGHT BALES)
	PLANTED	HARVESTED		
	ACRES	ACRES	POUNDS	BALES
HIDALGO	20	---	---	---
LUNA	810	790	219	365
SOUTHWEST DISTRICT	830	790	219	365
CHAVES	40	30	97	6
DONA ANA	12330	11600	193	4685
EDDY	80	65	245	33
OTERO	20	15	353	11
SOUTHEAST DISTRICT	12470	11710	193	4735
STATE	13300	12500	195	5100



UPLAND COTTON: ACREAGE, YIELD, AND PRODUCTION, BY COUNTIES, IRRIGATED AND NON-IRRIGATED, 1976

COUNTY	ACRES PLANTED			ACRES HARVESTED			YIELD PER HARVESTED ACRE			PRODUCTION (480 LB. NET WEIGHT BALES)		
	IRRIG.	NON-IRRIG.		IRRIG.	NON-IRRIG.		IRRIG.	NON-IRRIG.		IRRIG.	NON-IRRIG.	
		ACRES	ACRES		ACRES	ACRES		ACRES	ACRES		POUNDS	POUNDS
CURRY	280	---	280	260	---	260	388	---	388	210	---	210
DE BACA	620	---	620	490	---	490	240	---	240	250	---	250
QUAY	520	---	520	40	---	40	315	---	315	30	---	30
ROOSEVELT	5000	1050	6050	4250	300	4550	321	250	317	2865	155	3020
NORTHEAST DISTRICT	6420	1050	7470	5040	300	5340	317	250	313	3355	155	3510
GRANT	30	---	30	30	---	30	893	---	893	60	---	60
HIDALGO	1620	---	1620	1620	---	1620	602	---	602	2050	---	2050
LUNA	7200	---	7200	7100	---	7100	685	---	685	10200	---	10200
SIERRA	120	---	120	110	---	110	1139	---	1139	260	---	260
SOUTHWEST DISTRICT	8970	---	8970	8860	---	8860	676	---	676	12570	---	12570
CHAVES	14300	---	14300	13500	---	13500	477	---	477	13400	---	13400
DONA ANA	15400	---	15400	15400	---	15400	722	---	722	23200	---	23200
EDDY	13200	---	13200	13100	---	13100	437	---	437	12000	---	12000
LEA	7800	---	7800	7000	---	7000	313	---	313	4600	---	4600
OTERO	860	---	860	800	---	800	428	---	428	720	---	720
SOUTHEAST DISTRICT	51560	---	51560	49800	---	49800	518	---	518	53920	---	53920
STATE	66950	1050	68000	63700	300	64000	524	250	523	69845	155	70000

AMERICAN PIMA COTTON: ACREAGE, YIELD, AND PRODUCTION, BY COUNTIES, ALL IRRIGATED, 1976

COUNTY	ACRES		YIELD PER HARVESTED ACRE	PRODUCTION (480 POUND NET WEIGHT BALES)
	PLANTED	HARVESTED		
	ACRES	ACRES		
LUNA	410	300	468	285
SOUTHWEST DISTRICT	410	300	468	285
CHAVES	40	30	110	5
DONA ANA	5960	5930	480	5900
EDDY	90	40	150	10
SOUTHEAST DISTRICT	6090	6000	476	5915
STATE	6500	6300	476	6200



UPLAND COTTON: ACREAGE, YIELD, AND PRODUCTION, BY COUNTIES, IRRIGATED AND NON-IRRIGATED, 1977 <sup>1/</sup>

COUNTY	ACRES PLANTED			ACRES HARVESTED			YIELD PER HARVESTED ACRE			PRODUCTION (480 LB. NET WEIGHT BALES)		
	IRRIG.	NON-	TOTAL	IRRIG.	NON-	TOTAL	IRRIG.	NON-	TOTAL	IRRIG.	NON-	TOTAL
		IRRIG.			IRRIG.			IRRIG.			NON-IRRIG.	
ACRES	ACRES	ACRES	ACRES	ACRES	ACRES	ACRES	POUNDS	POUNDS	POUNDS	BALES	BALES	BALES
CURRY	820	50	870	810	30	840	440	250	433	755	15	770
DE BACA	800	---	800	800	---	800	341	---	341	580	---	580
QUAY	2320	80	2400	1420	80	1500	251	200	248	755	35	790
ROOSEVELT	14000	7100	21100	13900	6600	20500	422	250	367	12260	3440	15700
NORTHEAST DISTRICT	17940	7230	25170	16930	6710	23640	405	249	361	14350	3490	17840
GRANT	50	---	50	50	---	50	710	---	710	80	---	80
HIDALGO	7500	---	7500	7500	---	7500	641	---	641	10000	---	10000
LUNA	18500	---	18500	18500	---	18500	816	---	816	31500	---	31500
SIERRA	350	---	350	350	---	350	823	---	823	600	---	600
SOUTHWEST DISTRICT	26400	---	26400	26400	---	26400	766	---	766	42180	---	42180
CHAVES	20700	---	20700	20530	---	20530	696	---	696	28900	---	29800
DONA ANA	26000	---	26000	26000	---	26000	694	---	694	37600	---	37600
EDDY	15700	---	15700	15300	---	15300	630	---	630	20100	---	20100
LEA	14300	2000	16300	13400	2000	15400	422	200	393	11770	830	12600
OTERO	730	---	730	730	---	730	568	---	568	880	---	880
SOUTHEAST DISTRICT	77430	2000	79430	75960	2000	77960	632	200	621	100150	830	100980
STATE	121770	9230	131000	119290	8710	128000	630	238	603	156680	4320	161000

<sup>1/</sup> Preliminary.

AMERICAN PIMA COTTON: ACREAGE, YIELD, AND PRODUCTION, BY COUNTIES, ALL IRRIGATED, 1977 <sup>1/</sup>

COUNTY	ACRES		YIELD PER HARVESTED ACRE POUNDS	PRODUCTION (480 POUND NET WEIGHT BALES) BALES
	PLANTED	HARVESTED		
	ACRES	ACRES		
LUNA	1200	1200	551	1370
SIERRA	15	15	407	12
SOUTHWEST DISTRICT	1215	1215	549	1382
CHAVES	40	40	388	30
DONA ANA	8070	7975	635	10540
EDDY	60	55	369	40
OTERO	15	15	247	8
SOUTHEAST DISTRICT	8185	8085	632	10618
STATE	9400	9300	621	12000

<sup>1/</sup> Preliminary.



## NEW MEXICO AGRICULTURAL STATISTICS

## ALL HAY: ACREAGE, YIELD, AND PRODUCTION BY COUNTIES, PRACTICALLY ALL IRRIGATED, 1972 and 1973

County	1972			1973 1/		
	Acres Harvested	Yield 2/ Per Acre	Production	Acres Harvested	Yield 2/ Per Acre	Production
	Acres	Tons	Tons	Acres	Tons	Tons
BERNALILLO	5600	3.43	19180	5600	3.91	21880
MCKINLEY	500	1.24	620	1450	1.38	2000
RIO ARRIBA	11200	1.36	15210	11900	1.67	19880
SANDOVAL	5250	1.94	10170	5550	2.37	13160
SAN JUAN	15500	3.07	47640	18400	2.80	51570
SANTA FE	4850	2.54	12320	5850	3.47	20280
TAOS	8900	1.15	10260	10400	1.75	18250
VALENCIA	15700	3.51	55060	18900	3.23	61010
NORTHWEST DISTRICT	67500	2.53	170460	78050	2.67	208030
COLFAX	13200	1.45	19100	14500	2.00	28930
CURRY	5400	2.78	15030	5900	2.46	14530
DE BACA	5200	3.28	17040	6100	4.46	27230
GUADALUPE	1700	2.38	4050	2000	2.39	4780
HARDING	7100	1.24	8800	3600	1.36	4880
MORA	8000	1.60	12810	8700	1.55	13500
QUAY	13300	3.34	44470	15500	3.61	56000
ROOSEVELT	17000	2.27	38550	18800	2.34	43950
SAN MIGUEL	4800	1.90	9120	5500	1.68	9250
TORRANCE	5100	4.20	21400	5800	5.23	30350
UNION	11100	2.36	26250	11400	2.44	27770
NORTHEAST DISTRICT	91900	2.36	216620	97800	2.67	261170
CATRON	200	4.30	860	350	3.89	1360
GRANT	1100	2.06	2270	1300	3.32	4320
HIDALGO	1800	3.73	6710	1700	4.30	7310
LUNA	2150	3.81	8200	2150	4.19	9000
SIERRA	1950	3.32	6480	2100	4.25	8920
SOCORRO	6800	4.16	28290	8100	4.17	33740
SOUTHWEST DISTRICT	14000	3.77	52810	15700	4.12	64650
CHAVES	41500	5.68	235850	43500	5.79	252000
DONA ANA	14000	4.92	68900	15000	4.95	74200
EDDY	21200	5.94	126000	28700	5.59	160550
LEA	9700	5.34	51830	13500	4.04	54550
LINCOLN	800	2.25	1800	900	2.34	2110
OTERO	3400	2.27	7730	3850	4.09	15740
SOUTHEAST DISTRICT	90600	5.43	492110	105450	5.30	559150
STATE	264000	3.53	932000	297000	3.68	1093000

1/ Revised.

2/ Derived.



## ALFALFA HAY: ACREAGE, YIELD, AND PRODUCTION BY COUNTIES, PRACTICALLY ALL IRRIGATED, 1972 and 1973

County	1972			1973 <sup>1/</sup>		
	Acres Harvested	Yield Per acre	Production	Acres Harvested	Yield Per acre	Production
	Acres	Tons	Tons	Acres	Tons	Tons
BERNALILLO	5400	3.50	18900	5400	4.00	21600
MCKINLEY	200	1.10	220	850	1.40	1190
RIO ARriba	5900	1.50	8850	6300	2.00	12600
SANDOVAL	4700	2.00	9400	4900	2.50	12250
SAN JUAN	13700	3.30	45210	16200	3.00	48600
SANTA FE	4200	2.70	11340	5000	3.80	19000
TAOS	6100	1.20	7320	7400	2.00	14800
VALENCIA	13700	3.80	52060	14200	3.80	53960
NORTHWEST DISTRICT	53900	2.84	153300	60250	3.05	184000
COLFAX	8700	1.60	13920	9800	2.40	23520
CURRY	2400	4.20	10080	2900	3.20	9280
DE BACA	3600	4.00	14400	4500	5.50	24750
GUADALUPE	1100	3.00	3300	1300	3.00	3900
HARDING	700	1.60	1120	700	2.00	1400
MORA	3300	2.10	6930	3500	2.00	7000
QUAY	8500	4.30	36550	10500	4.50	47250
ROOSEVELT	4500	4.40	19800	6300	4.00	25200
SAN MIGUEL	2800	2.40	6720	3000	2.00	6000
TORRANCE	4600	4.50	20700	5700	5.30	30210
UNION	3300	5.00	16500	3500	5.00	17500
NORTHEAST DISTRICT	43500	3.45	150020	51700	3.79	196010
CATRON	200	4.30	860	300	4.30	1290
GRANT	1050	2.10	2200	1250	3.40	4250
HIDALGO	1500	4.20	6300	1700	4.30	7310
LUNA	2000	4.00	8000	2000	4.40	8800
SIERRA	1800	3.50	6300	2000	4.40	8800
SOCORRO	6700	4.20	28140	8000	4.20	33600
SOUTHWEST DISTRICT	13250	3.91	51800	15250	4.20	64050
CHAVES	39500	5.90	233050	41500	6.00	249000
DONA ANA	13000	5.20	67600	14000	5.20	72800
EDDY	20500	6.10	125050	28000	5.70	159600
LEA	8500	5.90	50150	11500	4.50	51750
LINCOLN	750	2.31	1730	850	2.40	2040
OTERO	2100	3.00	6300	2950	5.00	14750
SOUTHEAST DISTRICT	84350	5.74	483880	98800	5.57	549940
STATE	195000	4.30	839000	226000	4.40	994000

<sup>1/</sup> Revised.



## NEW MEXICO AGRICULTURAL STATISTICS

ALL HAY: ACREAGE, YIELD, AND PRODUCTION BY COUNTIES, PRACTICALLY ALL IRRIGATED, 1974 and 1975

County	1974 1/			1975 1/		
	Acres Harvested	Yield 2/ Per Acre	Production Tons	Acres Harvested	Yield 2/ Per Acre	Production Tons
BERNALILLO	5930	4.00	23683	4580	4.28	19580
MCKINLEY	1450	1.50	2130	1000	1.40	1400
RIO ARriba	12000	1.40	16200	13100	1.47	19200
SANDOVAL	5100	2.20	11180	5180	2.91	15060
SAN JUAN	17100	3.00	52020	19400	2.83	54840
SANTA FE	5850	4.10	23850	6450	3.21	20700
TAOS	10500	2.30	23800	13200	1.68	22240
VALENCIA	15100	3.70	56030	14300	3.51	50150
NORTHWEST DISTRICT	73030	2.90	208893	77210	2.63	203170
COLFAX	14800	1.60	23840	12600	2.09	26340
CURRY	6400	2.20	14240	8200	2.95	24180
DE BACA	4800	4.20	20280	5200	4.56	23720
GUADALUPE	2000	2.50	4900	2700	2.24	6060
HARDING	1010	1.60	1648	2950	1.50	4430
MORA	7000	1.30	9100	10000	1.44	14400
QUAY	11950	2.90	34090	11700	2.22	25990
ROOSEVELT	17300	2.30	40110	12200	3.00	36660
SAN MIGUEL	5000	1.20	6120	6500	1.27	8230
TORRANCE	7500	2.90	21450	7800	3.83	29900
UNION	8100	1.60	12750	12000	2.19	26250
NORTHEAST DISTRICT	85860	2.20	188528	91850	2.46	226160
CATRON	450	1.50	690	350	2.14	750
GRANT	2550	2.00	5120	1500	3.21	4810
HIDALGO	3000	3.40	10300	2400	3.79	9100
LUNA	2760	4.00	10904	2600	4.55	11820
SIERRA	2300	5.20	11990	2400	5.01	12030
SOCORRO	9150	4.20	38415	9700	4.10	39790
SOUTHWEST DISTRICT	20210	3.80	77419	18950	4.13	78300
CHAVES	42000	5.70	238120	41000	5.60	229400
DONA ANA	14000	4.60	64750	13400	5.54	74280
EDDY	30200	5.10	152600	29900	5.28	157860
LEA	14800	3.50	51920	12650	3.97	50230
LINCOLN	900	1.60	1410	800	1.70	1360
OTERO	4000	4.30	17360	4240	4.77	20240
SOUTHEAST DISTRICT	105900	5.00	526160	101990	5.23	533370
STATE	285000	3.51	1001000	290000	3.59	1041000

1/ Revised.

2/ Derived.



## ALFALFA HAY: ACREAGE, YIELD, AND PRODUCTION BY COUNTIES, PRACTICALLY ALL IRRIGATED, 1974 and 1975

County	1974 1/			1975 1/		
	Acres Harvested	Yield Per Acre	Production	Acres Harvested	Yield Per Acre	Production
	Acres	Tons	Tons	Acres	Tons	Tons
BERNALILLO	5200	4.40	22880	4100	4.60	18860
MCKINLEY	850	1.80	1530	800	1.50	1200
RIO ARRIBA	6000	1.80	10800	6100	2.00	12200
SANDOVAL	4600	2.30	10580	4700	3.00	14100
SAN JUAN	15000	3.30	49500	17000	3.00	51000
SANTA FE	5000	4.60	23000	5200	3.50	18200
TAOS	7000	3.00	21000	8000	2.00	16000
VALENCIA	13000	4.10	53300	13100	3.70	48470
NORTHWEST DISTRICT	56650	3.40	192590	59000	3.05	180030
COLFAX	8800	2.30	20240	8700	2.40	20880
CURRY	2400	4.10	9840	2400	5.00	12000
DE BACA	3600	5.30	19080	3700	5.60	20720
GUADALUPE	1400	3.20	4480	1400	3.40	4760
HARDING	300	3.60	1080	350	3.00	1050
MORA	3000	2.10	6300	3000	2.00	6000
QUAY	8200	3.70	30340	7700	2.70	20790
ROOSEVELT	6800	4.20	28560	6500	4.50	29250
SAN MIGUEL	2600	1.80	4680	2700	1.50	4050
TORRANCE	6000	3.30	19800	5800	4.50	26100
UNION	3100	2.50	7750	3300	4.00	13200
NORTHEAST DISTRICT	46200	3.30	152150	45550	3.49	158800
CATRON	200	2.20	440	200	3.00	600
GRANT	1550	2.40	3720	1300	3.50	4550
HIDALGO	2000	4.60	9200	1900	4.50	8550
LUNA	2200	4.60	10120	2200	5.10	11220
SIERRA	2000	5.80	11600	2100	5.50	11550
SOCORRO	8100	4.60	37260	9100	4.30	39130
SOUTHWEST DISTRICT	16050	4.50	72340	16800	4.50	75600
CHAVES	39800	5.90	234820	40000	5.70	228000
DONA ANA	12500	5.00	62500	12600	5.80	73080
EDDY	29000	5.20	150800	29000	5.40	156600
LEA	12800	3.90	49920	11650	4.20	48930
LINCOLN	400	2.40	960	400	2.40	960
OTERO	3600	4.70	16920	4000	5.00	20000
SOUTHEAST DISTRICT	98100	5.30	515920	97650	5.40	527570
STATE	217000	4.30	933000	219000	4.30	942000

1/ Revised.



## NEW MEXICO AGRICULTURAL STATISTICS

## ALL HAY: ACREAGE, YIELD, AND PRODUCTION BY COUNTIES, PRACTICALLY ALL IRRIGATED, 1976 and 1977

County	1976 1/			1977 2/		
	Acres Harvested	Yield Per Acre 3/	Production	Acres Harvested	Yield Per Acre 3/	Production
	Acres	Tons	Tons	Acres	Tons	Tons
BERNALILLO	5800	4.22	24500	5600	4.37	24470
MCKINLEY	1250	1.13	1410	650	1.31	850
RIO ARRIBA	12300	1.60	19740	12700	1.54	19580
SANDOVAL	5200	2.93	15240	5200	2.92	15180
SAN JUAN	21100	2.52	53220	22500	2.79	62750
SANTA FE	6600	2.77	18260	6600	3.17	20910
TAOS	13500	1.27	17100	13300	1.34	17760
VALENCIA	14420	3.75	54110	14000	3.50	49000
NORTHWEST DISTRICT	80170	2.54	203580	80550	2.61	210500
COLFAX	11500	1.19	13700	12500	1.38	17250
CURRY	6300	2.41	15190	8200	2.17	17830
DE BACA	4500	4.36	19620	4900	5.14	25200
GUADALUPE	2400	2.45	5880	2400	2.91	6990
HARDING	1700	1.21	2050	1700	0.97	1650
MORA	6350	1.35	8590	6450	1.26	8130
QUAY	12200	0.86	10500	15000	1.84	27550
ROOSEVELT	12650	3.20	40530	12300	3.00	36900
SAN MIGUEL	6400	1.08	6940	5900	0.94	5550
TORRANCE	9400	3.24	30500	10600	3.87	40990
UNION	12200	1.60	19580	11600	2.06	23920
NORTHEAST DISTRICT	85600	2.02	173080	91550	2.32	211960
CATRON	500	2.10	1050	550	2.38	1310
GRANT	1700	2.71	4610	1300	3.31	4300
HIDALGO	3250	3.45	11210	3300	4.07	13420
LUNA	2450	4.50	11030	2750	4.74	13040
SIERRA	2640	4.55	12010	2650	4.66	12340
SOCORRO	9850	4.49	44220	9700	5.09	49380
SOUTHWEST DISTRICT	20390	4.13	84130	20250	4.63	93790
CHAVES	43700	5.09	222650	45000	6.01	270400
DONA ANA	17000	4.52	76800	16400	4.98	81600
EDDY	29000	5.07	147100	28500	5.85	166800
LEA	11500	4.57	52500	13000	4.76	61900
LINCOLN	800	1.65	1320	800	1.75	1400
OTERO	4840	4.72	22840	4950	5.18	25650
SOUTHEAST DISTRICT	106840	4.90	523210	108650	5.59	607750
STATE	293000	3.36	984000	301000	3.73	1124000

1/ Revised.

2/ Preliminary.

3/ Derived.



## ALFALFA HAY: ACREAGE, YIELD, AND PRODUCTION BY COUNTIES, PRACTICALLY ALL IRRIGATED, 1976 and 1977

County	1976 1/			1977 2/		
	Acres Harvested	Yield Per Acre	Production	Acres Harvested	Yield Per Acre	Production
	<u>Acres</u>	<u>Tons</u>	<u>Tons</u>	<u>Acres</u>	<u>Tons</u>	<u>Tons</u>
BERNALILLO	5300	4.50	23850	5100	4.70	23970
MCKINLEY	800	1.20	960	400	1.50	600
RIO ARRIBA	6300	1.80	11340	6200	1.90	11780
SANDOVAL	5000	3.00	15000	5000	3.00	15000
SAN JUAN	18600	2.70	50220	20000	3.00	60000
SANTA FE	5300	3.20	16960	5300	3.70	19610
TAOS	9000	1.40	12600	9000	1.40	12600
VALENCIA	13300	3.90	51870	13000	3.70	48100
NORTHWEST DISTRICT	63600	2.87	182800	64000	2.99	191660
COLFAX	7500	1.40	10500	7500	1.50	11250
CURRY	2000	4.80	9600	2300	5.70	13110
DE BACA	3600	5.20	18720	3700	6.00	22200
GUADALUPE	1500	3.50	5250	1500	3.70	5550
HARDING	200	3.50	700	200	3.00	600
MORA	3200	1.70	5440	3300	1.70	5610
QUAY	8500	0.80	6800	8500	2.40	20400
ROOSEVELT	6500	5.10	33150	6300	5.00	31500
SAN MIGUEL	2600	1.50	3900	2600	1.50	3900
TORRANCE	7200	3.90	28080	8500	4.60	39100
UNION	3800	2.50	9500	4000	3.70	14800
NORTHEAST DISTRICT	46600	2.82	131640	48400	3.47	168020
CATRON	250	3.00	750	300	3.20	960
GRANT	1200	3.30	3960	1000	3.70	3700
HIDALGO	2150	4.60	9890	2200	5.00	11000
LUNA	2000	5.20	10400	2300	5.20	11960
SIERRA	2300	5.00	11500	2300	5.00	11500
SOCORRO	9000	4.80	43200	9000	5.30	47700
SOUTHWEST DISTRICT	16900	4.72	79700	17100	5.08	86820
CHAVES	42000	5.20	218400	43000	6.20	266600
DONA ANA	14000	5.10	71400	14000	5.40	75600
EDDY	28000	5.20	145600	27500	6.00	165000
LEA	10000	5.10	51000	12000	5.00	60000
LINCOLN	400	2.40	960	400	2.50	1000
OTERO	4500	5.00	22500	4600	5.50	25300
SOUTHEAST DISTRICT	98900	5.16	509860	101500	5.85	593500
STATE	226000	4.00	904000	231000	4.50	1040000

1/ Revised.

2/ Preliminary.



## NEW MEXICO AGRICULTURAL STATISTICS

## LETTUCE-SPRING: ACREAGE, YIELD, AND PRODUCTION BY COUNTIES, ALL IRRIGATED, 1972 AND 1973

COUNTY	1972				1973			
	ACRES		YIELD PER HARVESTED ACRE	PRODUC- TION	ACRES		YIELD PER HARVESTED ACRE	PRODUC- TION
	PLANTED	HARVESTED			PLANTED	HARVESTED		
ACRES	ACRES	CWT.	CWT.	ACRES	ACRES	CWT.	CWT.	
VALENCIA	200	150	140	21000	200	150	205	30750
NORTHWEST DISTRICT	200	150	140	21000	200	150	205	30750
LUNA, SIERRA, & SOCORRO	150	100	155	16000	100	50	265	13250
SOUTHWEST DISTRICT	150	100	155	16000	100	50	265	13250
DONA ANA	1450	1050	150	158000	1100	1000	250	250000
SOUTHEAST DISTRICT	1450	1050	150	158000	1100	1000	250	250000
STATE	1800	1300	150	195000	1400	1200	245	294000

## LETTUCE-SPRING: ACREAGE, YIELD, AND PRODUCTION BY COUNTIES, ALL IRRIGATED, 1974 AND 1975

COUNTY	1974				1975			
	ACRES		YIELD PER HARVESTED ACRE	PRODUC- TION	ACRES		YIELD PER HARVESTED ACRE	PRODUC- TION
	PLANTED	HARVESTED			PLANTED	HARVESTED		
ACRES	ACRES	CWT.	CWT.	ACRES	ACRES	CWT.	CWT.	
VALENCIA	120	100	180	18000	140	140	129	18100
NORTHWEST DISTRICT	120	100	180	18000	140	140	129	18100
LUNA, SIERRA	200	200	205	41000	260	160	140	22400
SOUTHWEST DISTRICT	200	200	205	41000	260	160	140	22400
DONA ANA	1080	1000	195	195000	1000	900	135	121500
SOUTHEAST DISTRICT	1080	1000	195	195000	1000	900	135	121500
STATE	1400	1300	195	254000	1400	1200	135	162000

## LETTUCE-SPRING: ACREAGE, YIELD, AND PRODUCTION BY COUNTIES, ALL IRRIGATED, 1976 AND 1977

COUNTY	1976				1977			
	ACRES		YIELD PER HARVESTED ACRE	PRODUC- TION	ACRES		YIELD PER HARVESTED ACRE	PRODUC- TION
	PLANTED	HARVESTED			PLANTED	HARVESTED		
ACRES	ACRES	CWT.	CWT.	ACRES	ACRES	CWT.	CWT.	
LUNA, SIERRA	100	100	190	19000	250	250	170	43000
SOUTHWEST DISTRICT	100	100	190	19000	250	250	170	43000
DONA ANA	1000	800	190	152000	750	500	170	85000
SOUTHEAST DISTRICT	1000	800	190	152000	750	500	170	85000
STATE	1100	900	190	171000	1000	750	170	128000



## LETTUCE-FALL: ACREAGE, YIELD, AND PRODUCTION BY COUNTIES, ALL IRRIGATED, 1972 - 1977

COUNTY	ACRES		YIELD PER		PRODUCTION	ACRES		YIELD PER	
	PLANTED	HARVESTED	HARVESTED	ACRE		PLANTED	HARVESTED	HARVESTED	ACRE
	ACRES	ACRES	CWT.	CWT.		ACRES	ACRES	CWT.	CWT.
	-----1972-----				-----1973-----				
BERNALILLO	20	20	150	3000	---	---	---	---	
SANDOVAL	250	180	75	13500	20	20	150	3000	
SANTA FE	---	---	---	---	40	40	145	5800	
VALENCIA	---	---	---	---	100	80	150	12000	
NORTHWEST DISTRICT	270	200	83	16500	160	140	150	20800	
TORRANCE	200	100	75	7500	200	200	170	34000	
NORTHEAST DISTRICT	200	100	75	7500	200	200	170	34000	
LUNA, SIERRA, & SOCORRO	230	200	225	45000	240	160	220	35200	
SOUTHWEST DISTRICT	230	200	225	45000	240	160	220	35200	
DONA ANA	3500	2800	229	641000	3800	3700	220	813000	
SOUTHEAST DISTRICT	3500	2800	229	641000	3800	3700	220	813000	
STATE	4200	3300	215	710000	4400	4200	215	903000	
	-----1974-----				-----1975-----				
SANDOVAL	20	20	170	3400	10	10	160	1600	
SANTA FE	40	40	170	6800	60	60	155	9300	
VALENCIA	150	110	160	17600	100	60	130	7800	
NORTHWEST DISTRICT	210	170	164	27800	170	130	144	18700	
TORRANCE	250	230	190	43700	180	150	210	31500	
NORTHEAST DISTRICT	250	230	190	43700	180	150	210	31500	
LUNA, SIERRA	540	500	230	115000	450	420	220	92400	
SOUTHWEST DISTRICT	540	500	230	115000	450	420	220	92400	
DONA ANA	2400	2300	225	517500	2800	2800	218	610400	
SOUTHEAST DISTRICT	2400	2300	225	517500	2800	2800	218	610400	
STATE	3400	3200	220	704000	3600	3500	215	753000	
	-----1976-----				-----1977 1/-----				
SANTA FE	40	40	170	6800	---	---	---	---	
NORTHWEST DISTRICT	40	40	170	6800	---	---	---	---	
TORRANCE	200	100	201	20100	---	---	---	---	
NORTHEAST DISTRICT	200	100	201	20100	---	---	---	---	
LUNA, SIERRA	160	160	265	42400	450	430	200	86000	
SOUTHWEST DISTRICT	160	160	265	42400	450	430	200	86000	
DONA ANA	3200	2900	263	762700	4050	2570	200	514000	
SOUTHEAST DISTRICT	3200	2900	263	762700	4050	2570	200	514000	
STATE	3600	3200	260	832000	4500	3000	200	600000	

1/ Preliminary.



## NEW MEXICO AGRICULTURAL STATISTICS

## ONIONS-SUMMER: ACREAGE, YIELD, AND PRODUCTION BY COUNTIES, ALL IRRIGATED, 1972 AND 1973

COUNTY	1972				1973			
	ACRES		YIELD PER	PRODUC- TION	ACRES		YIELD PER	PRODUC- TION
	PLANTED	HARVESTED	HARVESTED ACRE		PLANTED	HARVESTED	HARVESTED ACRE	
ACRES	ACRES	CWT.	CWT.	ACRES	ACRES	CWT.	CWT.	
BERNALILLO	50	50	280	14000	50	50	295	14750
SAN JUAN	10	10	280	2800	10	10	305	3050
VALENCIA	220	220	142	31240	240	240	165	39600
NORTHWEST DISTRICT	280	280	172	48040	300	300	191	57400
CURRY	10	10	440	4400	15	15	450	6800
ROOSEVELT	60	60	282	16920	150	150	300	45000
NORTHEAST DISTRICT	70	70	305	21320	165	165	314	51800
LUNA & SIERRA	170	170	340	57800	635	635	280	177800
SOCORRO	40	40	300	12000	60	60	280	16800
SOUTHWEST DISTRICT	210	210	332	69800	695	695	280	194600
DONA ANA	2580	2580	338	872040	2300	2300	305	701500
LEA	160	160	280	44800	240	240	282	67700
SOUTHEAST DISTRICT	2740	2740	335	916849	2540	2540	303	769200
STATE	3300	3300	320	1056000	3700	3700	290	1073000

## ONIONS-SUMMER: ACREAGE, YIELD, AND PRODUCTION BY COUNTIES, ALL IRRIGATED, 1974 AND 1975

COUNTY	1974				1975			
	ACRES		YIELD PER	PRODUC- TION	ACRES		YIELD PER	PRODUC- TION
	PLANTED	HARVESTED	HARVESTED ACRE		PLANTED	HARVESTED	HARVESTED ACRE	
ACRES	ACRES	CWT.	CWT.	ACRES	ACRES	CWT.	CWT.	
BERNALILLO	20	20	200	4000	---	---	---	---
VALENCIA	50	50	166	8300	40	40	166	6640
NORTHWEST DISTRICT	70	70	176	12300	40	40	166	6640
CURRY	20	20	450	9000	20	20	400	8000
ROOSEVELT	50	50	300	15000	50	50	302	15100
NORTHEAST DISTRICT	70	70	343	24000	70	70	330	23100
LUNA, SIERRA	610	610	345	210450	440	440	334	146960
SOCORRO	---	---	---	---	30	30	330	9900
SOUTHWEST DISTRICT	610	610	345	210450	470	470	334	156980
CHAVES	---	---	---	---	20	20	280	5600
DONA ANA	2400	2300	350	805000	2200	2200	344	756800
LEA	250	250	281	70250	200	200	280	56000
SOUTHEAST DISTRICT	2650	2550	343	875250	2420	2420	338	818400
STATE	3400	3300	340	1122000	3000	3000	335	1005000



ONIONS-SUMMER: ACREAGE, YIELD, AND PRODUCTION BY COUNTIES, ALL IRRIGATED, 1976 and 1977

COUNTY	1976				1977 1/			
	ACRES		YIELD PER		ACRES		YIELD PER	
	PLANTED	HARVESTED	HARVESTED ACRE	PRODUC- TION	PLANTED	HARVESTED	HARVESTED ACRE	PRODUC- TION
	ACRES	ACRES	CWT.	CWT.	ACRES	ACRES	CWT.	CWT.
VALENCIA	40	40	200	8000	20	20	115	2300
NORTHWEST DISTRICT	40	40	200	8000	20	20	115	2300
ROOSEVELT	90	90	300	27000	90	50	400	20000
NORTHEAST DISTRICT	90	90	300	27000	90	50	400	20000
LUNA, SIERRA	250	250	340	85000	400	390	340	132500
SOCORRO	30	30	330	9900	30	30	325	9750
SOUTHWEST DISTRICT	280	280	339	94900	430	420	339	142250
CHAVES	10	10	280	2800	10	10	275	27500
DONA ANA	3600	3400	340	1156000	2900	2650	315	833700
LEA	180	180	285	51300	50	50	285	14250
SOUTHEAST DISTRICT	3790	3590	337	1210100	2960	2710	323	875450
STATE	4200	4000	335	1340000	3500	3200	325	1040000

1/ Preliminary.

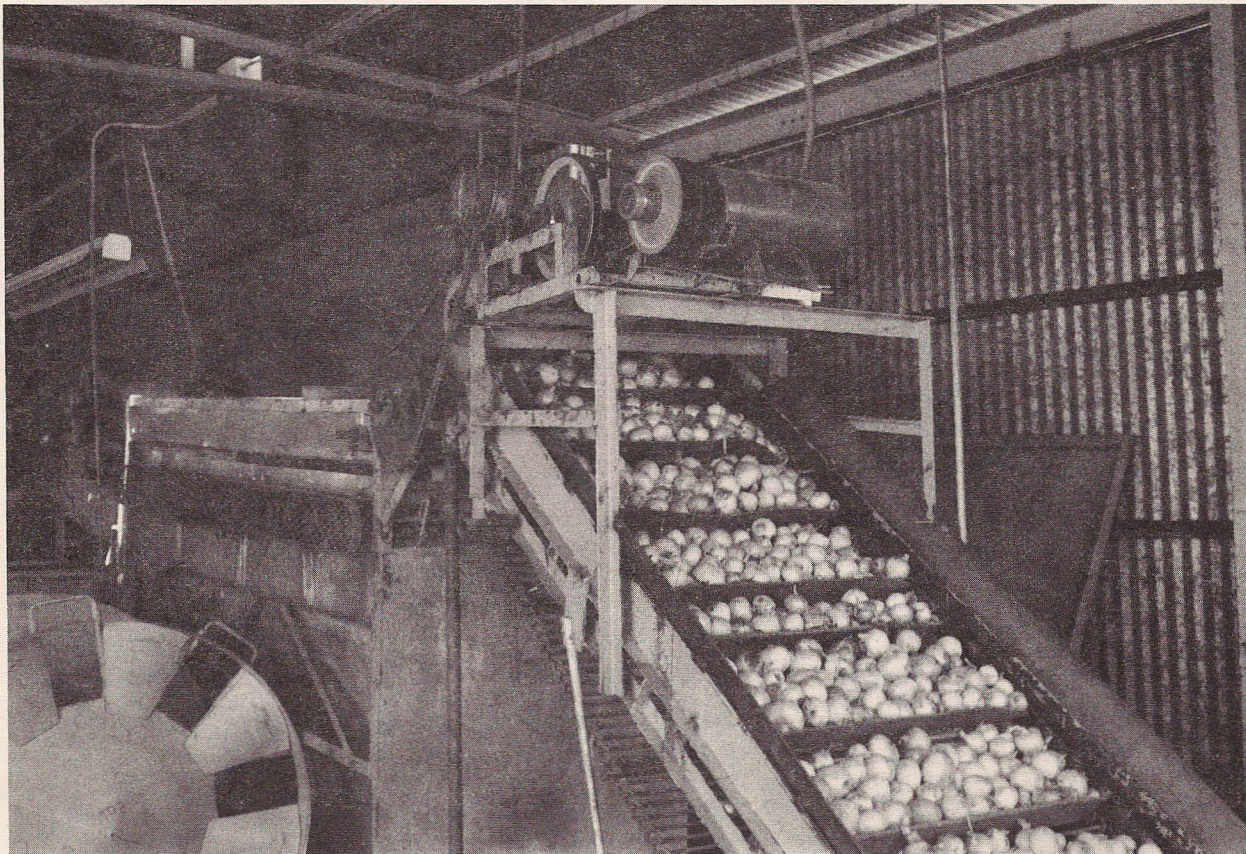



## PEANUTS: ACREAGE, YIELD AND PRODUCTION, BY COUNTIES, ALL IRRIGATED, 1972 and 1973

COUNTY	1972			1973		
	ACRES HARVESTED	YIELD PER ACRE	PRODUCTION	ACRES HARVESTED	YIELD PER ACRE	PRODUCTION
	ACRES	POUNDS	POUNDS	ACRES	POUNDS	POUNDS
CURRY	35	2145	75100	30	2090	62700
QUAY	70	2550	178500	70	2275	159200
ROOSEVELT	7565	2622	19839200	7380	2490	18374500
NORTHEAST DISTRICT	7670	2620	20092800	7480	2486	18596400
LUNA	20	1505	30100	10	1060	10600
SOUTHWEST DISTRICT	20	1505	30100	10	1060	10600
LEA	210	1610	338100	210	1595	335000
SOUTHEAST DISTRICT	210	1610	338100	210	1595	335000
STATE	7900	2590	20461000	7700	2460	18942000

## PEANUTS: ACREAGE, YIELD AND PRODUCTION, BY COUNTIES, ALL IRRIGATED, 1974 and 1975

COUNTY	1974			1975		
	ACRES HARVESTED	YIELD PER ACRE	PRODUCTION	ACRES HARVESTED	YIELD PER ACRE	PRODUCTION
	ACRES	POUNDS	POUNDS	ACRES	POUNDS	POUNDS
CURRY	25	1560	39000	30	1700	51000
QUAY	60	1850	111000	70	1771	124000
ROOSEVELT	7355	1721	12657600	8440	2295	19366700
NORTHEAST DISTRICT	7440	5131	12807600	8540	2288	19541700
LUNA	0	0	0	10	660	6600
SOUTHWEST DISTRICT	0	0	0	10	660	6600
LEA	160	1415	226400	250	2415	603700
SOUTHEAST DISTRICT	160	1415	226400	250	2415	603700
STATE	7600	1715	13034000	8800	2290	20152000

## PEANUTS: ACREAGE, YIELD AND PRODUCTION, BY COUNTIES, ALL IRRIGATED, 1976 and 1977

COUNTY	1976			1977		
	ACRES HARVESTED	YIELD PER ACRE	PRODUCTION	ACRES HARVESTED	YIELD PER ACRE	PRODUCTION
	ACRES	POUNDS	POUNDS	ACRES	POUNDS	POUNDS
CURRY	30	910	27300	35	2134	74700
QUAY	50	1570	78500	55	1500	82500
ROOSEVELT	9225	2290	21123700	9160	2703	24763600
NORTHEAST DISTRICT	9305	2282	21129500	9250	2694	24920800
LUNA	5	400	2000	10	840	8400
SOUTHWEST DISTRICT	5	400	2000	10	840	8400
LEA	190	2255	428500	140	3220	450800
SOUTHEAST DISTRICT	190	2255	428500	140	3220	450800
STATE	9500	2280	21660000	9400	2700	25380000



POTATOES: ACREAGE, YIELD AND PRODUCTION, BY COUNTIES, ALL IRRIGATED, 1972 and 1973

COUNTY	1972				1973			
	ACRES		YIELD PER HARVESTED ACRE	PRODUC-TION	ACRES		YIELD PER HARVESTED ACRE	PRODUC-TION
	PLANTED	HARVESTED	CWT.	CWT.	PLANTED	HARVESTED	CWT.	CWT.
SAN JUAN	150	150	110	16500	240	240	155	37200
SANTA FE	500	500	240	120000	450	450	247	111150
OTHER COUNTIES	180	180	144	20600	40	40	125	5000
NORTHWEST DISTRICT	830	830	189	157100	730	730	210	153350
CURRY	500	500	330	165000	420	420	285	119700
ROOSEVELT	1350	1350	330	445500	1480	1480	285	421800
TORRANCE	500	500	220	110000	550	550	245	134750
NORTHEAST DISTRICT	2350	2340	307	720500	2450	2450	276	676250
ALL OTHER AREAS	20	20	120	2400	20	20	120	2400
STATE	3200	3200	275	880000	3200	3200	260	832000

POTATOES: ACREAGE, YIELD AND PRODUCTION, BY COUNTIES, ALL IRRIGATED, 1974 and 1975

COUNTY	1974				1975			
	ACRES		YIELD PER HARVESTED ACRE	PRODUC-TION	ACRES		YIELD PER HARVESTED ACRE	PRODUC-TION
	PLANTED	HARVESTED	CWT.	CWT.	PLANTED	HARVESTED	CWT.	CWT.
SAN JUAN	320	300	120	36000	220	220	110	24200
SANTA FE	455	435	200	87000	220	220	230	50600
OTHER COUNTIES	140	140	139	19400	110	110	136	14300
NORTHWEST DISTRICT	915	875	163	142400	550	550	163	89100
CURRY	400	400	285	114000	400	400	245	98000
ROOSEVELT	2060	2000	200	400000	1240	1070	204	218300
TORRANCE	1100	900	200	180000	1480	1450	200	290000
NORTHEAST DISTRICT <sup>1/</sup>	3565	3305	210	695000	3120	2920	208	607000
ALL OTHER AREAS	20	20	130	2600	30	30	130	3900
STATE	4500	4200	200	840000	3700	3500	200	700000

<sup>1/</sup> Includes counties for which separate estimates were not made.

POTATOES: ACREAGE, YIELD AND PRODUCTION, BY COUNTIES, ALL IRRIGATED, 1976 and 1977

COUNTY	1976				1977			
	ACRES		YIELD PER HARVESTED ACRE	PRODUC-TION	ACRES		YIELD PER HARVESTED ACRE	PRODUC-TION
	PLANTED	HARVESTED	CWT.	CWT.	PLANTED	HARVESTED	CWT.	CWT.
SAN JUAN	120	120	110	13200	---	---	---	---
SANTA FE	350	350	200	70000	---	---	---	---
OTHER COUNTIES	30	30	210	6300	---	---	---	---
NORTHWEST DISTRICT <sup>1/</sup>	500	500	179	89500	200	130	110	14300
CURRY	370	370	200	74000	500	500	260	130000
ROOSEVELT	1000	1000	200	200000	1420	1420	200	284000
TORRANCE	1300	1300	160	208000	1030	800	145	116000
NORTHEAST DISTRICT	2670	2670	181	482000	2950	2720	195	530000
ALL OTHER AREAS	30	30	150	4500	50	50	134	6700
STATE	3200	3200	180	576000	3200	2900	190	551000

<sup>1/</sup> Includes counties for which separate estimates were not made.



CROP VALUES: FARM VALUES OF PRODUCTION OF PRINCIPAL CROPS, BY COUNTIES, 1972 <sup>1/</sup>

COUNTY	WHEAT	SORGHUM FOR GRAIN	CORN FOR GRAIN	BARLEY	COTTON AND COTTONSEED	ALL HAY
-----1,000 DOLLARS-----						
BERNALILLO	---	3.3	14.0	3.8	---	700.1
MCKINLEY	---	---	15.8	---	---	22.6
RIO ARriba	7.1	---	22.8	4.8	---	555.2
SANDOVAL	5.5	6.5	56.0	11.6	---	371.2
SAN JUAN	4.9	2.9	406.0	25.0	---	1738.9
SANTA FE	27.4	1.2	147.8	20.3	---	449.7
TAOS	12.2	---	9.2	3.6	---	374.5
VALENCIA	15.9	26.1	76.8	3.0	---	2009.6
NORTHWEST DISTRICT	73.0	40.0	748.4	72.1	---	6221.8
COLFAX	45.6	---	---	21.1	---	697.1
CURRY	5336.7	11518.7	56.9	76.9	102.5	548.6
DE BACA	3.7	255.8	2.4	2.4	28.1	622.0
GUADALUPE	---	1.3	28.4	---	---	147.8
HARDING	91.3	133.7	12.2	---	---	321.2
MORA	---	---	.9	3.0	---	467.6
QUAY	679.7	1139.1	36.8	6.3	204.9	1623.2
ROOSEVELT	647.1	6316.1	57.5	29.0	2396.0	1407.1
SAN MIGUEL	7.7	35.9	12.1	4.8	---	332.9
TORRANCE	54.6	9.6	430.5	54.4	---	781.1
UNION	75.2	1616.7	935.5	---	---	958.1
NORTHEAST DISTRICT	6941.6	21026.9	1573.2	197.9	2731.5	7906.7
CATRON	---	---	5.4	---	---	31.4
GRANT	5.5	26.1	9.8	1.9	120.6	82.9
HIDALGO	5.3	1406.8	504.0	91.5	1368.8	244.9
LUNA	14.8	1989.4	107.8	117.6	4599.3	299.3
SIERRA	---	---	15.2	12.6	315.1	236.5
SOCORRO	---	48.2	73.5	1.2	85.9	1032.5
SOUTHWEST DISTRICT	25.6	3470.5	715.7	224.8	6489.7	1927.5
CHAVES	4.9	601.7	73.4	235.9	4814.4	8608.5
DONA ANA	6.5	417.6	26.3	174.2	9264.7	2514.8
EDDY	---	167.6	2.7	51.6	4148.0	4599.0
LEA	6.2	2231.5	---	35.3	2098.5	1891.8
LINCOLN	---	---	4.5	---	---	65.7
OTERO	8.2	36.2	5.8	24.2	314.2	282.2
SOUTHEAST DISTRICT	25.8	3454.6	112.7	521.2	20639.8	17962.0
STATE	7066.0	27992.0	3150.0	1016.0	29861.0	34018.0

<sup>1/</sup> Revised; for some crops, county values will not add to district totals. County values are based on season average price for the state.



CROP VALUES: FARM VALUES OF PRODUCTION OF PRINCIPAL CROPS, BY COUNTIES, 1972 <sup>1/</sup>

COUNTY	POTATOES	PEANUTS	DRY BEANS	EARLY SPRING AND EARLY FALL LETTUCE	ONIONS	OTHER CROPS <sup>2/</sup>	TOTAL
-----1,000 DOLLARS-----							
BERNALILLO	---	---	4.7	16.2	107.1	---	849.2
MCKINLEY	---	---	6.2	---	---	---	44.6
RIO ARRIBA	---	---	4.7	---	---	---	594.6
SANDOVAL	---	---	---	73.0	---	---	523.8
SAN JUAN	55.3	---	7.7	---	21.4	---	2262.1
SANTA FE	402.0	---	5.7	---	---	---	1054.1
TAOS	---	---	7.1	---	---	---	406.6
VALENCIA	---	---	2.4	74.2	238.9	---	2446.9
NORTHWEST DISTRICT	526.3	---	38.5	163.4	367.4	158.0	8408.9
COLFAX	---	---	---	---	---	---	763.8
CURRY	552.8	11.3	---	---	33.6	---	18238.0
DE BACA	---	---	---	---	---	---	914.4
GUADALUPE	---	---	5.0	---	---	---	182.5
HARDING	---	---	---	---	---	---	558.4
MORA	---	---	1.5	---	---	---	473.0
QUAY	---	27.0	---	---	---	---	3717.0
ROOSEVELT	1492.4	2996.0	3.3	---	129.4	---	15473.9
SAN MIGUEL	---	---	9.0	---	---	---	402.4
TORRANCE	368.5	---	20.3	40.6	---	---	1759.6
UNION	---	---	---	---	---	---	3585.5
NORTHEAST DISTRICT	2413.7	3034.3	39.1	40.6	163.0	1151.0	47219.5
CATRON	---	---	---	---	---	---	36.8
GRANT	---	---	---	---	---	---	246.8
HIDALGO	---	---	69.3	---	---	---	3690.6
LUNA	---	4.5	59.2	---	---	---	7191.9
SIERRA	---	---	---	---	---	---	579.4
SOCORRO	---	---	1.0	---	---	---	1242.3
SOUTHWEST DISTRICT	---	4.5	129.5	300.0	533.9	140.0	13961.7
CHAVES	---	---	---	---	---	---	14338.8
DONA ANA	---	---	---	4027.0	6671.0	---	23102.1
EDDY	---	---	---	---	---	---	8968.9
LEA	---	51.2	---	---	342.7	---	6657.2
LINCOLN	---	---	.9	---	---	---	71.1
OTERO	---	---	---	---	---	---	670.8
SOUTHEAST DISTRICT	8.0	51.2	.9	4027.0	7013.7	4331.0	58147.9
STATE	2948.0	3090.0	208.0	4531.0	8078.0	5780.0	127738.0

<sup>1/</sup> See footnote previous page.

<sup>2/</sup> Other crops include: broomcorn, processing tomatoes, apples, pecans, sugar beets and sweet potatoes.



CROP VALUES: FARM VALUES OF PRODUCTION OF PRINCIPAL CROPS, BY COUNTIES, 1973 <sup>1/</sup>

COUNTY	WHEAT	SORGHUM FOR GRAIN	CORN FOR GRAIN	BARLEY	COTTON AND COTTONSEED	ALL HAY
-----1,000 DOLLARS-----						
BERNALILLO	---	6.0	22.0	4.5	---	984.6
MCKINLEY	8.2	---	17.9	---	---	90.0
RIO ARRIBA	207.4	4.1	24.1	11.3	---	894.6
SANDOVAL	16.2	12.8	78.9	8.6	---	592.2
SAN JUAN	20.4	.9	275.0	52.2	---	2320.7
SANTA FE	95.4	2.6	312.1	50.4	---	912.6
TAOS	35.8	2.2	8.3	20.5	---	821.3
VALENCIA	28.6	45.3	105.2	8.1	---	2745.4
NORTHWEST DISTRICT	412.0	73.9	843.5	155.6	---	9361.4
COLFAX	308.0	---	---	75.4	---	1301.9
CURRY	16155.0	20124.9	1859.1	943.7	87.8	653.9
DE BACA	59.7	555.0	3.9	31.1	64.3	1225.4
GUADALUPE	---	4.0	42.6	---	---	215.1
HARDING	641.1	380.8	---	2.5	---	219.6
MORA	11.6	---	1.5	.9	---	607.5
QUAY	5253.0	1922.5	47.4	81.4	283.2	2520.0
ROOSEVELT	4867.0	11636.3	278.1	76.7	2852.4	1977.7
SAN MIGUEL	10.9	75.4	6.9	4.8	---	416.3
TORRANCE	129.3	22.9	371.8	95.4	---	1365.7
UNION	803.4	925.8	1701.3	20.2	---	1249.6
NORTHEAST DISTRICT	28239.0	35647.6	4312.6	1332.1	3287.7	11752.7
CATRON	---	---	---	---	---	61.2
GRANT	11.9	65.9	8.3	---	31.9	194.4
HIDALGO	20.4	2189.4	154.1	99.0	1632.5	329.0
LUNA	50.3	4413.2	---	118.8	5102.3	405.0
SIERRA	---	7.0	---	57.2	404.6	401.4
SOCORRO	19.4	238.1	117.4	---	13.2	1518.3
SOUTHWEST DISTRICT	102.0	6913.6	279.8	275.0	7184.5	2909.3
CHAVES	10.1	1001.2	82.5	378.0	7529.2	11339.8
DONA ANA	15.3	337.6	41.2	315.0	12828.6	3339.0
EDDY	---	242.8	---	150.7	7466.8	7224.7
LEA	184.5	3945.8	13.8	162.0	3734.7	2454.8
LINCOLN	---	---	5.5	---	---	95.0
OTERO	25.0	58.5	4.1	39.6	569.5	708.3
SOUTHEAST DISTRICT	235.0	5585.9	147.1	1045.3	32128.8	25161.6
STATE	28988.0	48221.0	5583.0	2808.0	42601.0	49185.0

<sup>1/</sup> Revised; for some crops, county values will not add to district totals. County values are based on season average price for the state.



CROP VALUES: FARM VALUES OF PRODUCTION OF PRINCIPAL CROPS, BY COUNTIES, 1973 <sup>1/</sup>

COUNTY	POTATOES	PEANUTS	EARLY SPRING AND EARLY FALL LETTUCE	ONIONS	OTHER CROPS <u>2/</u>	TOTAL
-----1,000 DOLLARS-----						
BERNALILLO	---	---	---	106.2	---	1123.3
MCKINLEY	---	---	---	---	---	116.1
RIO ARriba	---	---	---	---	---	1141.5
SANDOVAL	---	---	14.3	---	---	723.0
SAN JUAN	126.5	---	---	22.0	---	2817.7
SANTA FE	378.0	---	27.6	---	---	1778.7
TAOS	---	---	---	---	---	888.1
VALENCIA	---	---	539.7	285.1	---	3757.4
NORTHWEST DISTRICT	521.5	---	581.6	413.3	2185.0	14547.8
COLFAX	---	---	---	---	---	1685.3
CURRY	407.0	11.5	---	49.0	---	40291.9
DE BACA	---	---	---	---	---	1939.4
GUADALUPE	---	---	---	---	---	261.7
HARDING	---	---	---	---	---	1244.0
MORA	---	---	---	---	---	621.5
QUAY	---	29.1	---	---	---	10136.6
ROOSEVELT	1434.1	3362.3	---	324.0	---	26808.6
SAN MIGUEL	---	---	---	---	---	514.3
TORRANCE	458.2	---	161.5	---	---	2604.8
UNION	---	---	---	---	---	4700.3
NORTHEAST DISTRICT	2299.3	3402.9	161.5	373.0	1007.0	91815.4
CATRON	---	---	---	---	---	61.2
GRANT	---	---	---	---	---	312.4
HIDALGO	---	---	---	---	---	4424.4
LUNA	---	1.9	---	---	---	10091.5
SIERRA	---	---	---	---	---	870.2
SOCORRO	---	---	---	121.0	---	2027.4
SOUTHWEST DISTRICT	---	1.9	375.2	1401.4	344.0	19786.7
CHAVES	---	---	---	---	---	20340.9
DONA ANA	---	---	7786.7	5050.9	---	29714.3
EDDY	---	---	---	---	---	15085.0
LEA	---	61.2	---	487.4	---	11044.2
LINCOLN	---	---	---	---	---	100.5
OTERO	---	---	---	---	---	1405.0
SOUTHEAST DISTRICT	8.2	61.2	7786.7	5538.3	4872.0	82570.1
STATE	2829.0	3466.0	8905.0	7726.0	8408.0	208720.0

<sup>1/</sup> See footnote previous page.

<sup>2/</sup> Other crops include: broomcorn, processing tomatoes, apples, pecans and sugarbeets.



CROP VALUES: FARM VALUES OF PRODUCTION OF PRINCIPAL CROPS, BY COUNTIES, 1974 <sup>1/</sup>

COUNTY	WHEAT	SORGHUM FOR GRAIN	CORN FOR GRAIN	BARLEY	COTTON AND COTTONSEED	ALL HAY
-----1,000 DOLLARS-----						
BERNALILLO	18.3	5.7	51.0	---	---	1385.5
MCKINLEY	3.4	---	37.3	---	---	124.6
RIO ARRIBA	364.8	---	23.0	18.4	---	947.7
SANDOVAL	18.0	1.3	116.0	10.1	---	654.0
SAN JUAN	54.1	---	796.6	32.2	---	3043.0
SANTA FE	150.8	---	327.9	22.1	---	1395.2
TAOS	28.5	1.4	4.7	23.3	---	1392.3
VALENCIA	57.8	18.2	136.9	69.0	---	3277.8
NORTHWEST DISTRICT	695.7	26.6	1493.4	175.1	---	12220.1
COLFAX	158.6	---	35.1	1.7	---	1394.6
CURRY	7614.1	11550.4	5268.1	688.0	88.7	833.0
DE BACA	30.6	356.9	15.4	---	32.3	1186.4
GUADALUPE	21.8	21.6	---	---	---	286.7
HARDING	114.8	71.4	1.4	---	---	96.4
MORA	25.2	1.3	---	13.8	---	532.4
QUAY	1443.2	1578.8	91.2	14.5	403.1	1994.3
ROOSEVELT	1856.4	7107.0	598.7	43.5	1464.7	2346.4
SAN MIGUEL	133.2	64.3	37.5	5.1	---	358.0
TORRANCE	154.8	8.0	507.2	21.1	---	1254.8
UNION	545.8	890.0	2013.8	3.1	---	745.8
NORTHEAST DISTRICT	12098.5	21649.7	8568.4	790.8	1988.8	11028.8
CATRON	1.7	11.4	6.4	---	---	40.4
GRANT	9.2	16.7	30.4	---	201.6	299.5
HIDALGO	203.5	2931.2	758.9	158.1	1746.8	602.6
LUNA	149.8	5169.0	153.5	262.2	6022.5	637.8
SIERRA	30.5	42.2	12.6	23.0	514.5	701.4
SOCORRO	13.3	579.4	227.8	23.0	---	2247.3
SOUTHWEST DISTRICT	408.0	8749.9	1189.6	466.3	8485.3	4529.0
CHAVES	28.8	798.1	51.6	253.0	8044.9	13931.0
DONA ANA	176.4	285.2	46.0	314.7	15836.3	3787.8
EDDY	50.2	69.5	13.8	139.1	6879.0	8927.0
LEA	92.0	2355.9	205.6	69.0	2472.6	3037.3
LINCOLN	---	---	1.6	---	---	82.4
OTERO	50.4	55.1	13.0	46.0	716.1	1015.6
SOUTHEAST DISTRICT	397.8	3563.8	331.6	821.8	33948.9	30781.1
STATE	13600.0	33990.0	11583.0	2254.0	44423.0	58559.0

<sup>1/</sup> Revised; for some crops, county values will not add to district totals. County values are based on season average price for the state.



CROP VALUES: FARM VALUES OF PRODUCTION OF PRINCIPAL CROPS, BY COUNTIES, 1974 <sup>1/</sup>

COUNTY	POTATOES	PEANUTS	EARLY SPRING AND EARLY FALL LETTUCE	ONIONS	OTHER CROPS <sup>2/</sup>	TOTAL
-----1,000 DOLLARS-----						
BERNALILLO	---	---	---	26.2	---	1486.7
MCKINLEY	---	---	---	---	---	165.3
RIO ARRIBA	---	---	---	---	---	1353.9
SANDOVAL	---	---	36.0	---	---	835.4
SAN JUAN	106.2	---	---	---	---	4032.1
SANTA FE	256.7	---	72.1	---	---	2224.8
TAOS	---	---	---	---	---	1450.2
VALENCIA	---	---	354.5	54.3	---	3968.5
NORTHWEST DISTRICT	420.1	---	462.6	80.5	1447.1	17021.2
COLFAX	---	---	---	---	---	1590.0
CURRY	336.3	7.0	---	58.9	---	26444.5
DE BACA	---	---	---	---	---	1621.6
GUADALUPE	---	---	---	---	---	330.1
HARDING	---	---	---	---	---	284.0
MORA	---	---	---	---	---	572.7
QUAY	---	20.0	---	---	---	5545.1
ROOSEVELT	1180.0	2278.2	---	98.1	---	16973.0
SAN MIGUEL	---	---	---	---	---	598.1
TORRANCE	531.0	---	463.2	---	---	2940.1
UNION	---	---	---	---	---	4198.5
NORTHEAST DISTRICT	2050.3	2305.2	463.2	157.0	571.1	61671.8
CATRON	---	---	---	---	---	59.9
GRANT	---	---	---	---	---	557.4
HIDALGO	---	---	---	---	---	6401.1
LUNA	---	---	---	---	---	12394.8
SIERRA	---	---	---	---	---	1324.1
SOCORRO	---	---	---	---	---	3090.8
SOUTHWEST DISTRICT	---	---	1601.5	1376.3	1094.8	27900.7
CHAVES	---	---	---	---	---	23107.4
DONA ANA	---	---	7304.7	5264.7	---	330358.8
EDDY	---	---	---	---	---	16078.6
LEA	---	40.8	---	459.4	---	8732.6
LINCOLN	---	---	---	---	---	84.0
OTERO	---	---	---	---	---	1899.4
SOUTHEAST DISTRICT	7.6	40.8	7304.7	5724.2	17131.0	100053.3
STATE	2478.0	2346.0	9832.0	7338.0	20244.0	206647.0

<sup>1/</sup> See footnote previous page.

<sup>2/</sup> Other crops include: broomcorn, processing tomatoes, apples, pecans, sugarbeets and chili.



CROP VALUES: FARM VALUES OF PRODUCTION OF PRINCIPAL CROPS, BY COUNTIES, 1975 1/

COUNTY	WHEAT	SORGHUM FOR GRAIN	CORN FOR GRAIN	BARLEY	COTTON AND COTTONSEED	ALL HAY
-----1,000 DOLLARS-----						
BERNALILLO	21.1	6.0	20.7	---	---	1057.3
MCKINLEY	47.5	---	14.5	---	---	75.6
RIO ARriba	160.1	---	7.9	25.3	---	1036.8
SANDOVAL	15.3	5.7	40.1	10.0	---	813.2
SAN JUAN	53.4	4.4	284.2	39.6	---	2961.4
SANTA FE	116.9	---	151.3	26.0	---	1117.8
TAOS	39.1	---	11.6	42.4	---	1201.0
VALENCIA	63.4	17.7	88.9	38.5	---	2708.1
NORTHWEST DISTRICT	516.8	33.8	619.2	181.8	---	10971.2
COLFAX	150.0	25.1	3.9	6.6	---	1422.4
CURRY	22661.1	12215.1	11037.7	994.1	81.7	1305.7
DE BACA	169.0	492.5	21.0	22.0	40.8	1280.9
GUADALUPE	---	3.0	12.7	2.0	---	327.2
HARDING	524.5	246.2	.3	---	---	239.2
MORA	32.6	---	41.0	10.9	---	777.6
QUAY	7103.4	2130.4	19.4	41.8	204.3	1403.5
ROOSEVELT	4534.5	8359.1	2636.2	61.2	898.6	1979.6
SAN MIGUEL	43.6	28.5	8.4	5.0	---	444.4
TORRANCE	234.4	16.3	646.0	12.9	---	1614.6
UNION	1027.8	1131.6	2484.5	---	---	1417.5
NORTHEAST DISTRICT	36481.5	24647.8	16911.1	1156.5	1225.4	12212.6
CATRON	---	---	---	---	---	40.5
GRANT	---	206.6	20.5	4.8	---	259.7
HIDALGO	202.0	2841.3	387.1	125.4	714.7	491.4
LUNA	464.7	6396.0	265.7	572.0	2361.1	638.3
SIERRA	41.9	69.9	---	12.1	204.2	649.6
SOCORRO	18.5	265.7	125.8	66.6	---	2148.7
SOUTHWEST DISTRICT	727.1	9779.5	799.7	780.9	3280.6	4228.2
CHAVES	20.4	1279.2	93.0	521.0	4352.5	12387.7
DONA ANA	1178.6	611.3	22.0	369.6	8097.5	4011.1
EDDY	887.0	195.1	---	253.3	4219.8	8524.4
LEA	457.6	1520.3	1197.0	271.6	980.1	2712.4
LINCOLN	---	1.0	6.0	---	---	73.4
OTERO	---	62.0	---	38.3	433.1	1093.0
SOUTHEAST DISTRICT	2543.6	3668.9	1320.0	1453.8	18083.0	28802.0
STATE	40269.0	38130.0	19650.0	3573.0	22589.0	56214.0

1/ Revised; for some crops, county values will not add to district totals. County values are based on season average price for the state.



CROP VALUES: FARM VALUES OF PRODUCTION OF PRINCIPAL CROPS, BY COUNTIES, 1975 1/

COUNTY	POTATOES	PEANUTS	EARLY SPRING AND EARLY FALL LETTUCE	ONIONS	OTHER CROPS 2/	TOTAL
-----1,000 DOLLARS-----						
BERNALILLO	---	---	---	---	---	1105.1
MCKINLEY	---	---	---	---	---	137.6
RIO ARriba	---	---	---	---	---	1230.1
SANDOVAL	---	---	13.7	---	---	898.0
SAN JUAN	65.3	---	---	---	---	3408.3
SANTA FE	136.6	---	79.5	---	---	1628.1
TAOS	---	---	---	---	---	1294.1
VALENCIA	---	---	171.3	104.2	---	3192.1
NORTHWEST DISTRICT	240.6	---	264.5	104.2	2264.0	15196.1
COLFAX	---	---	---	---	---	1608.0
CURRY	264.6	11.2	---	125.6	---	48697.4
DE BACA	---	---	---	---	---	2026.2
GUADALUPE	---	---	---	---	---	344.9
HARDING	---	---	---	---	---	1010.2
MORA	---	---	---	---	---	862.1
QUAY	---	27.3	---	---	---	10930.1
ROOSEVELT	589.4	4260.2	---	237.1	---	23555.9
SAN MIGUEL	---	---	---	---	---	529.9
TORRANCE	783.0	---	269.3	---	---	3576.5
UNION	---	---	---	---	---	6061.4
NORTHEAST DISTRICT	1638.9	4298.7	269.3	362.7	775.0	99979.5
CATRON	---	---	---	---	---	40.5
GRANT	---	---	---	---	---	491.6
HIDALGO	---	---	---	---	---	4762.5
LUNA	---	1.5	---	---	---	10699.9
SIERRA	---	---	---	---	---	977.7
SOCORRO	---	---	---	---	---	2625.3
SOUTHWEST DISTRICT	5.0	1.5	919.5	2463.0	1130.0	24115.0
CHAVES	---	---	---	87.9	---	18741.7
DONA ANA	---	---	5920.7	11882.0	---	32092.8
EDDY	---	---	---	---	---	14079.6
LEA	---	132.8	---	879.2	---	8153.0
LINCOLN	---	---	---	---	---	80.4
OTERO	---	---	---	---	---	1626.4
SOUTHEAST DISTRICT	5.5	132.8	5920.7	12849.1	16497.0	91276.4
STATE	1890.0	4433.0	7374.0	15779.0	20666.0	230567.0

1/ See footnote previous page.

2/ Other crops include: processing tomatoes, apples, pecans, sugar beets and chili.



## CROP VALUES: FARM VALUES OF PRODUCTION OF PRINCIPAL CROPS, BY COUNTIES, 1976 1/

COUNTY	WHEAT	SORGHUM FOR GRAIN	CORN FOR GRAIN	BARLEY	COTTON AND COTTONSEED	ALL HAY
-----1,000 DOLLARS-----						
BERNALILLO	4.3	---	14.6	3.3	---	1555.8
MCKINLEY	14.4	---	8.4	---	---	89.5
RIO ARRIBA	189.6	---	9.2	15.2	---	1253.5
SANDOVAL	3.3	---	61.6	3.0	---	967.7
SAN JUAN	42.0	290.9	444.4	472.5	---	3379.4
SANTA FE	114.0	---	161.3	66.9	---	1159.5
TAOS	24.8	---	13.0	56.4	---	1085.9
VALENCIA	100.0	1.8	73.6	6.3	---	3436.0
NORTHWEST DISTRICT	492.4	292.7	786.1	623.8	---	12927.3
COLFAX	127.3	---	---	---	---	870.0
CURRY	8163.7	6946.4	10080.0	809.0	88.8	964.6
DE BACA	220.0	296.9	100.8	2.3	88.8	1245.9
GUADALUPE	3.5	3.5	14.6	---	---	373.4
HARDING	330.1	93.6	.4	---	---	130.2
MORA	18.0	---	7.5	3.8	---	545.5
QUAY	1304.3	880.7	2.8	7.6	---	666.8
ROOSEVELT	2525.9	3217.9	3517.3	74.0	1184.1	2573.6
SAN MIGUEL	17.5	28.1	13.0	---	---	440.7
TORRANCE	257.0	---	706.7	14.1	---	1936.7
UNION	900.9	743.8	2464.0	---	---	1243.2
NORTHEAST DISTRICT	13868.2	12210.9	16907.1	910.8	1361.7	10990.6
CATRON	---	---	8.2	---	---	66.7
GRANT	61.5	105.4	33.6	---	29.6	292.7
HIDALGO	427.8	2833.1	228.5	94.0	799.3	711.8
LUNA	1114.5	5567.2	779.5	166.7	4085.2	700.4
SIERRA	94.3	84.8	---	61.8	88.8	762.6
SOCORRO	51.9	97.9	201.6	61.8	---	2808.0
SOUTHWEST DISTRICT	1750.0	8688.4	1251.4	384.3	5002.9	5342.2
CHAVES	183.8	1011.0	627.2	224.6	5210.1	14138.3
DONA ANA	3475.3	884.8	45.2	276.0	11308.4	4876.8
EDDY	368.9	128.5	6.7	130.2	4677.3	9340.9
LEA	454.0	779.7	2951.2	86.8	1776.2	3333.8
LINCOLN	---	.8	4.1	---	---	83.8
OTERO	6.4	122.2	---	19.5	266.4	1450.3
SOUTHEAST DISTRICT	4488.4	2927.0	3634.4	737.1	23238.4	33223.9
STATE	20599.0	24119.0	22579.0	2656.0	29603.0	62484.0

1/ Revised; for some crops, county values will not add to district totals. County values are based on season average price for the state.



CROP VALUES: FARM VALUES OF PRODUCTION OF PRINCIPAL CROPS, BY COUNTIES, 1976 <sup>1/</sup>

COUNTY	POTATOES	PEANUTS	EARLY SPRING AND EARLY FALL LETTUCE	ONIONS	OTHER CROPS <sup>2/</sup>	TOTAL
-----1,000 DOLLARS-----						
BERNALILLO	---	---	---	---	---	1578.0
MCKINLEY	---	---	---	---	---	112.3
RIO ARriba	---	---	---	---	---	1467.5
SANDOVAL	---	---	---	---	---	1035.6
SAN JUAN	40.9	---	---	---	---	4670.1
SANTA FE	217.0	---	96.6	---	---	1815.3
TAOS	---	---	---	---	---	1180.1
VALENCIA	---	---	---	44.8	---	3662.5
NORTHWEST DISTRICT	277.4	---	96.6	44.8	3112.0	18653.1
COLFAX	---	---	---	---	---	997.3
CURRY	229.4	6.7	---	---	---	27288.6
DE BACA	---	---	---	---	---	1954.7
GUADALUPE	---	---	---	---	---	395.0
HARDING	---	---	---	---	---	554.3
MORA	---	---	---	---	---	574.8
QUAY	---	19.2	---	---	---	2881.4
ROOSEVELT	620.4	5175.6	---	151.2	---	19040.0
SAN MIGUEL	---	---	---	---	---	499.3
TORRANCE	644.8	---	285.4	---	---	3844.7
UNION	---	---	---	---	---	5351.9
NORTHEAST DISTRICT	1494.6	5201.5	285.4	151.2	636.0	64018.0
CATRON	---	---	---	---	---	74.9
GRANT	---	---	---	---	---	522.8
HIDALGO	---	---	---	---	---	5094.5
LUNA	---	0.5	---	---	---	12414.0
SIERRA	---	---	---	---	---	1092.3
SOCORRO	---	---	---	---	---	3221.2
SOUTHWEST DISTRICT	---	0.5	708.5	531.4	1496.0	25155.6
CHAVES	---	---	---	15.7	---	21410.7
DONA ANA	---	---	11681.5	6573.6	---	39021.6
EDDY	---	---	---	---	---	14652.5
LEA	---	105.0	---	287.3	---	9774.0
LINCOLN	---	---	---	---	---	88.7
OTERO	---	---	---	---	---	1864.8
SOUTHEAST DISTRICT	14.0	105.0	11681.5	6776.6	21387.0	108213.3
STATE	1786.0	5307.0	12772.0	7504.0	26631.0	216040.0

<sup>1/</sup> See footnote previous page.

<sup>2/</sup> Other crops include: processing tomatoes, apples, pecans, sugar beets and chili.



CROP VALUES: FARM VALUES OF PRODUCTION OF PRINCIPAL CROPS, BY COUNTIES, 1977 <sup>1/</sup>

COUNTY	WHEAT	SORGHUM FOR GRAIN	CORN FOR GRAIN	BARLEY	COTTON AND COTTONSEED	ALL HAY
-----1,000 DOLLARS-----						
BERNALILLO	3.8	---	13.3	14.9	---	1407.0
MCKINLEY	.2	---	10.5	---	---	48.9
RIO ARRIBA	62.4	---	16.0	5.9	---	1125.9
SANDOVAL	.2	---	36.0	---	---	872.9
SAN JUAN	32.7	90.5	357.0	3.1	---	3608.1
SANTA FE	114.1	11.5	96.0	.3	---	1202.3
TAOS	7.1	.8	14.4	132.2	---	1021.2
VALENCIA	244.2	17.2	118.9	5.8	---	2817.5
NORTHWEST DISTRICT	464.7	120.0	662.1	162.2	---	12103.8
COLFAX	101.2	---	10.0	---	---	991.9
CURRY	9060.6	7061.2	7799.5	655.8	224.5	1025.2
DE BACA	142.9	180.4	198.0	5.0	178.6	1449.0
GUADALUPE	.9	.9	5.0	---	---	401.9
HARDING	152.9	139.9	---	---	---	94.9
MORA	9.8	---	16.0	1.0	---	465.8
QUAY	2583.0	1252.0	---	6.6	225.0	1584.1
ROOSEVELT	3118.0	5619.3	3398.8	85.8	4377.5	2122.8
SAN MIGUEL	13.7	30.5	5.0	4.9	---	319.9
TORRANCE	278.8	12.6	742.2	27.2	---	2356.5
UNION	772.8	1213.0	2312.0	---	---	1375.4
NORTHEAST DISTRICT	16234.6	15509.8	14486.5	786.3	5005.6	12187.4
CATRON	---	---	---	---	---	75.3
GRANT	24.3	51.6	84.8	8.9	22.3	247.3
HIDALGO	132.3	1661.2	1232.0	43.6	2798.3	771.7
LUNA	127.6	2314.7	1200.0	213.2	9476.2	749.8
SIERRA	31.5	19.0	12.0	17.1	185.8	709.6
SOCORRO	36.8	85.6	315.0	32.7	---	2839.4
SOUTHWEST DISTRICT	352.5	4132.1	2843.8	315.5	12483.6	5393.1
CHAVES	438.9	342.2	470.4	396.0	8360.7	15548.0
DONA ANA	705.0	202.6	21.0	330.2	15429.5	4692.0
EDDY	229.1	128.6	38.0	142.2	5657.5	9591.0
LEA	765.2	1003.6	1992.6	32.5	3520.8	3559.3
LINCOLN	---	---	5.6	---	---	80.5
OTERO	12.0	38.1	---	23.1	230.3	1474.9
SOUTHEAST DISTRICT	2150.2	1715.1	2527.6	924.0	33198.8	34945.7
STATE	19202.0	21477.0	20520.0	2188.0	50688.0	64630.0

<sup>1/</sup> Preliminary; for some crops, county values will not add to district totals. County values are based on season average price for the state.



CROP VALUES: FARM VALUES OF PRODUCTION OF PRINCIPAL CROPS, BY COUNTIES, 1977 <sup>1/</sup>

COUNTY	POTATOES	PEANUTS	EARLY SPRING AND EARLY FALL LETTUCE	ONIONS	OTHER CROPS <sup>2/</sup>	TOTAL
-----1,000 DOLLARS-----						
BERNALILLO	---	---	---	---	---	1439.0
MCKINLEY	---	---	---	---	---	59.6
RIO ARRIBA	---	---	---	---	---	1210.2
SANDOVAL	---	---	---	---	---	909.1
SAN JUAN	---	---	---	---	---	4091.4
SANTA FE	---	---	---	---	---	1424.2
TAOS	---	---	---	---	---	1175.7
VALENCIA	---	---	---	17.7	---	3221.3
NORTHWEST DISTRICT	50.0	---	---	17.7	3403.0	16983.5
COLFAX	---	---	---	---	---	1103.1
CURRY	455.0	18.7	---	---	---	26300.5
DE BACA	---	20.6	---	---	---	2174.5
GUADALUPE	---	---	---	---	---	408.7
HARDING	---	---	---	---	---	387.7
MORA	---	---	---	---	---	492.6
QUAY	---	---	---	---	---	5650.7
ROOSEVELT	994.0	6190.9	---	154.0	---	26061.1
SAN MIGUEL	---	---	---	---	---	374.0
TORRANCE	406.0	---	---	---	---	3823.3
UNION	---	---	---	---	---	5673.2
NORTHEAST DISTRICT	1855.0	6230.2	---	154.0	323.0	72772.4
CATRON	---	---	---	---	---	75.3
GRANT	---	---	---	---	---	439.2
HIDALGO	---	---	---	---	---	6639.1
LUNA	---	2.1	---	---	---	14083.6
SIERRA	---	---	---	---	---	975.0
SOCORRO	---	---	---	---	---	3309.5
SOUTHWEST DISTRICT	---	2.1	1040.5	1095.3	1553.0	29211.5
CHAVES	---	---	---	211.8	---	25768.0
DONA ANA	---	---	5101.5	6419.5	---	32901.3
EDDY	---	---	---	---	---	15786.4
LEA	---	112.7	---	109.7	---	11096.4
LINCOLN	---	---	---	---	---	86.1
OTERO	---	---	---	---	---	1778.4
SOUTHEAST DISTRICT	24.0	112.7	5101.5	6741.0	25432.0	112872.6
STATE	1929.0	6345.0	6142.0	8008.0	30711.0	231840.0

<sup>1/</sup> See footnote previous page.

<sup>2/</sup> Other crops include: processing tomatoes, apples, pecans and chili.