

North Carolina Crop Progress & Condition Report

Released: June 6, 2022



CROP SUMMARY FOR THE WEEK ENDING JUNE 5, 2022

Crop information in this report is provided voluntarily by county officials of the Cooperative Extension Service, FSA, NRCS, and other knowledgeable individuals.

DAYS SUITABLE FOR FIELD WORK

| This Week | Last Week | Last Year |
|-----------|-----------|-----------|
| 6.3 | 4.8 | 4.7 |

SOIL MOISTURE PERCENT

| | VS | ST | A | SS |
|------------------|----|----|----|----|
| Subsoil Moisture | 6 | 25 | 68 | 1 |
| Topsoil Moisture | 5 | 36 | 58 | 1 |

VS= Very Short ST = Short A = Adequate SS = Surplus

CROP PROGRESS PERCENT – WITH COMPARISONS

| | This Week | Last Week | Last Year | 5Yr Avg |
|----------------------|-----------|-----------|-----------|---------|
| PLANTED: | | | | |
| Cotton | 88 | 82 | 91 | 86 |
| Peanuts | 89 | 78 | 86 | 83 |
| Sorghum | 67 | 58 | 48 | 48 |
| Soybeans | 78 | 72 | 70 | 63 |
| Sweet Potatoes | 60 | 42 | 32 | 42 |
| Tobacco Burley | 36 | 25 | 45 | 46 |
| Tobacco Flue-Cured | 95 | 93 | 99 | 97 |
| PHENOLOGICAL: | | | | |
| Soybeans Emerged | 71 | 60 | 56 | 50 |
| HARVESTED: | | | | |
| Barley | 25 | n/a | 28 | 25 |
| Hay: First Cutting | 79 | 67 | 81 | 76 |
| Oats | 24 | n/a | 27 | 24 |
| Winter Wheat | 17 | n/a | n/a | 15 |

CROP CONDITION PERCENT

| | VP | P | F | G | EX |
|--------------------|----|----|----|----|----|
| Apples | 0 | 0 | 6 | 94 | 0 |
| Barley | 0 | 1 | 14 | 83 | 2 |
| Corn | 2 | 5 | 24 | 53 | 16 |
| Cotton | 0 | 2 | 23 | 60 | 15 |
| Hay | 2 | 15 | 47 | 33 | 3 |
| Oats | 2 | 2 | 33 | 62 | 1 |
| Pasture | 1 | 20 | 45 | 32 | 2 |
| Peaches | 0 | 17 | 28 | 49 | 6 |
| Peanuts | 0 | 2 | 13 | 74 | 11 |
| Sorghum | 0 | 5 | 46 | 40 | 9 |
| Soybeans | 0 | 3 | 22 | 61 | 14 |
| Sweet Potatoes | 0 | 0 | 48 | 43 | 9 |
| Tobacco Flue-Cured | 1 | 6 | 28 | 58 | 7 |
| Winter Wheat | 1 | 1 | 16 | 70 | 12 |

VP = Very Poor P = Poor F = Fair G = Good EX = Excellent

COTTON PLANTED

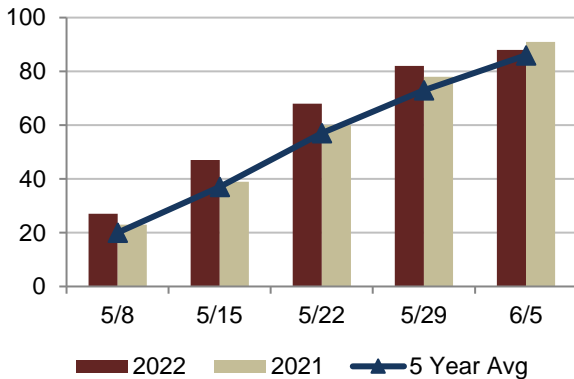

TOPSOIL MOISTURE PERCENT

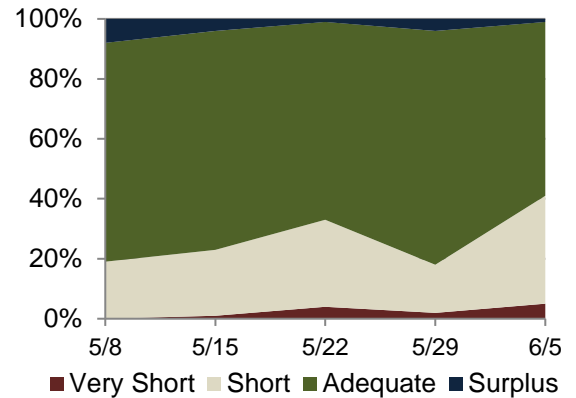

Map depicts current drought conditions as of May 31, 2022.

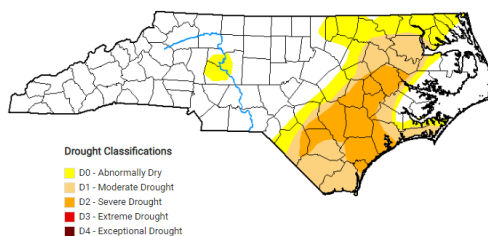

The US Drought Monitor focuses on broad scale conditions. Information provided for North Carolina is relative to information provided from all other states and the North Carolina Drought Management Advisory Council. Local conditions may vary. <http://www.ncdrought.org/>

Precipitation for 05/30/2022 to 06/05/2022

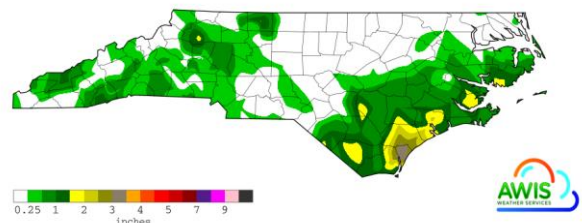

Map depicts accumulations through dates listed. This product is made possible by AWIS Weather Services, Inc. <http://www.awis.com/>

WEATHER SUMMARY FOR THE WEEK ENDING JUNE 5, 2022 ¹

| Location | Precipitation (Inches) | | | | Temperature (Degrees F.) | | | | |
|------------------------|------------------------|-----------------------|--------------|-----------------------|--------------------------|-----|------|-----------------------|-------------------|
| | This Week | | Year to Date | | This Week | | | | |
| | Total | Departure from Normal | Total | Departure from Normal | High | Low | Avg. | Departure from Normal | Degree Days (YTD) |
| Asheboro Airport | 0.27 | -0.71 | 19.95 | 0.19 | 92 | 56 | 74 | 3 | 1228 |
| Asheville Municipal AP | 0.58 | -0.47 | 25.22 | 4.07 | 86 | 52 | 69 | 3 | 892 |
| Boone | 0.01 | -1.1 | 25.37 | 1.71 | 84 | 43 | 65 | 4 | 588 |
| Burlington AP | 0 | -1.01 | 19.97 | 0.77 | 93 | 53 | 74 | 3 | 1197 |
| Charlotte | 0.26 | -0.58 | 19.49 | 0.36 | 95 | 59 | 77 | 4 | 1482 |
| Clayton WTP | 0 | -0.91 | 20.6 | 1.27 | 95 | 57 | 78 | 6 | 1634 |
| Clinton_2NE | 0.8 | -0.25 | 16.04 | -4.74 | 95 | 61 | 78 | 5 | 1546 |
| Elizabeth City | 0 | -0.91 | 21.6 | 1.18 | 93 | 62 | 78 | 6 | 1384 |
| Elizabethtown_NC | 1.02 | 0.11 | 11.86 | -7.01 | 99 | 62 | 80 | 8 | 1754 |
| Erwin_AP | 0.44 | -0.53 | 17.5 | -2.13 | 96 | 60 | 78 | 7 | 1501 |
| Fayetteville_AP | 0 | -0.91 | 10.29 | -8.38 | 100 | 59 | 81 | 8 | 1686 |
| Frisco | 0.98 | 0.07 | 18.73 | -3.84 | 89 | 69 | 79 | 7 | 1682 |
| Gastonia-Gaston | 0.3 | -0.68 | 19.59 | -0.79 | 91 | 58 | 74 | 2 | 1269 |
| Goldsboro_AFB | 0.67 | -0.18 | 16.81 | -3.6 | 98 | 60 | 80 | 5 | 1594 |
| Greensboro_AP | 0.09 | -0.75 | 19.59 | 1.12 | 91 | 57 | 74 | 4 | 1190 |
| Greenville Airport | 0.61 | -0.44 | 17.18 | -3.08 | 97 | 55 | 78 | 6 | 1496 |
| Hickory | 0.69 | -0.43 | 20.41 | -1.58 | 91 | 57 | 74 | 3 | 1216 |
| Jacksonville_AP | 1.7 | 0.72 | 14.97 | -4.77 | 93 | 64 | 77 | 4 | 1613 |
| Jacksonville_EOC | 2.16 | 1.18 | 18.8 | -0.94 | 96 | 60 | 78 | 5 | 1585 |
| Jefferson_2E | 0 | -1 | 20.6 | -0.01 | 84 | 43 | 64 | 2 | 553 |
| Kinston Airport | 0.77 | -0.21 | 16.7 | -3.29 | 97 | 60 | 79 | 4 | 1553 |
| Louisburg | 0 | -0.92 | 18.62 | -1.14 | 92 | 53 | 74 | 5 | 1239 |
| Maxton | 0.04 | -0.99 | 14.94 | -4.63 | 99 | 62 | 80 | 6 | 1726 |
| Mt_Airy_2W | 0.1 | -0.79 | 23.22 | 3.63 | 92 | 50 | 71 | 3 | 896 |
| New_Bern | 1.03 | -0.02 | 19.32 | -2.09 | 96 | 66 | 79 | 6 | 1633 |
| North_Wilkesboro | 0.98 | -0.14 | 22.64 | 1.12 | 91 | 52 | 73 | 4 | 1072 |
| Oxford_AP | 0.02 | -0.83 | 16.91 | -1.86 | 90 | 50 | 72 | 2 | 1002 |
| Raleigh | 0 | -0.81 | 21.29 | 2.62 | 94 | 57 | 78 | 6 | 1479 |
| Reidsville_2NW | 0.15 | -0.76 | 21.6 | 2.65 | 92 | 51 | 74 | 4 | 1148 |
| Roanoke_Rap_Dam | 0.16 | -0.76 | 21.07 | 1.57 | 94 | 57 | 76 | 6 | 1191 |
| Robbinsville_AG | 0.37 | -0.75 | 28.2 | -1.54 | 89 | 53 | 71 | 5 | 952 |
| Rockingham | 0.01 | -0.93 | 21.34 | 1.7 | 95 | 60 | 78 | 6 | 1538 |
| Roxboro Airport | 0.12 | -0.75 | 20.3 | 1.97 | 90 | 50 | 72 | 2 | 992 |
| Southern_Pines | 0.06 | -0.91 | 18.35 | -1.25 | 96 | 55 | 77 | 4 | 1462 |
| Statesville_2NNE | 0.81 | -0.31 | 20.88 | 0.98 | 91 | 53 | 72 | 1 | 1072 |
| Tarboro_1S | 0 | -0.92 | 13.91 | -5.64 | 96 | 56 | 77 | 6 | 1359 |
| Vale_Ag_2SW | 0.34 | -0.67 | 26.03 | 5.42 | 91 | 54 | 72 | 1 | 1092 |
| Wadesboro Airport | 0.03 | -0.95 | 17.91 | -2.15 | 95 | 55 | 76 | 3 | 1384 |
| Washington | 0.09 | -1.03 | 14.66 | -5.63 | 95 | 60 | 78 | 6 | 1513 |
| Waynesville_1E | 0 | -0.89 | 27.68 | 5.67 | 83 | 52 | 67 | 3 | 744 |
| Whiteville_7NW | 0 | -1.12 | 11.51 | -8.88 | 100 | 59 | 81 | 7 | 1704 |
| Williamston_1E | 0 | -1.01 | 15.96 | -4.07 | 95 | 61 | 78 | 6 | 1484 |
| Wilmington_AP_NC | 3.49 | 2.37 | 15.82 | -4.74 | 98 | 65 | 80 | 6 | 1833 |
| Winston-Salem | 0.2 | -0.64 | 20.19 | 1.72 | 91 | 58 | 75 | 5 | 1279 |

¹ This data is made possible by AWIS Weather Services, Inc. <http://www.awis.com/> ...