



# AGRI-FACTS



## NATIONAL AGRICULTURAL STATISTICS SERVICE

United States Department of Agriculture Washington, DC 20250  
 Northwest Regional Field Office • Olympia, WA 98507  
 Ag Statistics Hotline: 1-800-727-9540 • www.nass.usda.gov

### In this Issue – Posted online August 31, 2015

- Mushrooms
- Crop Production
- Land Values
- Prices Received
- Cash Rent
- Cattle on Feed
- Chickens & Eggs
- Cranberries
- Cold Storage

### Regional Contacts

Phone: 1-800-435-5883      Email: nassrfonwr@nass.usda.gov

- Washington – Christopher Mertz, NW Regional Director
- Idaho – Vince Matthews, State Statistician
- Oregon – Dave Losh, State Statistician
- Alaska – Sue Benz, State Statistician

### Agaricus Mushroom Area, Sales, Price, and Value — Western and United States: 2012-2013, 2013-2014, and 2014-2015

State and year	Area in production		Volume of sales	Price per pound <sup>1</sup>	Value of sales
	Growing area	Total fillings			
	(1,000 square feet)	(1,000 square feet)	(1,000 pounds)	(dollars)	(1,000 dollars)
Western <sup>2</sup>					
2012-2013 .....	5,037	28,097	142,500	1.720	244,580
2013-2014 .....	3,765	23,052	123,205	1.810	222,910
2014-2015 .....	5,398	23,295	128,025	1.860	237,909
United States					
2012-2013 .....	27,552	139,846	869,625	1.190	1,038,541
2013-2014 .....	25,316	134,685	882,075	1.190	1,049,972
2014-2015 .....	29,311	143,050	931,100	1.240	1,152,803

<sup>1</sup> Prices for mushrooms are the average prices producers receive at the first point of sale, commonly referred to as the average price as sold. For example, if in a given State, part of the fresh mushrooms are sold F.O.B. packed by growers, part are sold bulk to brokers or repackers, and some are sold retail at roadside stands, the mushroom average price as sold is a weighted average of the average price for each method of sale.

<sup>2</sup> Western Region includes California, Colorado, Hawaii, Oregon, Utah, and Washington.

### Agaricus Mushroom Sales, Price, and Value by Utilization — Western and United States: 2012-2013, 2013-2014, and 2014-2015

State and year	Fresh market			Processing		
	Volume of sales	Price per pound <sup>1</sup>	Value of sales	Volume of sales	Price per pound <sup>1</sup>	Value of sales
	(1,000 pounds)	(dollars)	(1,000 dollars)	(1,000 pounds)	(dollars)	(1,000 dollars)
Western <sup>2</sup>						
2012-2013 .....	140,668	1.730	243,246	1,832	0.728	1,334
2013-2014 .....	121,524	1.820	221,593	1,681	0.783	1,317
2014-2015 .....	125,411	1.880	235,779	2,614	0.815	2,130
United States						
2012-2013 .....	758,928	1.280	969,278	110,697	0.626	69,263
2013-2014 .....	768,996	1.260	971,521	113,079	0.694	78,451
2014-2015 .....	840,346	1.290	1,087,330	90,754	0.721	65,473

<sup>1</sup> Prices for mushrooms are the average prices producers receive at the first point of sale, commonly referred to as the average price as sold. For example, if in a given State, part of the fresh mushrooms are sold F.O.B. packed by growers, part are sold bulk to brokers or repackers, and some are sold retail at roadside stands, the mushroom average price as sold is a weighted average of the average price for each method of sale.

<sup>2</sup> Western Region includes California, Colorado, Hawaii, Oregon, Utah, and Washington.

**Agaricus Mushroom Yield and Dollar Volume per Square Foot of Growing Area — Western and United States: 2012-2013, 2013-2014, and 2014-2015**

State	Yield per square foot		
	2012-2013	2013-2014	2014-2015
	(pounds)	(pounds)	(pounds)
Western <sup>1</sup> .....	5.07	5.34	5.50
United States .....	6.22	6.55	6.51
	Dollar volume per square foot		
	(dollars)	(dollars)	(dollars)
Western <sup>1</sup> .....	8.70	9.67	10.21
United States .....	7.43	7.80	8.06

<sup>1</sup> Western Region includes California, Colorado, Hawaii, Oregon, Utah, and Washington.

**Hop Area Harvested, Yield, and Production — Idaho, Oregon, Washington, and United States: 2014 and Forecasted August 1, 2015**

State	Area harvested		Yield per acre		Production	
	2014	2015	2014	2015	2014	2015
	(acres)	(acres)	(pounds)	(pounds)	(1,000 pounds)	(1,000 pounds)
Idaho .....	3,743	4,975	1,847	2,100	6,913.8	10,447.5
Oregon.....	5,410	6,807	1,520	1,700	8,221.0	11,571.9
Washington.....	28,858	32,205	1,936	1,800	55,861.1	57,969.0
United States .....	38,011	43,987	1,868	1,818	70,995.9	79,988.4

**Field Crop Area Harvested, Yield, and Production — Idaho, Oregon, Washington, and United States:  
2014 and Forecasted August 1, 2015**

State and crop	Area harvested		Yield per acre		Production	
	2014 (1,000 acres)	2015 (1,000 acres)	2014 (units)	2015 (units)	2014 (1,000 units)	2015 (1,000 units)
Winter wheat (bushels)						
Idaho .....	730	720	80.0	77.0	58,400	55,440
Oregon .....	740	760	55.0	51.0	40,700	38,760
Washington.....	1,640	1,690	52.0	58.0	85,280	98,020
United States.....	32,304	33,329	42.6	43.2	1,377,526	1,438,278
Spring wheat (bushels)						
Idaho .....	455	550	76.0	73.0	34,580	40,150
Oregon .....	78	117	48.0	47.0	3,744	5,499
Washington.....	610	610	38.0	40.0	23,180	24,400
United States.....	12,740	13,217	46.7	47.0	595,038	620,981
Barley (bushels)						
Idaho .....	510	580	94.0	100.0	47,940	58,000
Oregon .....	30	55	50.0	59.0	1,500	3,245
Washington.....	105	105	60.0	57.0	6,300	5,985
United States.....	2,443	2,919	72.4	71.8	176,794	209,690
Oats (bushels)						
Idaho .....	15	20	82.0	90.0	1,230	1,800
Oregon .....	18	16	85.0	105.0	1,530	1,680
Washington.....	5	5	70.0	(NA)	350	(NA)
United States.....	1,029	1,220	67.7	70.0	69,684	85,456
Corn, grain (bushels)						
Idaho .....	80	85	200.0	(NA)	16,000	(NA)
Oregon .....	39	40	190.0	(NA)	7,410	(NA)
Washington.....	110	80	215.0	220.0	23,650	17,600
United States.....	83,136	81,101	171.0	168.8	14,215,532	13,686,063
Dry beans (cwt)						
Idaho .....	124.0	129.0	18.0	17.0	2,232	2,193
Oregon .....	8.5	10.0	22.6	23.0	192	230
Washington.....	129.0	119.0	15.0	15.0	1,935	1,785
United States.....	1,665.7	1,701.9	17.5	17.2	29,206	29,287
Sugarbeets (tons)						
Idaho .....	169.0	168.0	37.5	38.0	6,338	6,384
Oregon .....	6.5	12.7	34.8	39.0	226	495
United States.....	1,146.7	1,144.0	27.4	29.9	31,365	34,211
Alfalfa and alfalfa mixtures for hay (tons)						
Idaho .....	1,090	1,030	3.90	4.10	4,251	4,223
Oregon .....	350	370	4.40	4.50	1,540	1,665
Washington.....	420	420	4.70	4.60	1,974	1,932
United States.....	18,445	18,337	3.33	3.39	61,446	62,092
Other hay (tons)						
Idaho .....	300	330	2.10	2.20	630	726
Oregon .....	680	680	2.40	2.40	1,632	1,632
Washington.....	450	400	2.80	2.80	1,260	1,120
United States.....	38,647	38,202	2.03	2.09	78,352	80,008

(NA) Not available.

## Land Values, Average Value per Acre — Idaho, Oregon, Washington, and United States: 2011-2015

State and land type	2011	2012	2013	2014	2015	Change 2014-2015
	(dollars)	(dollars)	(dollars)	(dollars)	(dollars)	(percent)
<b>Idaho</b>						
All cropland .....	2,470	2,580	2,850	3,040	3,200	5.3
Irrigated cropland .....	3,820	4,040	4,240	4,600	4,830	5.0
Non-irrigated cropland .....	1,210	1,210	1,310	1,320	1,400	6.1
Pasture .....	1,230	1,220	1,220	1,220	1,250	2.5
Farm real estate <sup>1</sup> .....	2,060	2,140	2,220	2,360	2,470	4.7
<b>Oregon</b>						
All cropland .....	2,180	2,340	2,400	2,500	2,600	4.0
Irrigated cropland .....	3,470	3,920	3,940	4,140	4,360	5.3
Non-irrigated cropland .....	1,710	1,770	1,830	1,900	1,950	2.6
Pasture .....	640	600	620	630	660	4.8
Farm real estate <sup>1</sup> .....	1,900	1,960	1,970	2,050	2,120	3.4
<b>Washington</b>						
Cropland .....	1,930	2,190	2,420	2,560	2,630	2.7
Irrigated cropland .....	5,130	6,190	7,240	7,670	7,850	2.3
Non-irrigated cropland .....	1,080	1,130	1,170	1,230	1,280	4.1
Pasture .....	810	800	800	810	820	1.2
Farm real estate <sup>1</sup> .....	2,060	2,260	2,300	2,500	2,700	8.0
<b>United States</b>						
Cropland .....	2,980	3,350	3,810	4,100	4,130	0.7
Irrigated cropland .....	(NA)	(NA)	(NA)	(NA)	(NA)	(NA)
Non-irrigated cropland .....	(NA)	(NA)	(NA)	(NA)	(NA)	(NA)
Pasture .....	1,070	1,110	1,170	1,300	1,330	2.3
Farm real estate <sup>1</sup> .....	2,300	2,520	2,730	2,950	3,020	2.4

(NA) Not available.

<sup>1</sup> Includes value of all land and buildings.

### Farm Real Estate Value

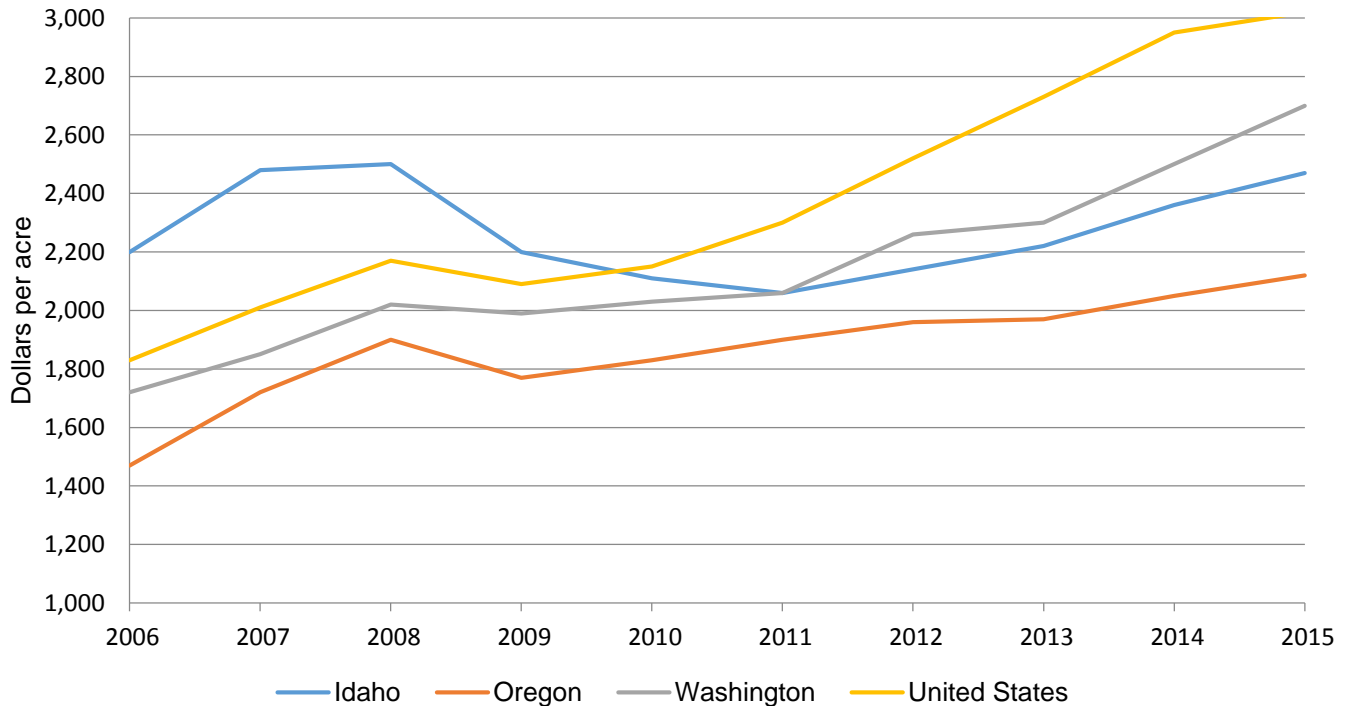

**Prices Received for Commodities — Idaho, Oregon, Washington, and United States: July 2015 with Comparisons**

Commodity	Idaho			Oregon		
	July 2014	June 2015	July 2015	July 2014	June 2015	July 2015
Wheat, all ..... dollars/bushel	6.64	5.73	5.70	7.04	6.00	6.20
Winter..... dollars/bushel	6.66	5.69	5.67	7.00	5.99	6.03
Other spring..... dollars/bushel	6.60	5.83	5.88	7.24	6.05	6.90
Durum ..... dollars/bushel	(S)	(D)	(S)	(NA)	(NA)	(NA)
Barley, all..... dollars/bushel	5.86	4.30	5.33	(D)	(D)	(D)
Feed..... dollars/bushel	(D)	2.76	2.97	(NA)	(D)	(NA)
Malting..... dollars/bushel	(D)	5.77	6.02	(NA)	(NA)	(NA)
Oats..... dollars/bushel	(NA)	(NA)	(NA)	(S)	(D)	(S)
Beans, dry edible..... dollars/cwt	35.10	29.60	(D)	(NA)	(NA)	(NA)
Potatoes, all <sup>1</sup> ..... dollars/cwt	6.95	6.95	6.40	9.00	8.70	8.10
Fresh <sup>2</sup> ..... dollars/cwt	4.65	5.30	4.70	(NA)	(NA)	(NA)
Processing..... dollars/cwt	8.40	8.25	8.50	(NA)	(NA)	(NA)
Hay, all, baled..... dollars/ton	214.00	183.00	184.00	231.00	195.00	210.00
Alfalfa ..... dollars/ton	215.00	185.00	185.00	235.00	210.00	220.00
Other ..... dollars/ton	205.00	160.00	170.00	225.00	180.00	200.00
Apples, fresh <sup>3</sup> ..... dollars/pound	(NA)	(NA)	(NA)	(NA)	(NA)	(NA)
Milk, all ..... dollars/cwt	22.40	16.70	16.30	24.90	18.50	18.00
Commodity	Washington			United States		
	July 2014	June 2015	July 2015	July 2014	June 2015	July 2015
Wheat, all ..... dollars/bushel	6.85	5.76	6.25	6.15	5.43	5.23
Winter..... dollars/bushel	6.82	5.75	6.21	5.99	5.20	5.15
Other spring..... dollars/bushel	7.05	5.86	6.53	6.23	5.20	5.15
Durum ..... dollars/bushel	(NA)	(NA)	(NA)	8.13	9.16	8.74
Barley, all..... dollars/bushel	3.88	4.03	3.61	5.62	5.04	5.19
Feed..... dollars/bushel	(NA)	(NA)	(NA)	3.85	3.55	2.98
Malting..... dollars/bushel	(S)	(D)	(NA)	5.90	5.68	5.72
Oats..... dollars/bushel	(NA)	(NA)	(NA)	3.49	2.83	2.33
Beans, dry edible..... dollars/cwt	(NA)	(NA)	(NA)	36.40	28.80	27.50
Potatoes, all <sup>1</sup> ..... dollars/cwt	8.70	8.35	8.25	9.72	9.63	9.04
Fresh <sup>2</sup> ..... dollars/cwt	(NA)	(NA)	(NA)	9.92	11.57	9.79
Processing..... dollars/cwt	8.40	8.25	8.15	9.63	8.78	8.83
Hay, all, baled..... dollars/ton	231.00	196.00	188.00	185.00	162.00	156.00
Alfalfa ..... dollars/ton	220.00	195.00	185.00	217.00	178.00	169.00
Other ..... dollars/ton	250.00	200.00	195.00	133.00	127.00	129.00
Apples, fresh <sup>3</sup> ..... dollars/pound	0.33	0.20	0.18	0.33	0.21	0.18
Milk, all ..... dollars/cwt	24.60	16.50	16.10	23.30	16.90	16.60

(D) Withheld to avoid disclosing data for individual operations.

(NA) Not available.

(S) Insufficient number of reports to establish an estimate.

<sup>1</sup> Average price of potatoes sold for all uses, including table stock, processing, seed, and livestock feed.

<sup>2</sup> Fresh market prices only. Includes table stock prices.

<sup>3</sup> Equivalent packinghouse-door returns for California, Michigan, New York, and Washington. Prices at point of first sale for other States.

## Cash Rent Expense per Acre — Idaho, Oregon, Washington, and United States: 2011-2015

State and land type	2011	2012	2013	2014	2015	Change 2014-2015
	(dollars)	(dollars)	(dollars)	(dollars)	(dollars)	(percent)
<b>Idaho</b>						
All cropland .....	138.00	143.00	139.00	151.00	158.00	4.6
Irrigated cropland .....	168.00	181.00	177.00	197.00	205.00	4.1
Non-irrigated cropland.....	55.00	52.00	56.00	61.00	65.00	6.6
Pasture .....	16.00	11.00	13.00	12.00	12.00	-
<b>Oregon</b>						
All cropland .....	134.00	130.00	122.00	149.00	146.00	-2.0
Irrigated cropland .....	180.00	195.00	180.00	200.00	200.00	-
Non-irrigated cropland.....	90.00	80.00	65.00	90.00	85.00	-5.6
Pasture .....	23.00	21.00	18.00	15.00	15.00	-
<b>Washington</b>						
Cropland .....	176.00	215.00	212.00	205.00	208.00	1.5
Irrigated cropland .....	270.00	330.00	360.00	340.00	345.00	1.5
Non-irrigated cropland.....	66.00	66.00	67.00	74.00	75.00	1.4
Pasture .....	10.00	9.00	11.00	9.00	(D)	(NA)
<b>United States</b>						
Cropland .....	111.00	125.00	136.00	141.00	144.00	2.1
Irrigated cropland .....	171.00	187.00	202.00	208.00	209.00	0.5
Non-irrigated cropland.....	101.00	115.00	125.00	130.00	133.00	2.3
Pasture .....	11.50	11.50	12.00	12.00	14.00	16.7

- Represents zero.

(D) Withheld to avoid disclosing data for individual operations.

(NA) Not available.

## Cash Rent Expense - 2015

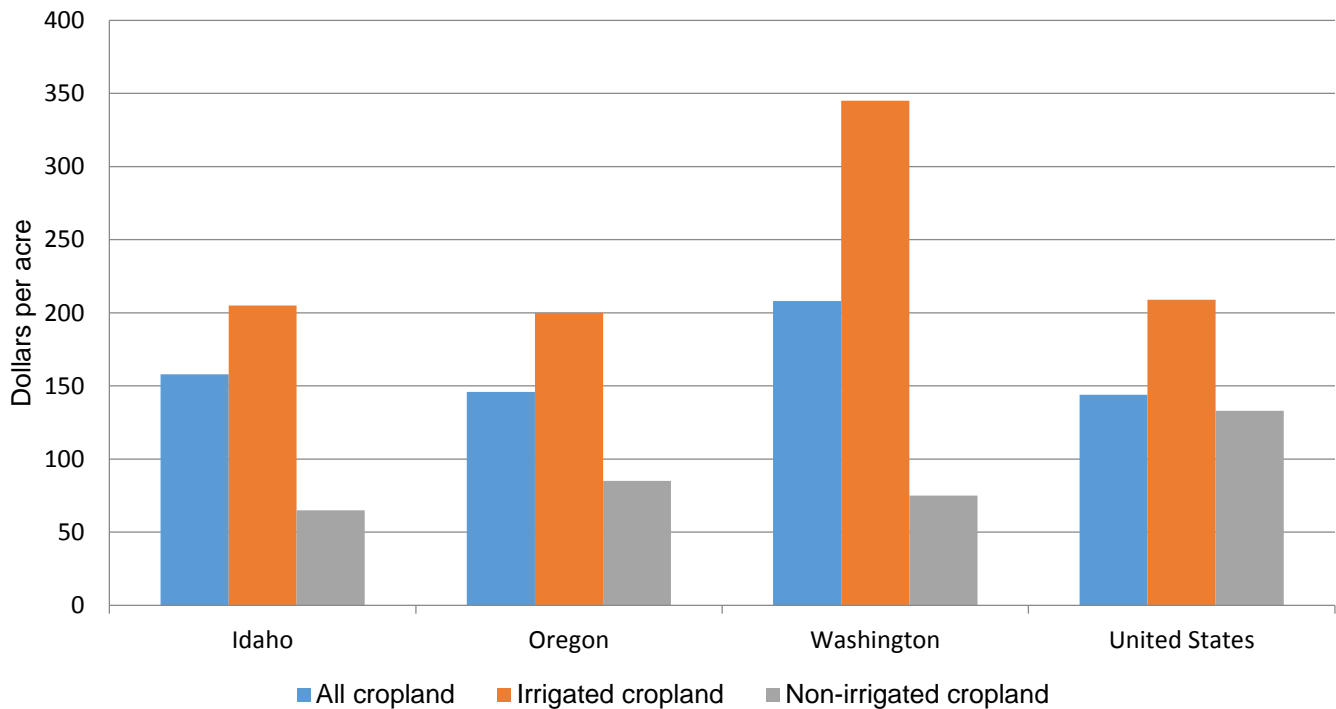

## Milk Production — Idaho, Oregon, Washington, and 23 Selected States: June and July, 2014 and 2015

[Excludes milk sucked by calves]

State	Milk production					
	June			July		
	2014	2015	Change from 2014	2014	2015	Change from 2014
	(million pounds)	(million pounds)	(percent)	(million pounds)	(million pounds)	(percent)
Idaho .....	1,192	1,195	0.3	1,225	1,234	0.7
Oregon .....	217	207	-4.6	216	211	-2.3
Washington .....	562	553	-1.6	563	564	0.2
23-State Total .....	16,241	16,394	0.9	16,381	16,581	1.2

## Number of Cattle on Feed — Idaho, Washington, and United States: July and August, 2014 and 2015

[All numbers represent totals from 1,000 plus capacity feedlots]

State	August 1, 2014	July, 1 2015	August 1, 2015		
			Number	Percent of previous year	Percent of previous month
	(1,000 head)	(1,000 head)	(1,000 head)	(percent)	(percent)
Idaho .....	175	225	220	126	98
Washington .....	170	215	210	124	98
United States .....	9,752	10,236	10,002	103	98

## Number of Cattle Placed on Feed, Marketed, and Other Disappearance — Idaho, Washington, and United States: June and July, 2014 and 2015

[All numbers represent totals from 1,000 plus capacity feedlots]

State	During July 2014	During June 2015	During July 2015		
			Number	Percent of previous year	Percent of previous month
	(1,000 head)	(1,000 head)	(1,000 head)	(percent)	(percent)
Idaho					
Cattle placed on feed .....	37	31	37	100	119
Cattle marketed .....	41	40	41	100	103
Other disappearance .....	1	1	1	100	100
Washington					
Cattle placed on feed .....	36	30	34	94	113
Cattle marketed .....	40	44	38	95	86
Other disappearance .....	1	1	1	100	100
United States					
Cattle placed on feed .....	1,559	1,481	1,547	99	104
Cattle marketed .....	1,787	1,747	1,725	97	99
Other disappearance .....	63	69	56	89	81

**Egg Production by Type — Oregon, Washington, and United States: July 2014 and 2015**

State	Total production		Table eggs		Hatching eggs	
	2014	2015	2014	2015	2014	2015
	(million eggs)	(million eggs)	(million eggs)	(million eggs)	(million eggs)	(million eggs)
Oregon.....	64	64	64	64	-	-
Washington.....	170	181	(D)	(D)	(D)	(D)
United States .....	8,503	7,669	7,404	6,525	1,100	1,144

- Represents zero.

(D) Withheld to avoid disclosing data for individual operations.

**Layers on Hand and Eggs Produced — Oregon, Washington, and United States: During July 2014 and 2015**

State	Table egg layers in flocks 30,000 and above		All layers		Eggs per 100 for all layers	
	2014	2015	2014	2015	2014	2015
	(1,000 layers)	(1,000 layers)	(1,000 layers)	(1,000 layers)	(eggs)	(eggs)
Oregon.....	2,239	2,306	2,378	2,445	2,691	2,618
Washington.....	6,686	7,162	6,852	7,327	2,481	2,470
United States .....	296,158	262,703	360,787	328,731	2,357	2,333

**Molted as Percent of All Layers — Oregon, Washington, and United States: August, 1 2014 and 2015**

State	Being molted		Molt completed	
	2014	2015	2014	2015
	(percent)	(percent)	(percent)	(percent)
Oregon.....	-	-	13.5	16.5
Washington.....	1.0	3.5	21.0	26.5
United States .....	3.3	2.6	18.0	19.4

- Represents zero.



## Cranberry Production — States and United States: 2013, 2014, and Forecasted 2015

[A barrel weighs 100 pounds]

State	Total production		
	2013	2014	2015
	(barrels)	(barrels)	(barrels)
Massachusetts.....	1,852,300	2,070,000	2,114,000
New Jersey.....	547,500	652,000	585,000
Oregon.....	390,000	500,000	504,000
Washington.....	152,000	156,000	181,000
Wisconsin.....	6,015,600	5,022,000	5,028,700
United States.....	8,957,400	8,400,000	8,412,700

## Cranberry Area Harvested, Yield, Production, Utilization, Price, and Value — Oregon, Washington, and United States: 2012-2014

[A barrel weighs 100 pounds]

State and year	Area harvested	Yield per acre <sup>2</sup>	Production		Utilization	
			Total	Utilized	Fresh	Processed
	(acres)	(barrels)	(barrels)	(barrels)	(barrels)	(barrels)
Oregon <sup>1</sup>						
2012.....	2,900	139.7	405,000	405,000	(X)	405,000
2013.....	3,000	130.0	390,000	390,000	(X)	390,000
2014.....	2,900	162.8	500,000	472,000	(X)	472,000
Washington						
2012.....	1,700	80.6	137,000	137,000	41,000	96,000
2013.....	1,700	89.4	152,000	152,000	40,000	112,000
2014.....	1,600	97.5	156,000	156,000	55,000	101,000
United States						
2012.....	40,300	199.6	8,045,000	8,045,000	254,000	7,791,000
2013.....	42,000	211.4	8,957,400	8,880,700	321,400	8,559,300
2014.....	40,600	202.9	8,400,000	8,236,000	268,000	7,968,000
State and year	Price per barrel <sup>3</sup>			Value of utilized production		
	Fresh	Processed	All	Fresh	Processed	All
	(dollars)	(dollars)	(dollars)	(1,000 dollars)	(1,000 dollars)	(1,000 dollars)
Oregon <sup>1</sup>						
2012.....	(X)	40.40	40.40	(X)	16,362	16,362
2013.....	(X)	30.60	30.60	(X)	11,934	11,934
2014.....	(X)	23.10	23.10	(X)	10,903	10,903
Washington						
2012.....	82.40	55.50	63.50	3,378	5,328	8,706
2013.....	63.70	36.50	43.70	2,548	4,088	6,636
2014.....	(D)	(D)	44.60	(D)	(D)	6,959
United States						
2012.....	78.30	46.90	47.90	19,892	365,614	385,506
2013.....	68.90	31.00	32.40	22,160	265,162	287,322
2014.....	72.00	29.50	30.90	19,287	235,125	254,412

(D) Withheld to avoid disclosing data for individual operations.

(X) Not applicable.

<sup>1</sup> Small quantities of fresh cranberries are included in processed to avoid disclosure of individual operations.

<sup>2</sup> Yield is based on utilized production.

<sup>3</sup> Weighted average of co-op and independent sales. Co-op prices represent pool proceeds less returns for processing non-cranberry products, capital stock dividends, capital stock retains, and other retains.

**Commodities in Cold Storage — Mountain and Pacific Regions, and United States: July 31, 2015  
with Comparisons**

Commodity and region <sup>1</sup>	Stocks in all warehouses			July 31, 2015 as a percent of	
	July 31, 2014	June 30, 2015	July 31, 2015	July 31, 2014	June 30, 2015
	(1,000 pounds)	(1,000 pounds)	(1,000 pounds)	(percent)	(percent)
Dairy products, American cheese					
Mountain .....	54,596	52,681	57,239	105	109
Pacific .....	110,758	96,928	98,739	89	102
United States .....	660,438	685,745	698,290	106	102
Frozen vegetables, onion rings					
Mountain .....	1,574	2,879	2,506	159	87
Pacific .....	464	1,412	1,268	273	90
United States .....	9,933	13,135	11,734	118	89
Frozen vegetables, other onions					
Mountain .....	10,879	13,311	12,573	116	94
Pacific .....	15,260	18,973	18,441	121	97
United States .....	54,319	43,538	41,732	77	96
Frozen potatoes, French fries					
Mountain .....	181,146	224,263	207,874	115	93
Pacific .....	329,722	425,889	368,489	112	87
United States .....	725,507	916,294	832,325	115	91
Frozen potatoes, other potatoes					
Mountain .....	68,526	89,365	91,892	134	103
Pacific .....	47,320	55,161	52,420	111	95
United States .....	198,740	235,411	233,123	117	99
Frozen potatoes, total					
Mountain .....	249,672	313,628	299,766	120	96
Pacific .....	377,042	481,050	420,909	112	87
United States .....	924,247	1,151,705	1,065,448	115	93
Frozen red meat, total beef					
Mountain .....	40,970	40,219	18,574	45	46
Pacific .....	50,090	85,491	84,075	168	98
United States .....	367,942	474,185	455,128	124	96

<sup>1</sup> Mountain Region includes Arizona, Colorado, Idaho, Montana, New Mexico, Nevada, Utah, and Wyoming. Pacific Region includes: California, Oregon, and Washington.

**Access to NASS Reports**

For your convenience, you may access NASS reports and products the following ways:

- All reports are available electronically, at no cost, on the NASS web site <http://www.nass.usda.gov>
- Both national and state specific reports are available via a free e-mail subscription. To set-up this free subscription, visit <http://www.nass.usda.gov> and in the "Follow NASS" box under "Receive reports by Email," click on "National" or "State" to select the reports you would like to receive.

For more information on NASS surveys and reports, call the NASS Agricultural Statistics Hotline at (800) 727-9540, 7:30 a.m. to 4:00 p.m. ET, or e-mail: [nass@nass.usda.gov](mailto:nass@nass.usda.gov).