



# AGRI-FACTS



## NATIONAL AGRICULTURAL STATISTICS SERVICE

United States Department of Agriculture Washington, DC 20250

Northwest Regional Field Office • Olympia, WA 98507

Ag Statistics Hotline: 1-800-727-9540 • www.nass.usda.gov

### *In this Issue – Posted online February 28, 2017*

- Crop Value
- Agricultural Prices
- Milk Production
- Cattle of Feed
- Chickens & Eggs
- County Estimates (corn)
- Potato Stocks
- Trout
- Cold Storage
- Farms & Land in Farms

### Regional Contacts

Phone: 1-800-435-5883

Email: [nassrfonwr@nass.usda.gov](mailto:nassrfonwr@nass.usda.gov)

- Washington – Christopher Mertz, NW Regional Director
- Idaho – Vince Matthews, State Statistician
- Oregon – Dave Losh, State Statistician
- Alaska – Sue Benz, State Statistician

## Crop Price per Bushel and Value of Production — Alaska, Idaho, Oregon, Washington, and United States: 2014-2016

Crop and State	Price per bushel			Value of production		
	2014 (dollars)	2015 (dollars)	2016 <sup>1</sup> (dollars)	2014 (1,000 dollars)	2015 (1,000 dollars)	2016 <sup>1</sup> (1,000 dollars)
<b>All wheat</b>						
Idaho .....	6.16	5.03	4.15	582,170	449,467	421,817
Oregon .....	6.78	5.39	4.70	300,311	211,182	185,929
Washington.....	6.55	5.35	4.20	714,858	599,904	662,214
United States .....	5.99	4.89	3.85	11,914,954	10,018,323	9,104,215
<b>Winter wheat</b>						
Idaho .....	6.03	4.96	4.05	352,152	288,771	270,297
Oregon .....	6.72	5.35	4.60	273,504	184,816	163,300
Washington.....	6.42	5.31	4.15	547,498	472,802	540,579
United States .....	5.92	4.80	3.60	8,036,108	6,555,216	6,109,342
<b>Other spring wheat</b>						
Idaho .....	6.49	5.13	4.30	224,424	156,209	147,770
Oregon .....	7.16	5.67	5.10	26,807	26,366	22,629
Washington.....	7.22	5.56	4.50	167,360	127,102	121,635
United States .....	5.75	4.78	4.45	3,396,429	2,847,947	2,373,606
<b>Durum wheat</b>						
Idaho .....	7.59	6.41	5.00	5,594	4,487	3,750
United States .....	8.81	7.36	6.20	482,417	615,160	621,267
<b>Barley</b>						
Alaska.....	5.45	5.45	5.20	1,183	796	1,196
Idaho .....	5.11	5.86	5.05	264,187	329,684	313,403
Oregon .....	3.56	3.13	2.70	6,764	6,022	5,789
Washington.....	3.54	3.31	2.90	22,302	16,682	20,767
United States .....	5.30	5.52	4.95	914,955	1,149,831	942,180
<b>Oats</b>						
Alaska.....	3.70	3.80	3.70	211	179	274
Idaho .....	2.64	2.87	2.45	3,247	3,702	3,050
Oregon .....	4.53	5.34	3.00	6,931	5,169	2,700
Washington.....	2.55	2.52	2.00	893	680	854
United States .....	3.21	2.12	2.00	241,472	214,575	151,335
<b>Corn</b>						
Idaho .....	4.16	4.71	4.45	66,560	68,248	83,660
Oregon .....	4.45	4.00	4.25	32,975	22,560	38,123
Washington.....	4.90	4.30	4.95	115,885	69,338	98,876
United States .....	3.70	3.61	3.40	52,951,760	49,339,261	51,703,698

<sup>1</sup> Preliminary.

## Crop Price and Value of Production — Idaho, Oregon, Washington, and United States: 2014-2016

Crop and State	Price per cwt			Value of production		
	2014	2015	2016 <sup>1</sup>	2014	2015	2016 <sup>1</sup>
	(dollars)	(dollars)	(dollars)	(1,000 dollars)	(1,000 dollars)	(1,000 dollars)
<b>Canola</b>						
Idaho.....	16.00	16.00	15.40	9,792	6,048	6,630
Oregon.....	18.70	17.50	16.50	2,805	567	1,465
Washington.....	18.40	17.50	15.70	10,378	6,545	9,247
United States.....	16.90	15.60	16.40	423,382	448,552	493,833
<b>Safflower</b>						
Idaho <sup>2</sup> .....	(D)	(D)	17.00	(D)	(D)	2,529
United States.....	25.00	24.50	20.70	52,207	53,515	45,475
<b>Dry edible beans</b>						
Idaho.....	33.00	32.10	26.40	73,557	68,726	69,274
Oregon <sup>3</sup> .....	40.10	35.50	(NA)	7,659	7,349	(NA)
Washington.....	32.40	29.30	31.40	60,944	46,353	82,613
United States.....	32.30	27.30	30.20	980,622	866,222	871,407
<b>Dry edible peas</b>						
Idaho.....	14.50	12.80	12.50	11,484	17,920	8,750
Oregon.....	15.50	14.50	11.00	2,899	3,393	1,661
Washington.....	15.40	14.40	13.20	25,749	41,126	28,195
United States.....	12.00	12.80	10.80	206,194	458,780	298,208
<b>Wrinkled seed peas</b>						
Idaho.....	36.00	35.60	34.80	4,968	5,482	5,464
Washington.....	25.50	25.50	27.40	12,240	5,865	7,727
United States.....	27.80	29.50	30.00	17,208	11,347	13,191
<b>Austrian winter peas</b>						
Idaho.....	22.10	24.10	18.50	2,652	3,181	5,661
Oregon.....	28.80	27.50	(D)	1,008	2,063	(D)
United States.....	22.70	21.00	19.40	5,138	6,092	9,230
<b>Lentils</b>						
Idaho.....	31.00	37.70	26.70	8,184	19,302	15,326
Washington.....	32.00	39.00	27.50	17,600	34,554	26,565
United States.....	24.40	31.00	27.70	86,404	324,868	350,985

(D) Withheld to avoid disclosing data for individual operations.

(NA) Not available.

<sup>1</sup> Preliminary.

<sup>2</sup> Beginning in 2016, Idaho is published individually.

<sup>3</sup> Estimates Discontinued in 2016.

**All Wheat: Value of Production—Idaho, Oregon, and Washington: 2007 - 2016**

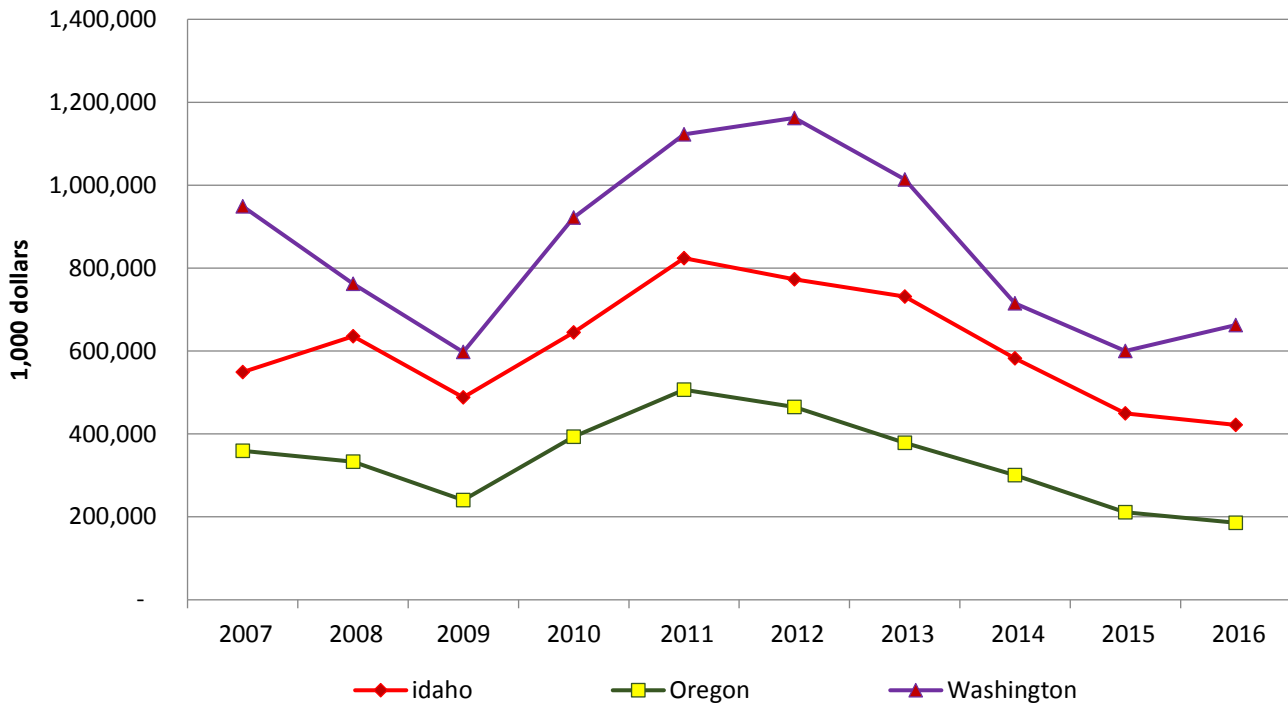

**Potato Price per Cwt and Value of Production — Alaska, Idaho, Oregon, Washington, and United States: 2014-2016**

State	Price per cwt			Value of production		
	2014 (dollars)	2015 (dollars)	2016 <sup>1</sup> (dollars)	2014 (1,000 dollars)	2015 (1,000 dollars)	2016 <sup>1</sup> (1,000 dollars)
Alaska .....	21.90	20.60	20.50	3,395	2,884	3,014
Idaho .....	7.20	7.00	6.65	956,736	912,800	926,478
Oregon .....	7.90	8.20	8.15	178,240	178,629	187,051
Washington .....	7.60	7.70	7.75	771,210	772,310	818,594
United States <sup>2</sup> .....	8.88	8.76	8.90	3,928,211	3,865,538	3,922,711

<sup>1</sup> Preliminary.

<sup>2</sup> The 2014 and 2015 prices per cwt. are derived from value of sales. The 2016 price is derived from value of production.

**Sugarbeet price per Ton and Value of Production — Idaho, Oregon, and United States: 2014-2015**

[Relates to year of intended harvest. The 2016 United States price and value will be published in *Agricultural Prices* released in July 2017. State prices and values for 2016 will be published in *Crop Values* released February 2018]

State	Price per ton		Value of production	
	2014 (dollars)	2015 (dollars)	2014 (1,000 dollars)	2015 (1,000 dollars)
Idaho .....	45.00	45.50	283,680	299,754
Oregon .....	45.00	45.50	11,160	13,514
United States .....	46.00	47.20	1,440,068	1,667,874

**Mint Oil Price per Pound and Value of Production by Crop — Idaho, Oregon, Washington, and United States: 2014-2016**

Crop and State	Price per pound			Value of production		
	2014	2015	2016 <sup>1</sup>	2014	2015	2016 <sup>1</sup>
	(dollars)	(dollars)	(dollars)	(1,000 dollars)	(1,000 dollars)	(1,000 dollars)
<b>Peppermint</b>						
Idaho.....	21.50	21.40	19.90	33,196	34,154	33,711
Oregon.....	24.80	23.00	21.40	44,640	45,885	35,481
Washington.....	21.00	19.90	20.50	31,500	30,646	31,119
United States .....	23.00	21.80	20.90	131,364	128,610	121,474
<b>Spearmint</b>						
Idaho.....	21.00	19.20	(D)	3,276	3,629	(D)
Oregon.....	20.90	19.70	18.00	6,793	6,659	5,634
Washington.....	18.80	17.90	17.10	36,411	37,216	39,675
Native.....	17.90	17.00	16.70	21,301	23,426	25,635
Scotch.....	20.20	19.70	18.00	15,110	13,790	14,040
United States .....	19.80	18.30	17.40	54,977	53,664	55,864

(D) Withheld to avoid disclosing data for individual operations.

<sup>1</sup> Preliminary.

**Hop Price per Pound and Value of Production by Crop — Idaho, Oregon, Washington, and United States: 2014-2016**

Crop and State	Price per pound			Value of production		
	2014	2015	2016 <sup>1</sup>	2014	2015	2016 <sup>1</sup>
	(dollars)	(dollars)	(dollars)	(1,000 dollars)	(1,000 dollars)	(1,000 dollars)
Idaho .....	2.72	3.53	5.50	18,806	30,799	51,137
Oregon.....	4.07	3.24	5.25	33,459	34,564	65,075
Washington.....	3.73	4.71	5.84	208,362	280,025	382,208
United States .....	3.67	4.38	5.72	260,627	345,388	498,420

<sup>1</sup> Preliminary.

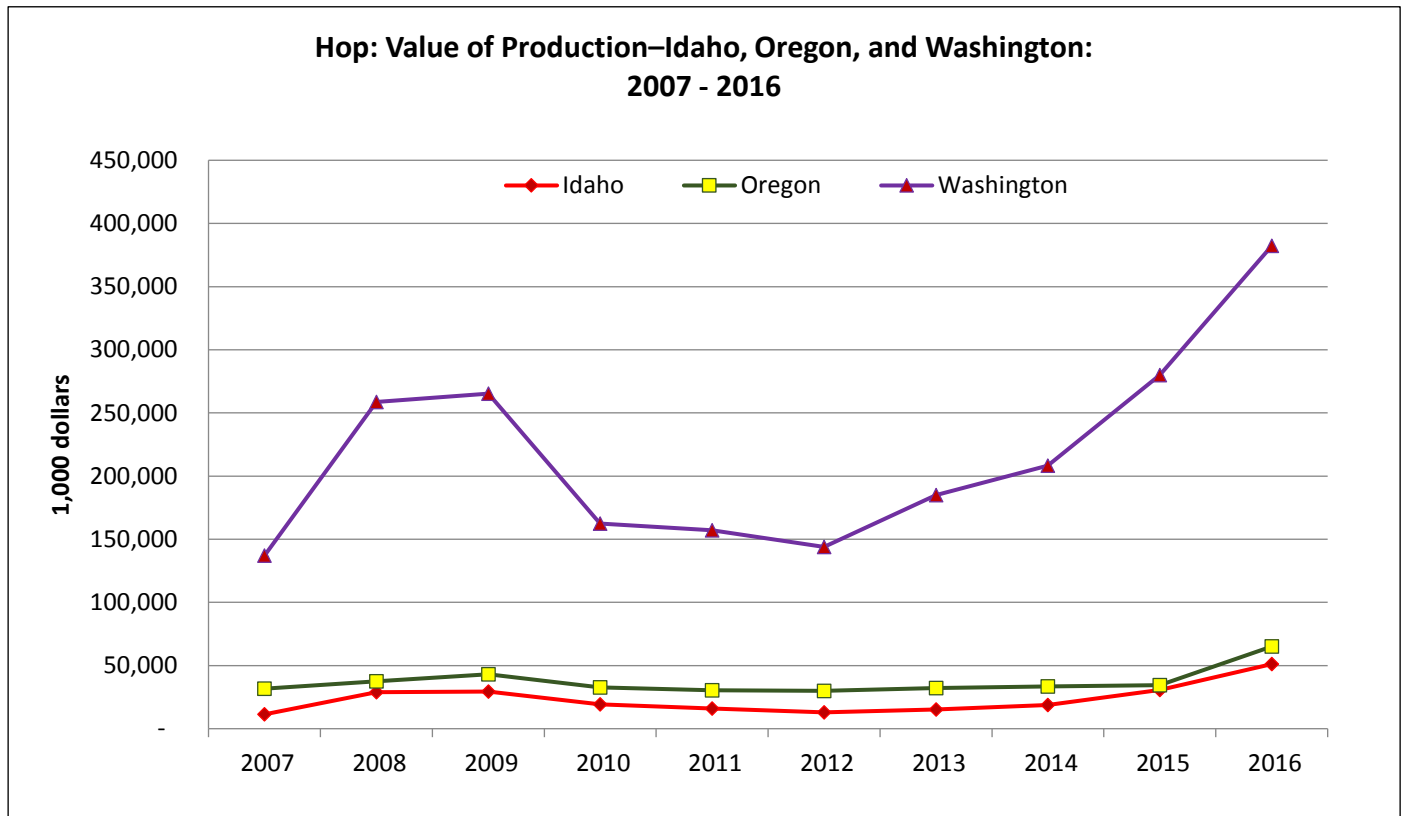

**Hay Price per Ton and Value of Production — Alaska, Idaho, Oregon, Washington, and United States: 2014-2016**

State	Price per ton <sup>1</sup>			Value of production		
	2014 (dollars)	2015 (dollars)	2016 <sup>2</sup> (dollars)	2014 (1,000 dollars)	2015 (1,000 dollars)	2016 <sup>2</sup> (1,000 dollars)
<b>All hay</b>						
Alaska.....	385.00	370.00	340.00	9,625	7,400	10,200
Idaho.....	198.00	169.00	131.00	961,080	814,980	677,996
Oregon.....	219.00	192.00	170.00	685,680	584,040	661,299
Washington.....	217.00	174.00	146.00	702,702	499,140	487,924
United States.....	172.00	145.00	132.00	19,099,238	16,548,834	15,625,517
<b>Alfalfa hay</b>						
Idaho.....	200.00	170.00	130.00	850,200	714,000	572,000
Oregon.....	228.00	200.00	167.00	351,120	310,800	329,658
Washington.....	213.00	171.00	139.00	420,462	346,788	310,804
United States.....	196.00	158.00	138.00	10,569,103	8,471,797	7,472,392
<b>All other hay</b>						
Idaho.....	176.00	153.00	146.00	110,880	100,980	105,996
Oregon.....	205.00	180.00	173.00	334,560	273,240	331,641
Washington.....	224.00	184.00	160.00	282,240	152,352	177,120
United States.....	130.00	121.00	117.00	8,530,135	8,077,037	8,153,125

<sup>1</sup> Baled hay.

<sup>2</sup> Preliminary.

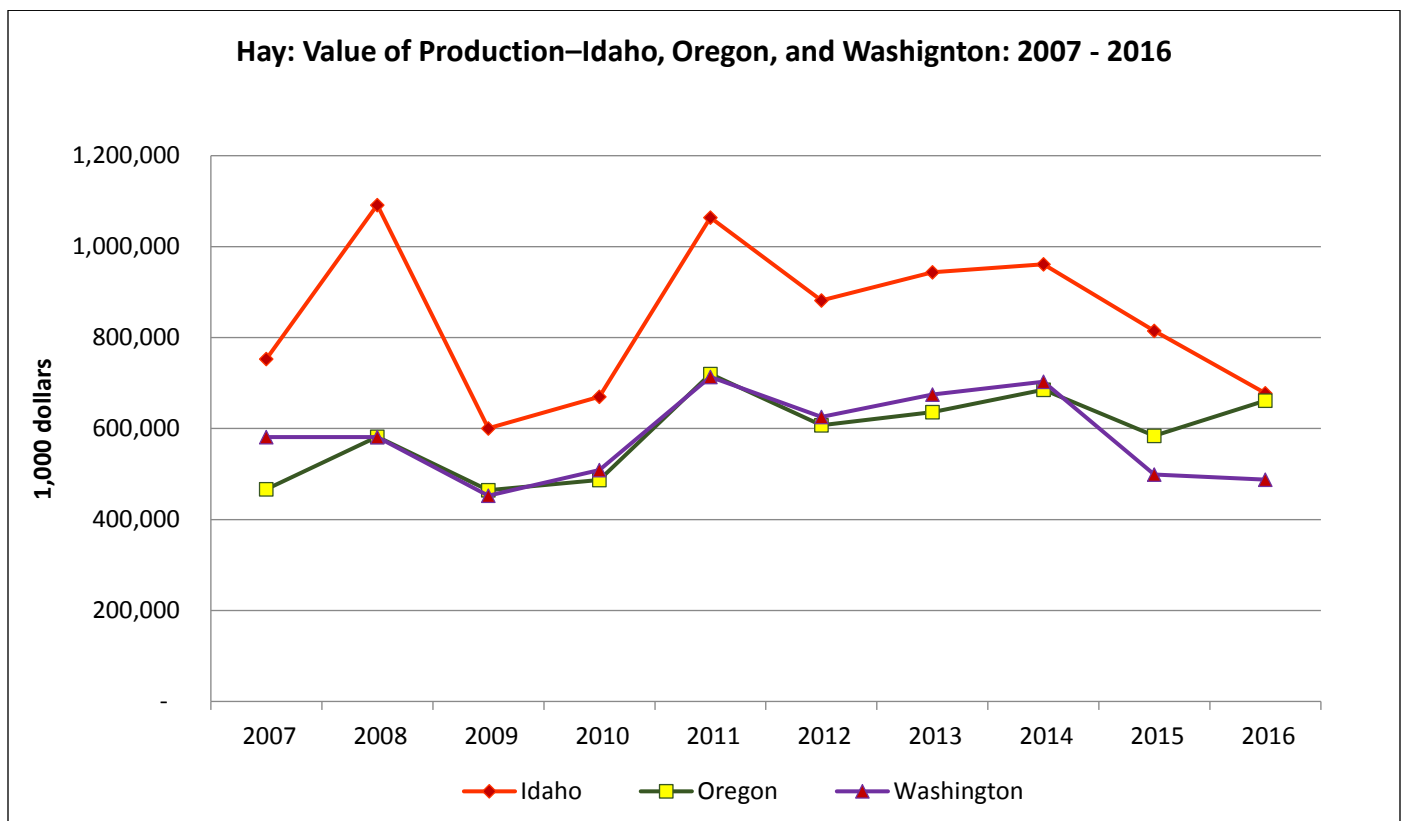

**Prices Received for Commodities — Idaho, Oregon, Washington, and United States: January 2017  
with Comparisons**

Commodity	Idaho			Oregon <sup>5</sup>		
	January 2016	December 2016	January 2017	January 2016	December 2016	January 2017
Wheat, all..... dollars/bushel	4.95	3.97	4.01	5.31	4.56	4.50
Winter..... dollars/bushel	4.87	3.77	3.85	5.31	4.42	4.37
Spring..... dollars/bushel	5.15	4.35	4.36	5.34	5.23	5.09
Durum..... dollars/bushel	(S)	(D)	(D)	(NA)	(NA)	(NA)
Barley, all..... dollars/bushel	5.69	5.08	5.19	(D)	(NA)	(NA)
Feed..... dollars/bushel	3.22	2.67	2.71	(NA)	(NA)	(NA)
Malting..... dollars/bushel	6.04	5.19	5.86	(NA)	(NA)	(NA)
Oats..... dollars/bushel	(NA)	(NA)	(NA)	(S)	(S)	(S)
Beans, dry edible..... dollars/cwt	33.80	29.90	28.10	(NA)	(NA)	(NA)
Potatoes, all <sup>1</sup> ..... dollars/cwt	6.85	5.85	6.75	8.70	7.90	7.90
Fresh <sup>2</sup> ..... dollars/cwt	6.05	4.35	4.15	(NA)	(NA)	(NA)
Processing..... dollars/cwt	7.20	7.20	7.45	(NA)	(NA)	(NA)
Hay, all..... dollars/ton	168.00	122.00	123.00	186.00	145.00	158.00
Alfalfa..... dollars/ton	170.00	120.00	120.00	200.00	150.00	165.00
Other..... dollars/ton	150.00	150.00	150.00	170.00	140.00	150.00
Apples, fresh <sup>3</sup> ..... dollars/pound	(NA)	(NA)	(NA)	(NA)	(NA)	(NA)
Milk, all <sup>4</sup> ..... dollars/cwt	15.60	18.60	18.30	17.50	21.30	21.10

Commodity	Washington			United States		
	January 2016	December 2016	January 2017	January 2016	December 2016	January 2017
Wheat, all..... dollars/bushel	5.60	4.13	4.20	4.82	3.91	4.02
Winter..... dollars/bushel	5.59	4.07	4.10	4.63	3.40	3.53
Spring..... dollars/bushel	5.68	4.45	4.74	4.81	4.69	4.76
Durum..... dollars/bushel	(NA)	(NA)	(NA)	6.60	6.27	6.02
Barley, all..... dollars/bushel	3.19	2.39	2.89	5.47	5.12	4.91
Feed..... dollars/bushel	(NA)	(NA)	(NA)	3.14	2.87	2.61
Malting..... dollars/bushel	(NA)	(NA)	(NA)	5.68	5.32	5.19
Oats..... dollars/bushel	(NA)	(NA)	(NA)	1.93	2.35	2.31
Beans, dry edible..... dollars/cwt	(NA)	(NA)	(NA)	28.40	30.90	30.70
Potatoes, all <sup>1</sup> ..... dollars/cwt	8.05	7.85	8.10	8.63	8.47	8.57
Fresh <sup>2</sup> ..... dollars/cwt	(NA)	(NA)	(NA)	9.05	8.73	8.27
Processing..... dollars/cwt	7.60	7.90	7.90	8.26	8.25	8.28
Hay, all..... dollars/ton	162.00	134.00	136.00	134.00	126.00	124.00
Alfalfa..... dollars/ton	155.00	125.00	125.00	141.00	129.00	128.00
Other..... dollars/ton	180.00	150.00	155.00	124.00	120.00	119.00
Apples, fresh <sup>3</sup> ..... dollars/pound	0.495	0.398	0.408	0.447	0.394	0.396
Milk, all <sup>4</sup> ..... dollars/cwt	16.40	19.00	19.70	16.10	18.80	18.90

(D) Withheld to avoid disclosing data for individual operations.

(NA) Not available.

(S) Insufficient number of reports to establish an estimate.

<sup>1</sup> Average price of potatoes sold for all uses, including table stock, processing, seed, and livestock feed.

<sup>2</sup> Fresh market prices only. Includes table stock prices.

<sup>3</sup> Equivalent packinghouse-door returns for California, Michigan, New York, Pennsylvania, and Washington. Prices at point of first sale for other States.

<sup>4</sup> Before deduction for hauling. Includes quality, quantity, and other premiums. Excludes hauling subsidies.

<sup>5</sup> Barley monthly estimates discontinued in July 2016.

## All Forage Value of Production — Idaho, Oregon, Washington, and United States: 2014-2016

State	Value of production <sup>1</sup>		
	2014	2015	2016 <sup>2</sup>
	(1,000 dollars)	(1,000 dollars)	(1,000 dollars)
Idaho <sup>3</sup> .....	1,085,090	908,423	781,379
Oregon .....	685,680	584,040	661,299
Washington <sup>3</sup> .....	785,641	601,984	539,341
United States <sup>3</sup> .....	21,702,282	18,790,498	17,596,499

<sup>1</sup> Includes dry hay and haylage/greenchop where applicable in value of production.

<sup>2</sup> Preliminary.

<sup>3</sup> Dry all hay price used to calculate haylage/greenchop portion of total value of production.

## Milk Production — Idaho, Oregon, Washington, and 23 Selected States: December and January, 2016 and 2017

[Excludes milk sucked by calves]

State	Milk production					
	December			January		
	2015	2016	Change from 2015	2016	2017	Change from 2016
	(million pounds)	(million pounds)	(percent)	(million pounds)	(million pounds)	(percent)
Idaho .....	1,165	1,209	3.8	1,179	1,191	1.0
Oregon .....	213	207	-2.8	217	211	-2.8
Washington .....	548	547	-0.2	555	553	-0.4
23-State Total.....	16,348	16,777	2.6	16,553	16,999	2.7

## Number of Cattle on Feed — Idaho, Washington, and United States: January and February, 2016 and 2017

[All numbers represent totals from 1,000 plus capacity feedlots]

State	February 1, 2016	January 1, 2017	February 1, 2017		
			Number	Percent of previous year	Percent of previous month
	(1,000 head)	(1,000 head)	(1,000 head)	(percent)	(percent)
Idaho .....	245	260	250	102	96
Washington .....	195	185	180	92	97
United States .....	10,709	10,605	10,782	101	102

**Number of Cattle Placed on Feed, Marketed, and Other Disappearance — Idaho, Washington, and United States: December and January, 2016 and 2017**

[All numbers represent totals from 1,000 plus capacity feedlots]

State	During January 2016 (1,000 head)	During December 2016 (1,000 head)	During January 2017		
			Number (1,000 head)	Percent of previous year (percent)	Percent of previous month (percent)
<b>Idaho</b>					
Cattle placed on feed .....	43	38	35	81	92
Cattle marketed.....	37	36	43	116	119
Other disappearance.....	1	2	2	200	100
<b>Washington</b>					
Cattle placed on feed .....	37	32	31	84	97
Cattle marketed.....	36	41	33	92	80
Other disappearance.....	1	1	3	300	300
<b>United States</b>					
Cattle placed on feed .....	1,779	1,785	1,981	111	111
Cattle marketed.....	1,589	1,777	1,751	110	99
Other disappearance.....	56	55	53	95	96

**Layers on Hand and Eggs Produced — Oregon, Washington, and United States: During January 2016 and 2017**

State	Table egg layers in flocks 30,000 and above		All layers		Eggs per 100 for all layers	
	2016 (1,000 layers)	2017 (1,000 layers)	2016 (1,000 layers)	2017 (1,000 layers)	2016 (eggs)	2017 (eggs)
Oregon.....	2,278	2,324	2,417	2,463	2,569	2,708
Washington.....	6,723	7,091	6,888	7,256	2,398	2,517
United States .....	289,815	308,959	357,784	376,412	2,322	2,401

**Egg Production by Type — Oregon, Washington, and United States: January 2016 and 2017**

State	Total production		Table eggs		Hatching eggs	
	2016 (million eggs)	2017 (million eggs)	2016 (million eggs)	2017 (million eggs)	2016 (million eggs)	2017 (million eggs)
Oregon.....	62.1	66.7	62.1	66.7	-	-
Washington.....	165.2	182.6	(D)	(D)	(D)	(D)
United States .....	8,307.9	9,036.8	7,168.2	7,912.1	1,139.7	1,124.7

- Represents zero.  
(D) Withheld to avoid disclosing data for individual operations.

**Molted as Percent of All Layers — Oregon, Washington, and United States: February 1, 2016 and 2017**

State	Being molted		Molt completed	
	2016 (percent)	2017 (percent)	2016 (percent)	2017 (percent)
Oregon.....	4.5	-	10.0	15.5
Washington.....	5.0	5.0	14.5	10.0
United States .....	3.0	2.2	20.5	15.3

- Represents zero.



## Number of Chickens by Type, Value per Head, and Total Value — Oregon, Washington, and United States: 2015-2016

[Excludes commercial broilers]

Year	Layers	Pullets	Other chickens	All chickens		
				Number	Value per head	Total value
	(1,000 head)	(1,000 head)	(1,000 head)	(1,000 head)	(dollars)	(1,000 dollars)
Oregon						
2015 .....	2,222	693	-	2,915	2.90	8,454
2016 .....	2,518	449	-	2,967	3.60	10,681
Washington						
2015 .....	7,358	2,038	1	9,397	2.80	26,312
2016 .....	6,890	1,553	1	8,444	3.40	28,710
United States						
2015 .....	351,656	118,114	7,211	476,981	4.37	2,085,151
2016 .....	376,605	111,243	6,676	494,524	4.20	2,075,417

- Represents zero.

## Average Number of Layers and Egg Production — Oregon, Washington, and United States: 2015-2016

[Annual estimates cover the period December 1 previous year to November 30]

Month	Average number of layers						Egg production					
	Oregon		Washington		United States		Oregon		Washington		United States	
	2015	2016	2015	2016	2015	2016	2015	2016	2015	2016	2015	2016
	(1,000 layers)	(1,000 layers)	(1,000 layers)	(1,000 layers)	(1,000 layers)	(1,000 layers)	(million eggs)	(million eggs)	(million eggs)	(million eggs)	(million eggs)	(million eggs)
December .....	2,283	2,255	7,278	7,164	370,392	353,821	59.6	57.0	178.4	175.2	8,845.1	8,261.4
January .....	2,333	2,417	7,390	6,888	368,545	357,784	60.8	62.1	180.9	165.2	8,656.3	8,307.9
February .....	2,392	2,557	7,221	7,101	367,483	362,856	56.9	62.7	155.8	160.6	7,730.0	7,948.1
March .....	2,444	2,498	7,158	7,260	368,194	362,856	56.9	62.7	155.8	160.6	8,688.2	8,622.3
April .....	2,338	2,458	7,046	7,095	364,423	368,521	65.0	66.7	175.1	180.2	8,351.5	8,333.2
May .....	2,208	2,454	6,996	6,804	348,044	366,038	58.7	63.5	173.0	162.4	8,140.9	8,643.4
June .....	2,294	2,336	7,266	6,742	335,547	365,142	59.6	58.9	171.0	160.6	7,577.1	8,349.2
July .....	2,445	2,196	7,327	6,954	336,378	364,698	64.1	57.0	181.4	170.5	7,849.6	8,671.9
August .....	2,484	2,205	7,001	6,918	337,802	366,550	65.6	56.1	178.7	174.5	7,877.7	8,750.6
September .....	2,437	2,330	7,012	6,825	340,258	369,205	61.4	56.8	173.0	162.0	7,646.8	8,507.0
October .....	2,396	2,439	7,196	6,853	343,555	370,864	62.4	63.6	180.0	164.4	7,970.4	8,850.6
November .....	2,305	2,504	7,255	6,907	348,303	374,040	58.0	64.5	174.9	167.7	7,874.6	8,707.1
Annual average ....	2,363	2,387	7,179	6,959	352,411	365,336						
Annual total .....							731.0	732.0	2,094.9	2,006.5	97,208.2	101,952.7

## Corn Area Planted and Harvested, Yield, and Production, by County — Washington: 2015-2016

District and county <sup>1</sup>	2015				2016			
	Acreage		Yield per acre	Production	Acreage		Yield per acre	Production
	Planted	Harvested			Planted	Harvested		
	(acres)	(acres)	(bushels)	(1,000 bushels)	(acres)	(acres)	(bushels)	(1,000 bushels)
Central .....	61,000	19,000	245.3	4,660	(D)	(D)	(D)	(D)
Other counties .....	61,000	19,000	245.3	4,660	(D)	(D)	(D)	(D)
East Central .....	81,000	52,000	208.8	10,860	(D)	(D)	(D)	(D)
Adams .....	9,600	5,500	200.0	1,100	(D)	(D)	(D)	(D)
Other counties .....	71,400	46,500	209.9	9,760	(D)	(D)	(D)	(D)
Other districts .....	28,000	4,000	151.3	605	170,000	85,000	235.0	19,975
Washington .....	170,000	75,000	215.0	16,125	170,000	85,000	235.0	19,975

(D) Withheld to avoid disclosing data for individual operations.

<sup>1</sup> Combined districts or counties contain counties with minimal data or counties combined to avoid disclosure of individual operations.

## Fall Potato Production and Stocks — 13 Major States: February 1, 2016-2017

[Stocks include processor holdings and most of the seed to plant following year's crop. Seed usage for all seasons in 2016 totaled 29.4 million cwt]

State	Crop of 2015			Crop of 2016			
	Production	Stocks February 1, 2016	February stocks as a percent of production	Production	Stocks December 1, 2016	Stocks February 1, 2017	February stocks as a percent of production
	(1,000 cwt)	(1,000 cwt)	(percent)	(1,000 cwt)	(1,000 cwt)	(1,000 cwt)	(percent)
California .....	3,528	1,600	45	3,516	(D)	1,200	34
Colorado .....	22,575	12,300	54	22,198	15,900	12,100	55
Idaho .....	130,400	71,000	54	139,320	100,000	76,000	55
Maine .....	16,160	8,900	55	14,880	11,100	7,500	50
Michigan .....	17,550	6,700	38	17,020	9,900	6,000	35
Minnesota .....	16,200	7,800	48	16,770	11,800	9,100	54
Montana .....	3,543	3,300	93	3,808	3,600	3,500	92
Nebraska .....	6,885	3,100	45	7,380	4,300	3,300	45
New York .....	4,144	1,500	36	3,626	(D)	1,200	33
North Dakota .....	27,600	14,500	53	20,800	16,000	11,400	55
Oregon .....	21,784	12,000	55	22,951	18,700	12,600	55
Washington .....	100,300	42,000	42	105,625	59,000	45,000	43
Wisconsin .....	27,813	13,400	48	28,058	19,600	15,300	55
Other States .....	(NA)	(NA)	(NA)	(NA)	3,800	(NA)	(NA)
Total .....	398,482	198,100	50	405,952	273,700	204,200	50
Klamath Basin <sup>1</sup> .....	(NA)	3,000	(NA)	(NA)	(D)	2,400	(NA)

(D) Withheld to avoid disclosing data for individual operations.

(NA) Not available.

<sup>1</sup> Includes potato stocks in California and Klamath County, Oregon. Already included in the 13-State total.

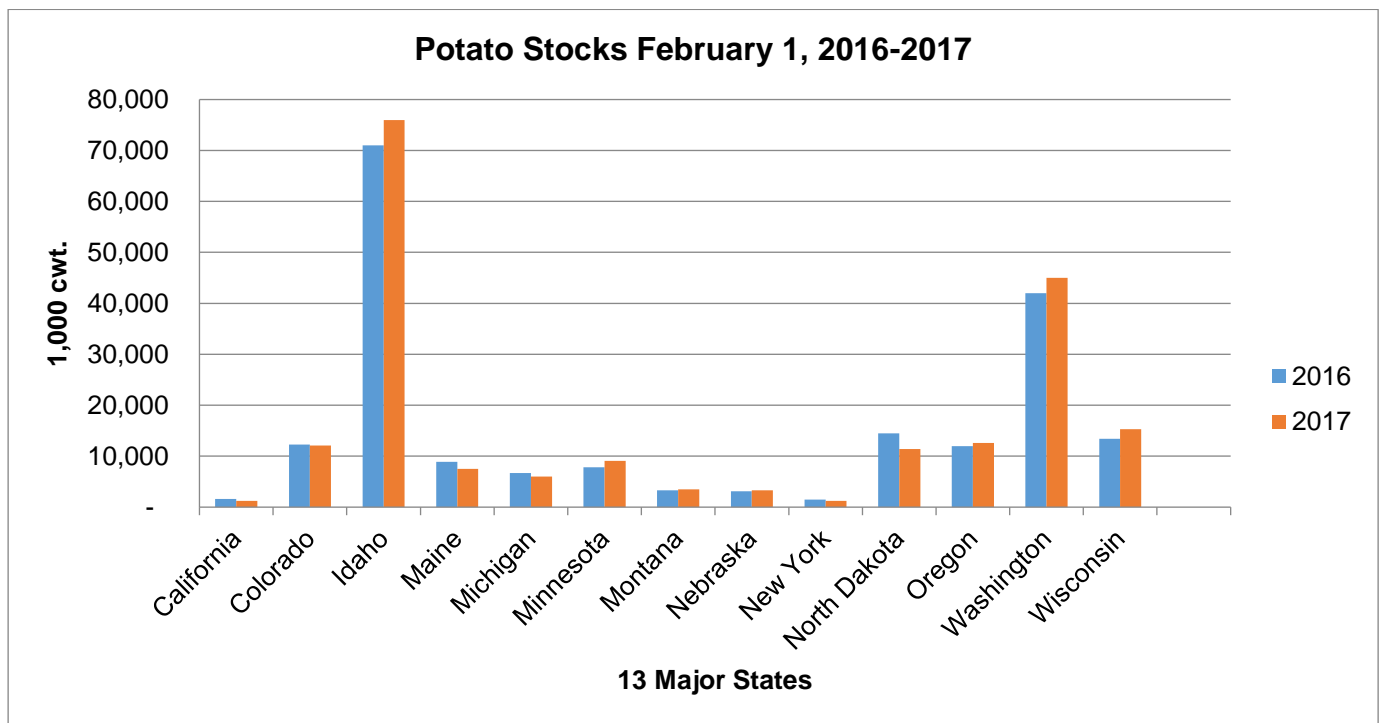

## Quantity of Potatoes Used for Processing — 8 States: 2014-2016

[Total quantity received and used for processing regardless of the State in which the potatoes were produced. Blank cells indicate estimation period has not yet begun]

State and crop year	To December 1	To January 1	To February 1	To March 1	To April 1	To May 1	To June 1	Season
	(1,000 cwt)	(1,000 cwt)	(1,000 cwt)	(1,000 cwt)	(1,000 cwt)	(1,000 cwt)	(1,000 cwt)	(1,000 cwt)
<b>Idaho and Malheur County, Oregon</b>								
2014 .....	27,685	33,995	40,850	47,985	54,665	63,025	70,600	86,870
2015 .....	26,850	33,115	39,655	46,455	53,710	61,050	68,435	86,250
2016 .....	25,720	32,650	39,475					
<b>Maine</b>								
2014 .....	1,320	1,710	2,260	2,735	3,230	3,700	4,130	5,170
2015 .....	1,170	1,590	2,050	2,490	2,980	3,495	4,065	5,724
2016 .....	1,340	1,770	2,310					
<b>Washington and Oregon, other <sup>1</sup></b>								
2014 .....	31,870	37,190	42,715	50,380	57,340	64,525	72,365	88,615
2015 .....	33,955	39,970	46,320	54,455	60,985	67,560	74,285	91,720
2016 .....	36,700	42,175	47,820					
<b>Other States <sup>2</sup></b>								
2014 .....	13,705	17,295	20,865	24,685	28,550	32,080	35,415	41,379
2015 .....	8,995	12,515	16,380	20,720	24,550	28,665	33,020	38,742
2016 .....	10,035	13,570	17,140					
<b>United States</b>								
2014 .....	74,580	90,190	106,690	125,785	143,785	163,330	182,510	292,935
2015 .....	70,970	87,190	104,405	124,120	142,225	160,770	179,805	222,436
2016 .....	73,795	90,165	106,745					
<b>Dehydrated <sup>3</sup></b>								
2014 .....	13,045	16,325	19,965	23,645	26,345	31,515	35,490	46,340
2015 .....	12,155	15,885	19,620	23,560	27,605	31,585	35,645	45,735
2016 .....	11,560	15,305	19,085					

<sup>1</sup> Oregon excluding Malheur County.

<sup>2</sup> Colorado, Minnesota, North Dakota, and Wisconsin.

<sup>3</sup> Dehydrated products except starch and flour. Includes Colorado, Idaho, Minnesota, Oregon, and Washington.

**Value of Trout Sold and Distributed — Idaho, Oregon, Washington, and United States: 2015 and 2016**

State	Total value of fish sold		Total value of distributed fish	
	2015	2016	2015	2016
	(1,000 dollars)	(1,000 dollars)	(1,000 dollars)	(1,000 dollars)
Idaho .....	49,362	50,298	10,198	11,111
Oregon.....	(D)	(D)	9,476	9,547
Washington.....	(D)	(D)	19,453	18,053
United States <sup>1</sup> .....	104,393	104,941	119,181	131,206

(D) Withheld to avoid disclosing data for individual operations.

<sup>1</sup> Value excluding eggs.

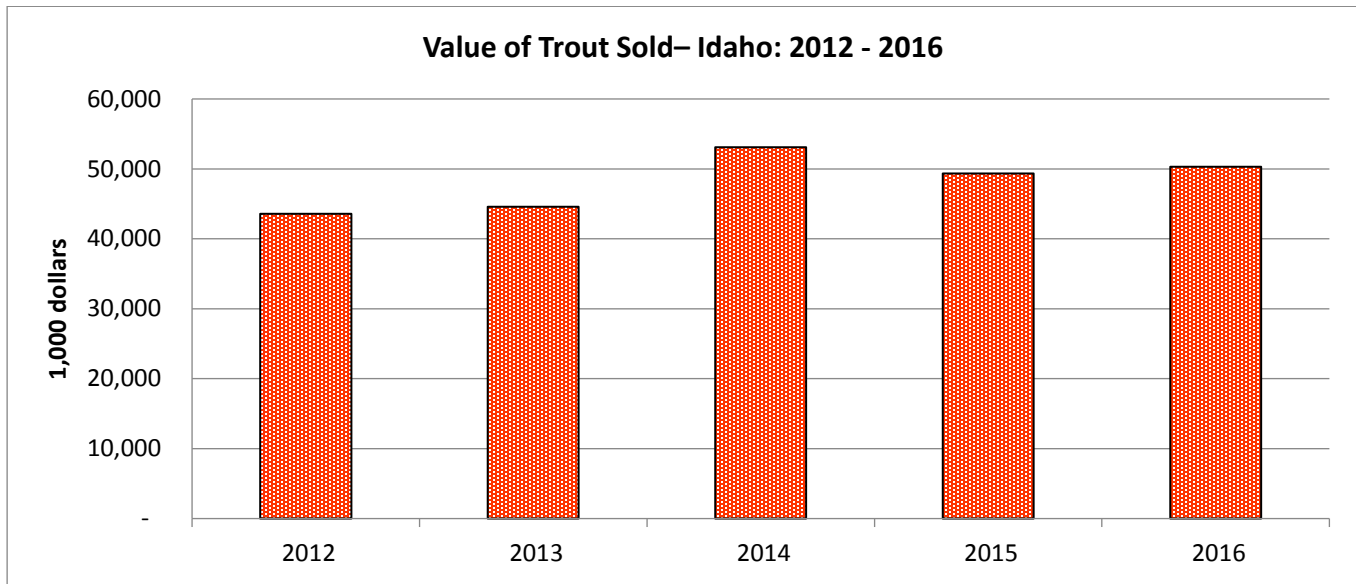

**Trout Lost, Intended for Sale — Idaho, Oregon, Washington, and United States: 2015 and 2016**

State	2015		2016	
	Number lost	Pounds lost	Number lost	Pounds lost
	(1,000)	(1,000)	(1,000)	(1,000)
Idaho .....	23,012	4,596	26,592	4,970
Oregon.....	103	6	46	9
Washington.....	412	1,338	416	1,425
United States .....	28,255	7,127	32,095	7,998

**Trout Sales by Size Category — Idaho, Oregon, Washington, and United States: 2015 and 2016**

Size category and state	Number of fish		Live weight				Sales			
			Total		Average per fish		Total		Average price per pound	
	2015	2016	2015	2016	2015	2016	2015	2016	2015	2016
	(1,000)	(1,000)	(1,000 pounds)	(1,000 pounds)	(pounds)	(pounds)	(1,000 dollars)	(1,000 dollars)	(dollars)	(dollars)
Fish 12" or longer										
Idaho .....	32,700	33,000	39,100	39,700	1.2	1.2	48,875	50,022	1.25	1.26
Oregon .....	(D)	(D)	(D)	(D)	(D)	(D)	(D)	(D)	(D)	(D)
Washington.....	(D)	(D)	(D)	(D)	(D)	(D)	(D)	(D)	(D)	(D)
United States .....	45,350	46,305	57,947	59,087	1.3	1.3	96,437	97,034	1.66	1.64
Fish 6" - 12"										
Idaho .....	(D)	(D)	(D)	(D)	(D)	(D)	(D)	(D)	(D)	(D)
Oregon .....	240	(D)	91	(D)	0.4	(D)	376	(D)	4.13	(D)
Washington.....	1,630	(D)	605	(D)	0.4	(D)	1,779	(D)	2.94	(D)
United States .....	4,900	5,940	1,833	1,699	0.4	0.3	6,422	6,616	3.50	3.89

Size category and state	Number of fish		Live weight				Sales			
			Total		Average per 1,000 fish		Total		Average price per 1,000 fish	
	2015	2016	2015	2016	2015	2016	2015	2016	2015	2016
	(1,000)	(1,000)	(1,000 pounds)	(1,000 pounds)	(pounds)	(pounds)	(1,000 dollars)	(1,000 dollars)	(dollars)	(dollars)
Fish 1" - 6"										
Idaho .....	(D)	(D)	(D)	(D)	(D)	(D)	(D)	(D)	(D)	(D)
Oregon .....	(D)	(D)	(D)	(D)	(D)	(D)	(D)	(D)	(D)	(D)
Washington.....	(D)	105	(D)	2	(D)	19.0	(D)	40	(D)	382.00
United States .....	8,470	5,875	224	135	26.4	23.0	1,534	1,291	181.00	220.00

(D) Withheld to avoid disclosing data for individual operations.

**Distributed Trout by Size Category — Idaho, Oregon, Washington, and United States: 2015 and 2016**

Size category and state	Number of fish		Live weight				Value			
			Total		Average per fish		Total		Average value per pound	
	2015	2016	2015	2016	2015	2016	2015	2016	2015	2016
	(1,000)	(1,000)	(1,000 pounds)	(1,000 pounds)	(pounds)	(pounds)	(1,000 dollars)	(1,000 dollars)	(dollars)	(dollars)
Fish 12" or longer										
Idaho.....	135	(D)	132	(D)	1.0	(D)	706	(D)	5.35	(D)
Oregon.....	(D)	(D)	(D)	(D)	(D)	(D)	(D)	(D)	(D)	(D)
Washington.....	210	155	281	254	1.3	1.6	1,798	1,753	6.40	6.90
United States .....	7,325	9,606	6,924	9,234	0.9	1.0	25,122	32,700	3.62	3.54
Fish 6" - 12"										
Idaho.....	6,670	(D)	1,840	(D)	0.3	(D)	8,501	(D)	4.62	(D)
Oregon.....	8,060	8,220	2,150	2,150	0.3	0.3	8,579	8,557	3.99	3.98
Washington.....	10,500	8,759	2,350	2,100	0.2	0.2	16,685	15,225	7.10	7.25
United States .....	69,900	67,930	21,181	21,146	0.3	0.3	85,007	89,675	4.01	4.24

Size category and state	Number of fish		Live weight				Value			
			Total		Average per 1,000 fish		Total		Average value per 1,000 fish	
	2015	2016	2015	2016	2015	2016	2015	2016	2015	2016
	(1,000)	(1,000)	(1,000 pounds)	(1,000 pounds)	(pounds)	(pounds)	(1,000 dollars)	(1,000 dollars)	(dollars)	(dollars)
Fish 1" -6"										
Idaho.....	3,040	3,750	63	68	20.7	18.1	991	1,215	326.00	324.00
Oregon.....	(D)	(D)	(D)	(D)	(D)	(D)	(D)	(D)	(D)	(D)
Washington.....	7,240	6,440	132	146	18.2	22.7	970	1,075	134.00	167.00
United States .....	58,805	51,255	1,078	1,059	18.3	20.7	9,052	8,831	154.00	172.00

(D) Withheld to avoid disclosing data for individual operations.

**Land in Farms by Economic Sales Class — Idaho, Oregon, Washington, and United States: 2015 and 2016**

State	Economic sales class					
	\$1,000-\$9,999		\$10,000-\$99,999		\$100,000-\$249,999	
	2015	2016	2015	2016	2015	2016
	(1,000 acres)	(1,000 acres)	(1,000 acres)	(1,000 acres)	(1,000 acres)	(1,000 acres)
Idaho .....	800	800	2,050	2,050	1,650	1,650
Oregon .....	1,500	1,440	2,860	2,830	2,900	2,900
Washington .....	1,020	1,020	1,900	1,900	1,550	1,550
United States .....	87,790	86,940	191,570	191,980	130,810	129,870

State	Economic sales class					
	\$250,000-\$499,999		\$500,000-\$999,999		\$1,000,000 or more	
	2015	2016	2015	2016	2015	2016
	(1,000 acres)	(1,000 acres)	(1,000 acres)	(1,000 acres)	(1,000 acres)	(1,000 acres)
Idaho .....	1,400	1,400	1,900	2,000	4,000	3,900
Oregon .....	2,290	2,280	2,650	2,650	4,200	4,200
Washington .....	2,250	2,250	2,930	2,880	5,050	5,100
United States .....	125,800	127,090	156,400	156,500	219,630	218,620

**Number of Farms by Economic Sales Class — Idaho, Oregon, Washington, and United States: 2015 and 2016**

State	Economic sales class					
	\$1,000-\$9,999		\$10,000-\$99,999		\$100,000-\$249,999	
	2015	2016	2015	2016	2015	2016
	(number)	(number)	(number)	(number)	(number)	(number)
Idaho .....	12,200	12,100	7,000	7,000	1,900	1,900
Oregon .....	21,000	20,900	9,100	9,000	1,700	1,700
Washington .....	21,500	21,400	8,400	8,400	2,150	2,200
United States .....	1,036,660	1,031,410	622,850	620,830	145,330	144,900

State	Economic sales class					
	\$250,000-\$499,999		\$500,000-\$999,999		\$1,000,000 or more	
	2015	2016	2015	2016	2015	2016
	(number)	(number)	(number)	(number)	(number)	(number)
Idaho .....	1,300	1,300	800	800	1,200	1,200
Oregon .....	1,000	1,000	850	800	950	1,000
Washington .....	1,250	1,200	1,050	1,050	1,650	1,650
United States .....	97,640	98,080	83,010	82,480	82,510	82,300

**Number of Farms, Land in Farms, and Average Farm Size — Idaho, Oregon, Washington, and United States: 2015 and 2016**

State	Number of farms		Land in farms		Average farm size	
	2015	2016	2015	2016	2015	2016
	(number)	(number)	(1,000 acres)	(1,000 acres)	(acres)	(acres)
Idaho .....	24,400	24,300	11,800	11,800	484	486
Oregon .....	34,600	34,400	16,400	16,300	474	474
Washington .....	36,000	35,900	14,700	14,700	408	409
United States .....	2,068,000	2,060,000	912,000	911,000	441	442

**Commodities in Cold Storage — Mountain and Pacific Regions, and United States: January 31, 2017 with Comparisons**

Commodity and region <sup>1</sup>	Stocks in all warehouses			January 31, 2017 as a percent of	
	January 31, 2016	December 31, 2016	January 31, 2017	January 31, 2016	December 31, 2016
	(1,000 pounds)	(1,000 pounds)	(1,000 pounds)	(percent)	(percent)
Dairy products, American cheese					
Mountain .....	56,648	51,848	54,230	96	105
Pacific .....	106,590	98,295	99,692	94	101
United States .....	716,370	726,403	760,730	106	105
Frozen vegetables, onion rings					
Mountain .....	1,459	1,676	2,091	143	125
Pacific .....	1,102	641	631	57	98
United States .....	11,945	13,769	14,924	125	108
Frozen vegetables, other onions					
Mountain .....	8,003	11,903	11,381	142	96
Pacific .....	12,843	24,781	25,633	200	103
United States .....	34,588	48,337	46,445	134	96
Frozen potatoes, French fries					
Mountain .....	183,624	183,727	196,770	107	107
Pacific .....	325,028	442,071	480,645	148	109
United States .....	813,623	893,453	947,159	116	106
Frozen potatoes, other potatoes					
Mountain .....	68,958	70,374	73,005	106	104
Pacific .....	49,676	58,851	68,866	139	117
United States .....	208,060	231,118	243,312	117	105
Frozen potatoes, total					
Mountain .....	252,582	254,101	269,775	107	106
Pacific .....	374,704	500,922	549,511	147	110
United States .....	1,021,683	1,124,571	1,190,471	117	106
Frozen red meat, total beef					
Mountain .....	22,366	22,953	21,893	98	95
Pacific .....	88,846	83,637	78,997	89	94
United States .....	534,110	567,888	537,542	101	95

<sup>1</sup> Mountain Region includes Arizona, Colorado, Idaho, Montana, New Mexico, Nevada, Utah, and Wyoming. Pacific Region includes: California, Oregon, and Washington.

**Access to NASS Reports**

For your convenience, you may access NASS reports and products the following ways:

- All reports are available electronically, at no cost, on the NASS web site <http://www.nass.usda.gov>
- Both national and state specific reports are available via a free e-mail subscription. To set-up this free subscription, visit <http://www.nass.usda.gov>. Hover over the “Publications” drop down. Under "Receive reports by Email" section in the lower right corner, select the report(s) you would like to receive.

For more information on NASS surveys and reports, call the NASS Agricultural Statistics Hotline at (800) 727-9540, 7:30 a.m. to 4:00 p.m. ET, or e-mail: [nass@nass.usda.gov](mailto:nass@nass.usda.gov).