



AGRI-FACTS



NATIONAL AGRICULTURAL STATISTICS SERVICE

United States Department of Agriculture Washington, DC 20250

Northwest Regional Field Office • Olympia, WA 98507

Ag Statistics Hotline: 1-800-727-9540 • www.nass.usda.gov

In this Issue – Posted online February 27, 2018

- Crop Value
- Agricultural Prices
- Milk Production
- Cattle on Feed
- Chickens and Eggs-monthly, annual
- County Estimates-corn
- Potato Stocks
- Trout Production
- Farm and Land in Farm
- Cold Storage-monthly, annual
- Vegetables-annual

Regional Contacts

Phone: 1-800-435-5883

Email: nassrfonwr@nass.usda.gov

- Washington – Christopher Mertz, NW Regional Director
- Idaho – Vince Matthews, State Statistician
- Oregon – Dave Losh, State Statistician
- Alaska – Sue Benz, State Statistician

Crop Price per Bushel and Value of Production — Alaska, Idaho, Oregon, Washington, and United States: 2015-2017

Crop and State	Price per bushel			Value of production		
	2015 (dollars)	2016 (dollars)	2017 ¹ (dollars)	2015 (1,000 dollars)	2016 (1,000 dollars)	2017 ¹ (1,000 dollars)
All wheat						
Idaho	5.03	4.10	4.55	449,467	421,527	415,657
Oregon	5.39	4.53	5.05	211,182	180,160	238,654
Washington.....	5.35	4.16	4.75	599,904	656,782	680,266
United States	4.89	3.89	4.60	10,018,323	9,179,424	8,142,065
Winter wheat						
Idaho	4.96	3.95	4.20	288,771	267,336	225,120
Oregon	5.35	4.44	4.85	184,816	157,620	210,830
Washington.....	5.31	4.10	4.65	472,802	534,066	560,093
United States	4.80	3.57	4.20	6,555,216	6,114,587	5,395,445
Other spring wheat						
Idaho	5.13	4.35	5.05	156,209	149,488	178,063
Oregon	5.67	5.08	6.05	26,366	22,540	27,824
Washington.....	5.56	4.54	5.45	127,102	122,716	120,173
United States	4.78	4.56	5.70	2,847,947	2,456,744	2,389,787
Durum wheat						
Idaho	6.41	6.27	6.75	4,487	4,703	12,474
United States	7.36	6.01	6.50	615,160	608,093	356,833
Barley						
Alaska.....	5.45	5.25	5.25	796	1,208	1,255
Idaho	5.86	5.19	4.75	329,684	322,091	230,138
Oregon	3.13	2.66	2.75	6,022	5,703	6,479
Washington.....	3.31	2.89	2.75	16,682	20,695	12,389
United States	5.52	4.96	4.45	1,149,831	949,876	614,256
Oats						
Alaska.....	3.80	3.70	3.65	179	274	241
Idaho	2.87	2.55	2.50	3,702	3,175	1,775
Oregon	5.34	2.50	2.30	5,169	2,250	1,909
Washington.....	2.52	1.77	2.00	680	756	252
United States	2.12	2.06	2.60	214,575	154,150	139,652
Corn						
Idaho	4.71	4.44	4.25	68,248	83,472	99,216
Oregon	4.00	4.25	3.85	22,560	38,123	35,913
Washington.....	4.30	4.71	4.25	69,338	94,082	76,500
United States	3.61	3.36	3.30	49,339,261	51,304,297	48,465,485

¹ Preliminary.

Crop Price and Value of Production — Idaho, Oregon, Washington, and United States: 2015-2017

Crop and State	Price per cwt			Value of production		
	2015 (dollars)	2016 (dollars)	2017 ¹ (dollars)	2015 (1,000 dollars)	2016 (1,000 dollars)	2017 ¹ (1,000 dollars)
Canola						
Idaho.....	16.00	15.40	(D)	6,048	6,630	(D)
Oregon.....	17.50	16.50	(D)	567	1,465	(D)
Washington.....	17.50	15.70	17.50	6,545	9,247	15,120
United States.....	15.60	16.60	17.40	448,552	510,098	532,654
Safflower						
Idaho ²	(D)	17.00	(D)	(D)	2,529	(D)
United States.....	24.50	20.70	18.60	53,515	45,170	33,419
Dry edible beans						
Idaho.....	32.10	27.30	28.90	68,726	71,635	83,030
Oregon ³	35.50	(NA)	(NA)	7,349	(NA)	(NA)
Washington.....	29.30	31.40	27.30	46,353	82,613	77,368
United States.....	27.30	29.20	27.80	866,222	863,431	1,013,006
Dry edible peas						
Idaho.....	12.80	12.20	12.20	8,960	8,845	2,855
Oregon.....	14.50	12.50	12.50	1,697	1,888	2,363
Washington.....	14.40	12.30	13.10	20,563	26,273	15,720
United States.....	12.80	11.00	12.00	229,391	304,660	170,489
Wrinkled seed peas						
Idaho.....	35.60	34.80	(D)	5,482	5,464	(D)
Washington.....	25.50	27.40	(D)	5,865	7,727	(D)
United States.....	29.50	30.00	32.30	11,347	13,191	11,548
Austrian winter peas						
Idaho.....	24.10	17.60	11.00	3,181	5,069	594
Oregon.....	27.50	(D)	(D)	2,063	(D)	(D)
United States.....	21.00	18.30	15.20	6,092	8,841	1,906
Lentils						
Idaho.....	37.70	27.30	27.90	9,651	15,670	8,789
Washington.....	39.00	27.60	28.90	17,277	26,662	18,409
United States.....	31.00	28.50	26.40	162,247	366,564	197,195

(D) Withheld to avoid disclosing data for individual operations.

(NA) Not available.

¹ Preliminary.

² Beginning in 2016, Idaho is published individually.

³ Estimates Discontinued in 2016.

All Wheat: Value of Production – Idaho, Oregon, and Washington: 2008 - 2017

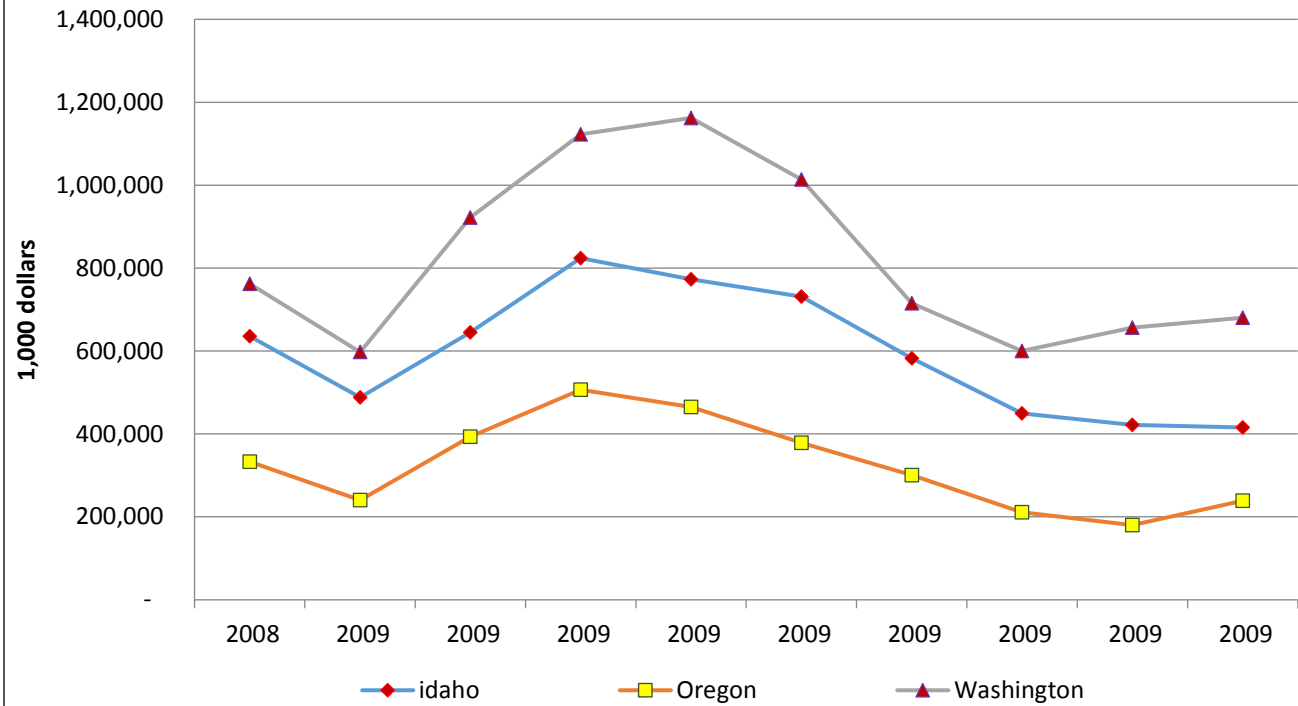

Potato Price per Cwt and Value of Production — Alaska, Idaho, Oregon, Washington, and United States: 2015-2017

State	Price per cwt			Value of production ³		
	2015 (dollars)	2016 (dollars)	2017 ¹ (dollars)	2015 (1,000 dollars)	2016 (1,000 dollars)	2017 ¹ (1,000 dollars)
Alaska	20.60	22.50	22.70	2,884	3,308	2,724
Idaho	7.00	6.95	9.05	912,800	968,274	1,188,491
Oregon	8.20	7.90	8.27	178,629	181,313	176,937
Washington	7.70	7.70	8.97	772,310	813,313	888,030
United States ²	8.76	9.08	10.30	3,865,538	4,009,220	4,560,790

¹ Preliminary.

² The 2015 and 2016 prices per cwt. are derived from value of sales. The 2017 price is derived from value of production.

³ The value of production is the sum of the value of production of the seasonal groups.

Sugarbeet price per Ton and Value of Production — Idaho, Oregon, and United States: 2015-2016

[Relates to year of intended harvest. The 2017 United States price and value will be published in *Agricultural Prices* released in July 2018. State prices and values for 2017 will be published in *Crop Values* released February 2019]

State	Price per ton		Value of production	
	2015 (dollars)	2016 (dollars)	2015 (1,000 dollars)	2016 (1,000 dollars)
Idaho	45.50	43.20	299,754	304,042
Oregon	45.50	43.20	13,514	18,490
Washington ¹	(NA)	43.20	(NA)	3,931
United States	47.20	35.50	1,669,310	1,311,851

(NA) Not available.

¹ Estimates began in 2016.

Mint Oil Price per Pound and Value of Production by Crop — Idaho, Oregon, Washington, and United States: 2015-2017

Crop and State	Price per pound			Value of production		
	2015	2016	2017 ¹	2015	2016	2017 ¹
	(dollars)	(dollars)	(dollars)	(1,000 dollars)	(1,000 dollars)	(1,000 dollars)
Peppermint						
Idaho.....	21.40	19.90	17.60	34,154	33,711	29,568
Oregon.....	23.00	21.40	19.40	45,885	35,481	38,703
Washington.....	19.90	20.50	16.50	30,646	31,119	23,760
United States.....	21.80	20.90	18.30	128,610	119,604	105,908
Spearmint						
Idaho.....	19.20	(D)	(D)	3,629	(D)	(D)
Oregon.....	19.70	18.00	19.50	6,659	5,634	5,129
Washington.....	17.90	17.10	15.60	37,216	39,675	32,832
Native.....	17.00	16.70	16.60	23,426	25,635	21,912
Scotch.....	19.70	18.00	14.00	13,790	14,040	10,920
United States.....	18.30	17.30	16.20	53,664	55,378	45,336

(D) Withheld to avoid disclosing data for individual operations.

¹ Preliminary.

Hop Price per Pound and Value of Production by Crop — Idaho, Oregon, Washington, and United States: 2015-2017

Crop and State	Price per pound			Value of production		
	2015	2016	2017 ¹	2015	2016	2017 ¹
	(dollars)	(dollars)	(dollars)	(1,000 dollars)	(1,000 dollars)	(1,000 dollars)
Idaho.....	3.53	5.50	5.00	30,799	51,137	68,796
Oregon.....	3.24	5.25	5.00	34,564	65,075	59,566
Washington.....	4.71	5.84	6.22	280,025	382,208	489,474
United States.....	4.38	5.72	5.92	345,388	498,420	617,836

¹ Preliminary.

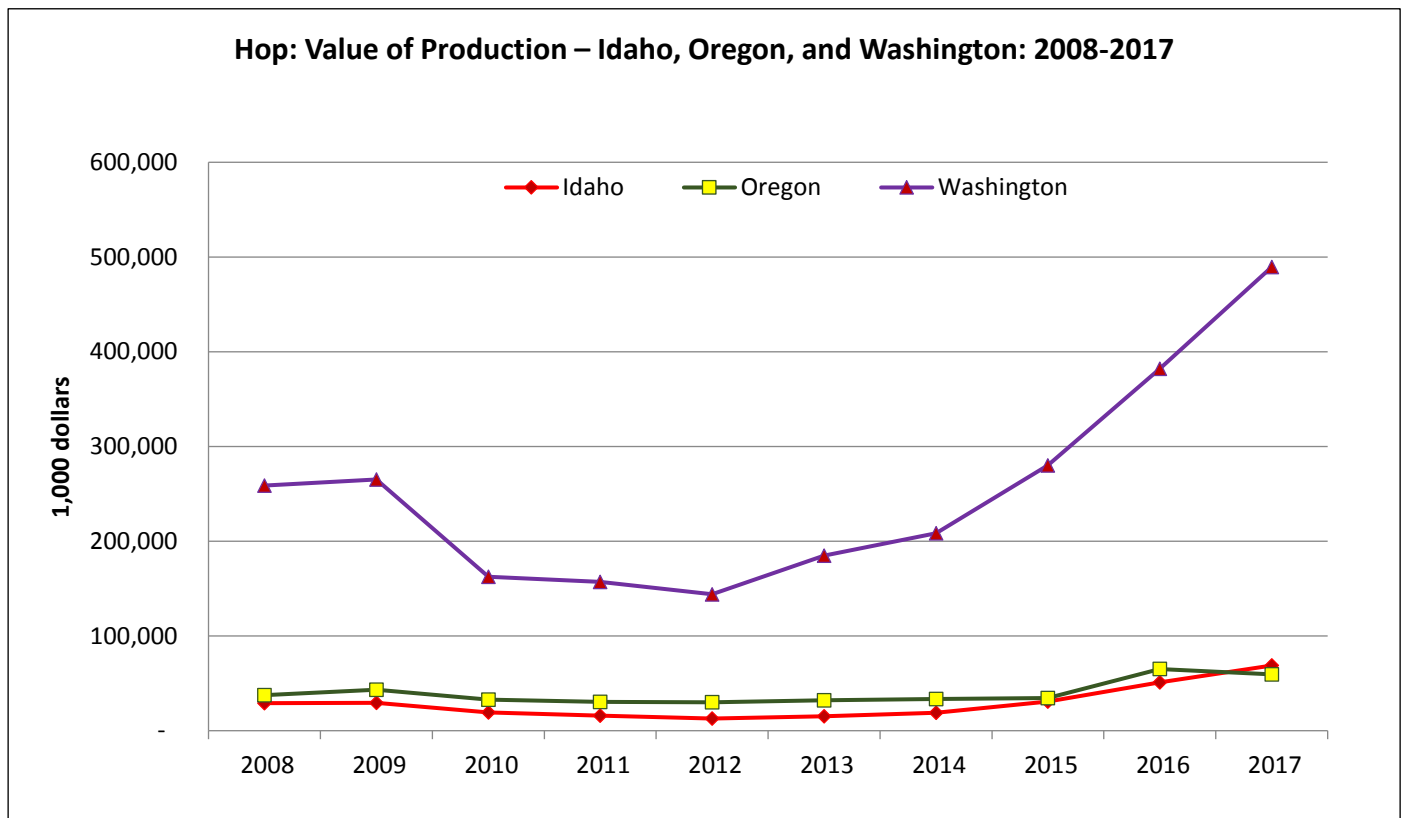

Hay Price per Ton and Value of Production — Alaska, Idaho, Oregon, Washington, and United States: 2015-2017

State	Price per ton ¹			Value of production		
	2015 (dollars)	2016 (dollars)	2017 ² (dollars)	2015 (1,000 dollars)	2016 (1,000 dollars)	2017 ² (1,000 dollars)
All hay						
Alaska.....	370.00	340.00	360.00	7,400	10,200	9,000
Idaho.....	169.00	131.00	137.00	814,980	673,596	717,832
Oregon.....	192.00	164.00	171.00	584,040	636,207	585,176
Washington.....	174.00	142.00	171.00	499,140	478,980	510,900
United States.....	145.00	129.00	140.00	16,548,834	15,552,186	16,155,081
Alfalfa hay						
Idaho.....	170.00	129.00	136.00	714,000	567,600	576,640
Oregon.....	200.00	164.00	172.00	310,800	323,736	353,976
Washington.....	171.00	135.00	155.00	346,788	301,860	314,340
United States.....	158.00	136.00	152.00	8,471,797	7,449,113	7,870,454
All other hay						
Idaho.....	153.00	146.00	159.00	100,980	105,996	141,192
Oregon.....	180.00	163.00	170.00	273,240	312,471	231,200
Washington.....	184.00	160.00	208.00	152,352	177,120	196,560
United States.....	121.00	118.00	119.00	8,077,037	8,103,073	8,284,627

¹ Baled hay.

² Preliminary.

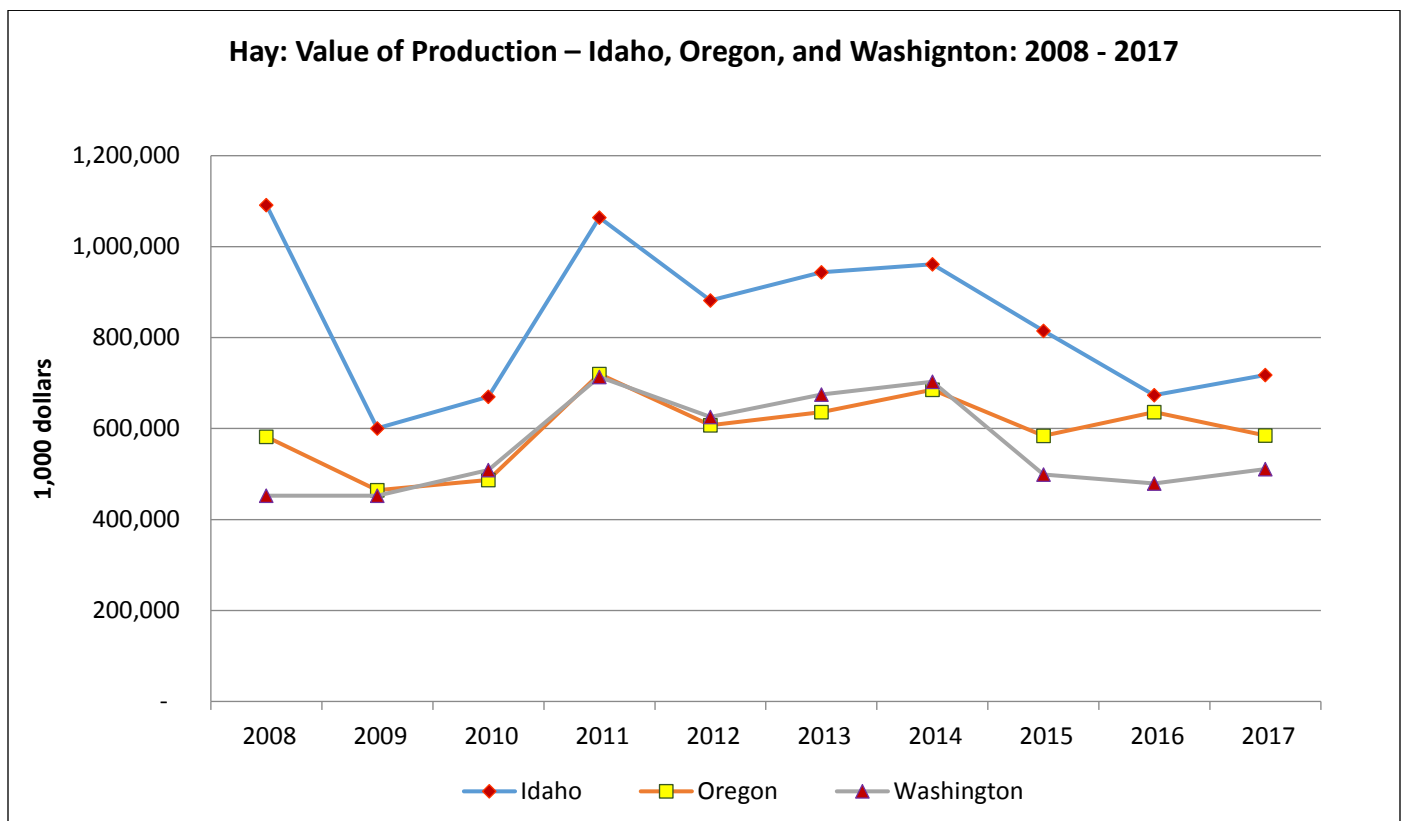

**Prices Received for Commodities — Idaho, Oregon, Washington, and United States: January 2018
with Comparisons**

Commodity	Idaho			Oregon		
	January 2017	December 2017	January 2018	January 2017	December 2017	January 2018
Wheat, all..... dollars/bushel	4.01	4.73	4.68	4.54	5.03	5.10
Winter..... dollars/bushel	3.85	4.46	4.52	4.35	4.92	5.06
Spring..... dollars/bushel	4.36	5.24	5.03	5.44	5.69	5.41
Durum..... dollars/bushel	(D)	(D)	(D)	(NA)	(NA)	(NA)
Barley, all..... dollars/bushel	5.19	4.54	4.44	(NA)	(NA)	(NA)
Feed..... dollars/bushel	2.71	3.02	2.85	(NA)	(NA)	(NA)
Malting..... dollars/bushel	5.86	(D)	4.58	(NA)	(NA)	(NA)
Corn ¹ dollars/bushel	(NA)	4.10	3.98	(NA)	(D)	(D)
Oats..... dollars/bushel	(NA)	(NA)	(NA)	(S)	(S)	(S)
Beans, dry edible..... dollars/cwt	28.10	30.20	25.90	(NA)	(NA)	(NA)
Potatoes, all ^{2 3} dollars/cwt	6.75	(NA)	(NA)	7.90	(NA)	(NA)
Fresh ⁴ dollars/cwt	4.15	(NA)	(NA)	(NA)	(NA)	(NA)
Processing..... dollars/cwt	7.45	(NA)	(NA)	(NA)	(NA)	(NA)
Hay, all..... dollars/ton	123.00	136.00	137.00	158.00	165.00	166.00
Alfalfa..... dollars/ton	120.00	135.00	135.00	165.00	170.00	180.00
Other..... dollars/ton	150.00	160.00	160.00	150.00	160.00	150.00
Apples, fresh ⁵ dollars/pound	(NA)	(NA)	(NA)	(NA)	(NA)	(NA)
Milk, all ⁶ dollars/cwt	18.30	16.80	15.20	21.10	19.60	18.10

Commodity	Washington			United States		
	January 2017	December 2017	January 2018	January 2017	December 2017	January 2018
Wheat, all..... dollars/bushel	4.20	4.62	4.82	4.01	4.51	4.69
Winter..... dollars/bushel	4.10	4.51	4.72	3.53	3.91	4.19
Spring..... dollars/bushel	4.74	5.27	5.41	4.74	5.61	5.72
Durum..... dollars/bushel	(NA)	(NA)	(NA)	5.90	6.25	6.12
Barley, all..... dollars/bushel	2.89	2.10	2.91	4.91	4.38	4.45
Feed..... dollars/bushel	2.31	2.10	2.91	2.61	2.85	3.00
Malting..... dollars/bushel	(D)	(S)	(S)	5.19	4.51	4.60
Corn ¹ dollars/bushel	(NA)	(D)	3.97	3.40	3.23	3.29
Oats..... dollars/bushel	(NA)	(NA)	(NA)	2.31	2.94	3.29
Beans, dry edible..... dollars/cwt	(NA)	(NA)	(NA)	30.70	27.20	28.20
Potatoes, all ^{2 3} dollars/cwt	8.10	(NA)	(NA)	8.57	(NA)	(NA)
Fresh ⁴ dollars/cwt	(NA)	(NA)	(NA)	8.27	11.39	11.30
Processing..... dollars/cwt	7.90	(NA)	(NA)	8.28	(NA)	(NA)
Hay, all..... dollars/ton	135.00	161.00	178.00	122.00	136.00	139.00
Alfalfa..... dollars/ton	125.00	145.00	155.00	126.00	148.00	152.00
Other..... dollars/ton	155.00	190.00	220.00	118.00	118.00	124.00
Apples, fresh ⁵ dollars/pound	0.408	0.394	0.379	0.397	0.396	0.376
Milk, all ⁶ dollars/cwt	19.70	17.60	16.70	18.90	17.20	16.10

(D) Withheld to avoid disclosing data for individual operations.

(NA) Not available.

(S) Insufficient number of reports to establish an estimate.

¹ States added September 2017.

² Average price of potatoes sold for all uses, including table stock, processing, seed, and livestock feed.

³ Beginning with the August 2017 prices received report, state level potato prices were discontinued and the United States price is published with the vegetable prices.

⁴ Fresh market prices only. Includes table stock prices.

⁵ Equivalent packinghouse-door returns for California, Michigan, New York, Pennsylvania, and Washington. Prices at point of first sale for other States.

⁶ Before deduction for hauling. Includes quality, quantity, and other premiums. Excludes hauling subsidies.

All Forage Value of Production — Idaho, Oregon, Washington, and United States: 2015-2017

State	Value of production ¹		
	2015	2016	2017 ²
	(1,000 dollars)	(1,000 dollars)	(1,000 dollars)
Idaho ³	908,423	776,336	787,700
Oregon	584,040	636,207	585,176
Washington ³	601,984	529,962	616,693
United States ³	18,790,498	17,530,086	18,253,471

¹ Includes dry hay and haylage/greenchop where applicable in value of production.

² Preliminary.

³ Dry all hay price used to calculate haylage/greenchop portion of total value of production.

Milk Production — Idaho, Oregon, Washington, and 23-State Total: December and January, 2017 and 2018

[Excludes milk sucked by calves]

State	Milk production					
	December			January		
	2016	2017	Change from 2016	2017	2018	Change from 2017
	(million pounds)	(million pounds)	(percent)	(million pounds)	(million pounds)	(percent)
Idaho	1,209	1,206	-0.2	1,197	1,222	2.1
Oregon	207	208	0.5	209	211	1.0
Washington	547	541	-1.1	539	550	2.0
23-State Total.....	16,788	16,978	1.1	16,993	17,293	1.8

Number of Cattle on Feed on 1,000+ Capacity Feedlots by Month — Idaho, Washington, and United States: 2017 and 2018

State	February 1, 2017	January 1, 2018	February 1, 2018		
			Number	Percent of previous year	Percent of previous month
	(1,000 head)	(1,000 head)	(1,000 head)	(percent)	(percent)
Idaho	250	255	260	104	102
Washington	185	210	205	111	98
United States.....	10,782	11,489	11,630	108	101

Number of Cattle on Feed Placements, Marketings, and Other Disappearance on 1,000+ Capacity Feedlots by Month — Idaho, Washington, and United States: 2017 and 2018

State	During January 2017	During December 2017	During January 2018		
			Number	Percent of previous year	Percent of previous month
	(1,000 head)	(1,000 head)	(1,000 head)	(percent)	(percent)
Idaho					
Cattle placed on feed	35	35	41	117	117
Cattle marketed.....	43	38	34	79	89
Other disappearance.....	2	2	2	100	100
Washington					
Cattle placed on feed	36	27	32	89	119
Cattle marketed.....	33	30	34	103	113
Other disappearance.....	3	2	3	100	150
United States					
Cattle placed on feed	1,981	1,799	2,068	104	115
Cattle marketed.....	1,751	1,752	1,858	106	106
Other disappearance.....	53	74	69	130	93

Layers on Hand and Eggs Produced — Oregon, Washington, and United States: During January 2017 and 2018

State	Table egg layers in flocks 30,000 and above		All layers		Eggs per 100 for all layers	
	2017	2018	2017	2018	2017	2018
	(1,000 layers)	(1,000 layers)	(1,000 layers)	(1,000 layers)	(eggs)	(eggs)
Oregon.....	2,324	2,287	2,463	2,426	2,708	2,568
Washington.....	7,091	6,982	7,256	7,147	2,501	2,664
United States	309,076	311,416	377,198	381,925	2,400	2,351

Egg Production by Type — Oregon, Washington, and United States: January 2017 and 2018

State	Total production		Table eggs		Hatching eggs	
	2017	2018	2017	2018	2017	2018
	(million eggs)	(million eggs)	(million eggs)	(million eggs)	(million eggs)	(million eggs)
Oregon.....	66.7	62.3	66.7	62.3	-	-
Washington.....	181.5	190.4	(D)	(D)	(D)	(D)
United States	9,053.4	8,978.5	7,916.4	7,837.3	1,137.0	1,141.2

- Represents zero.

(D) Withheld to avoid disclosing data for individual operations.

Molted as Percent of All Layers — Oregon, Washington, and United States: February 1, 2017 and 2018

State	Being molted		Molt completed	
	2017	2018	2017	2018
	(percent)	(percent)	(percent)	(percent)
Oregon.....	-	4.5	15.5	4.0
Washington.....	4.5	-	10.5	17.5
United States	2.2	3.0	15.3	15.6

- Represents zero.

Number of Chickens by Type, Value per Head, and Total Value — Oregon, Washington, and United States: 2016-2017

[Excludes commercial broilers]

Year	Layers (1,000 head)	Pullets (1,000 head)	Other chickens (1,000 head)	All chickens		
				Number (1,000 head)	Value per head (dollars)	Total value (1,000 dollars)
Oregon						
2016	2,518	449	-	2,967	3.60	10,681
2017	2,350	511	-	2,901	5.00	14,505
Washington						
2016	6,890	1,553	1	8,444	3.40	28,710
2017	6,770	1,727	-	8,497	3.90	33,138
United States						
2016	377,299	112,061	6,759	496,119	4.22	2,092,307
2017	382,266	115,411	6,859	504,536	4.21	2,125,633

- Represents zero.

Average Number of Layers and Egg Production — Oregon, Washington, and United States: 2016-2017

[Annual estimates cover the period December 1 previous year to November 30]

Month	Average number of layers						Egg production					
	Oregon		Washington		United States		Oregon		Washington		United States	
	2016	2017	2016	2017	2016	2017	2016	2017	2016	2017	2016	2017
	(1,000 layers)	(1,000 layers)	(1,000 layers)	(1,000 layers)	(1,000 layers)	(1,000 layers)	(million eggs)	(million eggs)	(million eggs)	(million eggs)	(million eggs)	(million eggs)
December ¹	2,255	2,550	7,164	7,137	354,177	377,371	57.0	68.1	175.2	182.0	8,266.8	9,099.7
January	2,417	2,463	6,888	7,256	358,423	377,198	62.1	66.7	165.2	181.5	8,320.2	9,053.4
February	2,557	2,406	7,101	7,080	363,579	376,341	62.7	57.4	160.6	161.5	7,961.0	8,124.2
March	2,498	2,378	7,260	7,122	367,239	376,257	66.7	62.9	180.2	185.4	8,636.0	9,006.5
April	2,458	2,306	7,095	7,119	367,210	375,748	63.1	59.8	163.2	181.2	8,346.5	8,686.6
May	2,454	2,341	6,804	6,974	366,803	373,642	63.5	61.8	162.4	182.8	8,658.0	8,917.8
June	2,336	2,263	6,742	6,799	365,903	372,430	58.9	58.8	160.6	172.9	8,362.9	8,636.0
July	2,196	2,246	6,954	6,788	365,365	372,632	57.0	60.9	170.5	176.5	8,684.3	8,952.9
August	2,205	2,375	6,918	7,059	367,178	373,901	56.1	64.6	174.5	179.3	8,762.6	8,922.3
September	2,330	2,360	6,825	7,128	369,827	375,748	56.8	61.0	162.0	173.3	8,518.7	8,578.3
October	2,439	2,342	6,853	6,802	371,509	378,028	63.6	61.7	164.4	169.6	8,874.6	8,920.2
November	2,504	2,370	6,907	6,668	374,723	380,820	64.5	60.2	167.7	157.7	8,719.9	8,790.8
Annual average	2,387	2,367	6,959	6,994	365,997	375,845						
Annual total							732.0	743.9	2,006.5	2,103.7	102,111.5	105,688.7

¹ December preceding year.

Corn for Grain Area Planted and Harvested, Yield, and Production, by County — Idaho: 2016-2017

District and county ¹	2016				2017			
	Acreage		Yield per acre	Production	Acreage		Yield per acre	Production
	Planted	Harvested			Planted	Harvested		
	(acres)	(acres)	(bushels)	(1,000 bushels)	(acres)	(acres)	(bushels)	(1,000 bushels)
Southwest.....	102,000	57,000	196.3	11,190	91,100	49,900	221.8	11,070
Ada.....	(D)	(D)	(D)	(D)	9,300	2,850	207.0	590
Canyon.....	29,000	13,800	168.3	2,323	28,100	9,500	221.1	2,100
Elmore.....	(D)	(D)	(D)	(D)	13,800	10,500	215.5	2,263
Gem.....	4,700	3,400	191.5	651	5,700	4,200	202.4	850
Owyhee.....	29,000	15,000	198.4	2,976	23,900	18,000	230.6	4,150
Payette.....	7,000	3,400	221.2	752	7,300	3,200	227.5	728
Other counties.....	32,300	21,400	209.7	4,488	3,000	1,650	235.8	389
South Central.....	206,000	32,000	186.9	5,980	207,000	44,000	202.3	8,900
Cassia.....	(D)	(D)	(D)	(D)	37,000	6,200	177.4	1,100
Gooding.....	(D)	(D)	(D)	(D)	43,400	11,100	218.0	2,420
Jerome.....	44,500	2,100	192.9	405	(D)	(D)	(D)	(D)
Lincoln.....	11,400	2,100	200.0	420	10,500	1,600	212.5	340
Other counties.....	150,100	27,800	185.4	5,155	116,100	25,100	200.8	5,040
Other districts.....	32,000	11,000	148.2	1,630	41,900	21,100	160.0	3,375
Idaho.....	340,000	100,000	188.0	18,800	340,000	115,000	203.0	23,345

(D) Withheld to avoid disclosing data for individual operations.

¹ Combined districts or counties contain counties with minimal data or counties combined to avoid disclosure of individual operations.

Corn for Grain Area Planted and Harvested, Yield, and Production, by County — Washington: 2016-2017

District and county ¹	2016				2017			
	Acreage		Yield per acre	Production	Acreage		Yield per acre	Production
	Planted	Harvested			Planted	Harvested		
	(acres)	(acres)	(bushels)	(1,000 bushels)	(acres)	(acres)	(bushels)	(1,000 bushels)
Central.....	(D)	(D)	(D)	(D)	57,400	20,800	274.8	5,715
Yakima.....	(D)	(D)	(D)	(D)	40,000	4,750	202.1	960
Other counties.....	(D)	(D)	(D)	(D)	17,400	16,050	296.3	4,755
East Central.....	(D)	(D)	(D)	(D)	73,700	45,200	219.4	9,915
Adams.....	(D)	(D)	(D)	(D)	10,000	6,700	228.4	1,530
Grant.....	(D)	(D)	(D)	(D)	39,100	24,800	198.4	4,920
Other counties.....	(D)	(D)	(D)	(D)	24,600	13,700	252.9	3,465
Southeast.....	(D)	(D)	(D)	(D)	12,000	11,400	172.6	1,968
Other counties.....	(D)	(D)	(D)	(D)	12,000	11,400	172.6	1,968
Other districts.....	170,000	85,000	235.0	19,975	26,900	2,600	154.6	402
Washington.....	170,000	85,000	235.0	19,975	170,000	80,000	225.0	18,000

(D) Withheld to avoid disclosing data for individual operations.

¹ Combined districts or counties contain counties with minimal data or counties combined to avoid disclosure of individual operations.

Fall Potato Production and Stocks — 13 Major States: February 1, 2017-2018

[Stocks include processor holdings and most of the seed to plant following year's crop. Seed usage for all seasons in 2017 totaled 29.9 million cwt]

State	Crop of 2016			Crop of 2017			
	Production	Stocks February 1, 2017	February stocks as a percent of production	Production	Stocks December 1, 2017	Stocks February 1, 2018	February stocks as a percent of production
	(1,000 cwt)	(1,000 cwt)	(percent)	(1,000 cwt)	(1,000 cwt)	(1,000 cwt)	(percent)
California	3,516	1,900	54	3,690	2,700	2,100	57
Colorado.....	22,236	11,900	54	21,527	15,400	11,800	55
Idaho	139,320	76,000	55	131,325	94,000	73,000	56
Maine	15,113	8,000	53	15,035	10,900	8,100	54
Michigan.....	17,020	6,000	35	18,000	11,000	6,300	35
Minnesota.....	16,800	7,800	46	18,428	10,900	8,200	44
Montana	3,685	3,400	92	3,740	3,550	3,450	92
Nebraska.....	7,380	3,300	45	9,072	5,000	3,800	42
New York.....	3,552	1,200	34	4,321	2,000	1,300	30
North Dakota	21,600	11,800	55	25,160	18,200	13,400	53
Oregon	22,951	12,600	55	21,395	16,800	11,300	53
Washington	105,625	45,000	43	99,000	57,000	45,000	45
Wisconsin.....	27,840	14,200	51	29,145	19,300	14,800	51
Total	406,638	203,100	50	399,838	266,750	202,550	51
Klamath Basin ¹	(NA)	3,100	(NA)	(NA)	4,700	3,400	(NA)

(NA) Not available.

¹ Includes potato stocks in California and Klamath County, Oregon. Already included in the 13-State total.

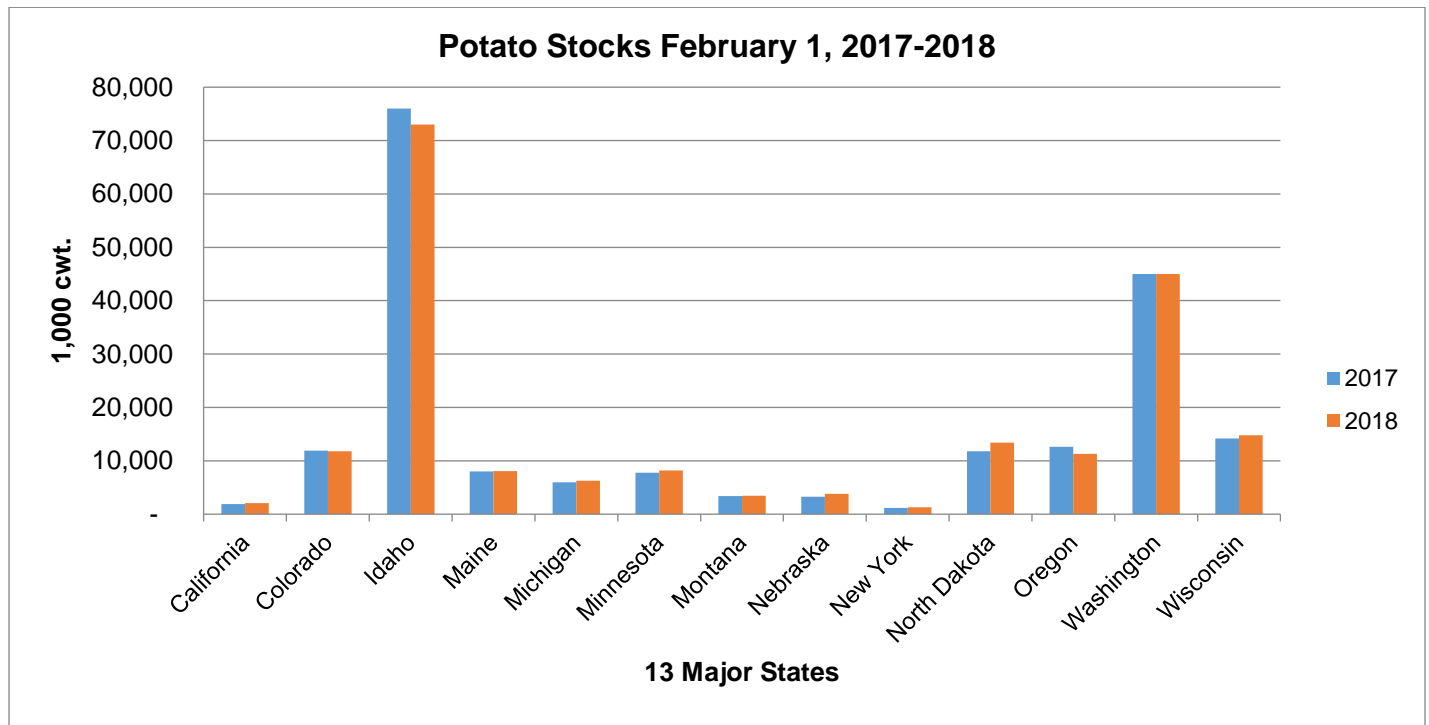

Quantity of Potatoes Used for Processing — 8 States: 2015-2017

[Total quantity received and used for processing regardless of the State in which the potatoes were produced. Blank cells indicate estimation period has not yet begun]

State and crop year	To December 1	To January 1	To February 1	To March 1	To April 1	To May 1	To June 1	Season
	(1,000 cwt)	(1,000 cwt)	(1,000 cwt)	(1,000 cwt)	(1,000 cwt)	(1,000 cwt)	(1,000 cwt)	(1,000 cwt)
Idaho and Malheur County, Oregon								
2015.....	26,850	33,115	39,655	46,455	53,710	61,050	68,435	86,250
2016.....	25,720	32,650	39,475	46,880	54,625	61,950	70,110	92,760
2017.....	24,840	31,915	38,945					
Maine								
2015.....	1,170	1,590	2,050	2,490	2,980	3,495	4,065	5,724
2016.....	1,260	1,665	2,175	2,660	3,080	3,470	3,825	5,059
2017.....	1,510	1,880	2,370					
Washington and Oregon, other ¹								
2015.....	33,955	39,970	46,320	54,455	60,985	67,560	74,285	91,720
2016.....	36,700	42,180	47,835	55,365	62,125	68,705	76,635	90,785
2017.....	32,885	39,925	46,515					
Other States ²								
2015.....	8,995	12,515	16,380	20,720	24,550	28,665	33,020	39,249
2016.....	10,035	13,570	17,140	21,005	25,085	28,505	32,385	38,631
2017.....	9,995	14,146	17,965					
United States								
2015.....	70,970	87,190	104,405	124,120	142,225	160,770	179,805	222,943
2016.....	73,715	90,065	106,625	125,910	144,915	162,630	182,955	227,235
2017.....	69,230	87,866	105,795					
Dehydrated ³								
2015.....	12,155	15,885	19,620	23,560	27,605	31,585	35,645	47,135
2016.....	11,560	15,305	19,085	22,675	26,565	30,545	34,890	46,317
2017.....	10,595	14,304	18,085					

¹ Oregon excluding Malheur County.

² Other States include Colorado, Minnesota, North Dakota, and Wisconsin.

³ Dehydrated products except starch and flour. Includes Colorado, Idaho, Minnesota, Oregon, and Washington.

Value of Trout Sold and Distributed — Idaho, Oregon, Washington, and United States: 2016 and 2017

State	Total value of fish sold		Total value of distributed fish	
	2016	2017	2016	2017
	(1,000 dollars)	(1,000 dollars)	(1,000 dollars)	(1,000 dollars)
Idaho	50,298	49,968	11,111	11,496
Oregon	(D)	(D)	9,547	8,642
Washington	(D)	(D)	18,792	19,603
United States ¹	104,983	109,368	129,526	132,247

(D) Withheld to avoid disclosing data for individual operations.

¹ Value excluding eggs.

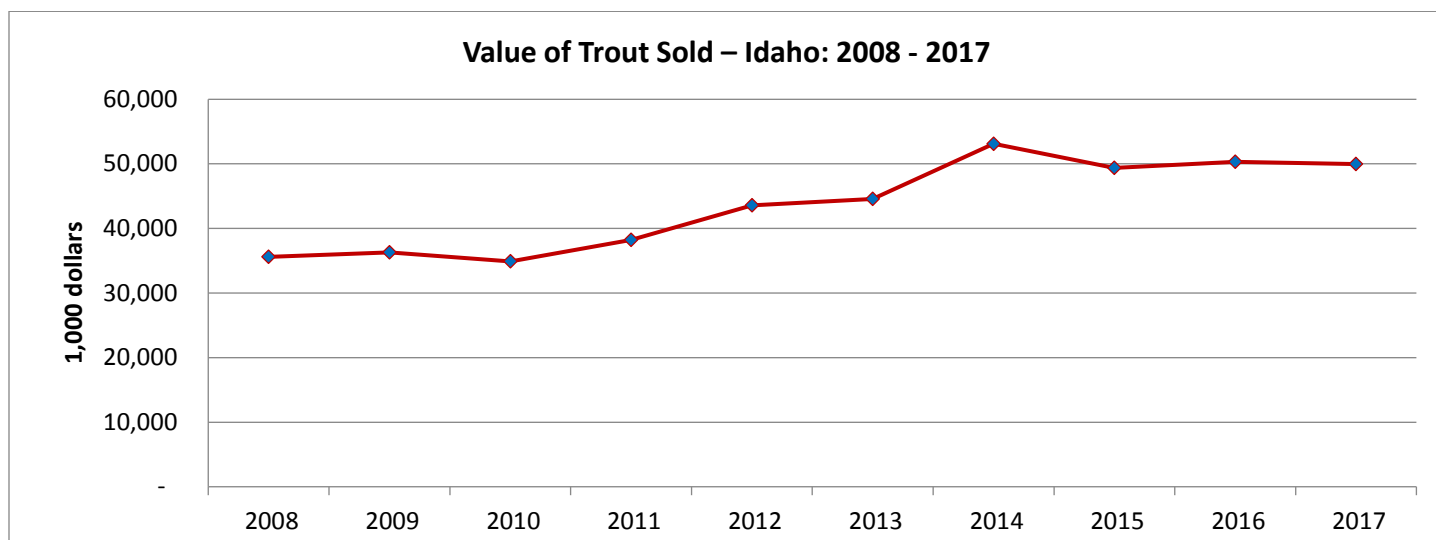

Trout Lost, Intended for Sale — Idaho, Oregon, Washington, and United States: 2016 and 2017

State	2016		2017	
	Number lost	Pounds lost	Number lost	Pounds lost
	(1,000)	(1,000)	(1,000)	(1,000)
Idaho	26,592	4,970	27,305	4,892
Oregon	46	9	38	17
Washington	416	1,425	413	1,424
United States	32,095	7,998	31,407	7,407

Trout Sales by Size Category — Idaho, Oregon, Washington, and United States: 2016 and 2017

Size category and state	Number of fish		Live weight				Sales			
			Total		Average per fish		Total		Average price per pound	
	2016	2017	2016	2017	2016	2017	2016	2017	2016	2017
	(1,000)	(1,000)	(1,000 pounds)	(1,000 pounds)	(pounds)	(pounds)	(1,000 dollars)	(1,000 dollars)	(dollars)	(dollars)
Fish 12" or longer										
Idaho.....	33,000	27,300	39,700	33,300	1.2	1.2	50,022	49,950	1.26	1.50
Oregon.....	(D)	(D)	(D)	(D)	(D)	(D)	(D)	(D)	(D)	(D)
Washington.....	(D)	(D)	(D)	(D)	(D)	(D)	(D)	(D)	(D)	(D)
United States	46,305	40,265	59,099	53,286	1.3	1.3	97,076	100,647	1.64	1.89
Fish 6" - 12"										
Idaho.....	(D)	(D)	(D)	(D)	(D)	(D)	(D)	(D)	(D)	(D)
Oregon.....	(D)	(D)	(D)	(D)	(D)	(D)	(D)	(D)	(D)	(D)
Washington.....	(D)	(D)	(D)	(D)	(D)	(D)	(D)	(D)	(D)	(D)
United States	5,940	6,430	1,699	1,887	0.3	0.3	6,616	7,452	3.89	3.95

Size category and state	Number of fish		Live weight				Sales			
			Total		Average per 1,000 fish		Total		Average price per 1,000 fish	
	2016	2017	2016	2017	2016	2017	2016	2017	2016	2017
	(1,000)	(1,000)	(1,000 pounds)	(1,000 pounds)	(pounds)	(pounds)	(1,000 dollars)	(1,000 dollars)	(dollars)	(dollars)
Fish 1" - 6"										
Idaho.....	(D)	(D)	(D)	(D)	(D)	(D)	(D)	(D)	(D)	(D)
Oregon.....	(D)	(D)	(D)	(D)	(D)	(D)	(D)	(D)	(D)	(D)
Washington.....	105	(D)	2	(D)	19.0	(D)	40	(D)	382.00	(D)
United States	5,875	6,470	135	135	23.0	20.9	1,291	1,269	220.00	196.00

(D) Withheld to avoid disclosing data for individual operations.

Distributed Trout by Size Category — Idaho, Oregon, Washington, and United States: 2016 and 2017

Size category and state	Number of fish		Live weight				Value			
			Total		Average per fish		Total		Average value per pound	
	2016	2017	2016	2017	2016	2017	2016	2017	2016	2017
	(1,000)	(1,000)	(1,000 pounds)	(1,000 pounds)	(pounds)	(pounds)	(1,000 dollars)	(1,000 dollars)	(dollars)	(dollars)
Fish 12" or longer										
Idaho	(D)	(D)	(D)	(D)	(D)	(D)	(D)	(D)	(D)	(D)
Oregon	(D)	-	(D)	-	(D)	-	(D)	-	(D)	-
Washington.....	155	130	254	221	1.6	1.7	1,753	1,525	6.90	6.90
United States	9,606	9,655	9,234	9,381	1.0	1.0	32,700	34,772	3.54	3.71
Fish 6" - 12"										
Idaho	(D)	(D)	(D)	(D)	(D)	(D)	(D)	(D)	(D)	(D)
Oregon	8,220	8,370	2,150	2,100	0.3	0.3	8,557	8,379	3.98	3.99
Washington.....	9,190	9,790	2,200	2,300	0.2	0.2	15,950	16,905	7.25	7.35
United States	67,140	64,180	20,836	19,108	0.3	0.3	87,981	88,666	4.22	4.64

Size category and state	Number of fish		Live weight				Value			
			Total		Average per 1,000 fish		Total		Average value per 1,000 fish	
	2016	2017	2016	2017	2016	2017	2016	2017	2016	2017
	(1,000)	(1,000)	(1,000 pounds)	(1,000 pounds)	(pounds)	(pounds)	(1,000 dollars)	(1,000 dollars)	(dollars)	(dollars)
Fish 1" -6"										
Idaho	3,750	(D)	68	(D)	18.1	(D)	1,215	(D)	324.00	(D)
Oregon	(D)	4,160	(D)	66	(D)	15.9	(D)	263	(D)	63.00
Washington.....	6,520	6,340	148	149	22.7	23.5	1,089	1,173	167.00	185.00
United States	51,335	49,175	1,061	950	20.7	19.3	8,845	8,809	172.00	179.00

- Represents zero.
(D) Withheld to avoid disclosing data for individual operations.

Land in Farms by Economic Sales Class — Idaho, Oregon, Washington, and United States: 2016 and 2017

State	Economic sales class					
	\$1,000-\$9,999		\$10,000-\$99,999		\$100,000-\$249,999	
	2016	2017	2016	2017	2016	2017
	(1,000 acres)	(1,000 acres)	(1,000 acres)	(1,000 acres)	(1,000 acres)	(1,000 acres)
Idaho	800	800	2,050	2,050	1,650	1,550
Oregon.....	1,440	1,400	2,830	2,900	2,900	2,900
Washington.....	1,020	1,000	1,900	2,000	1,550	1,400
United States	86,940	86,010	191,980	191,260	129,870	129,280

State	Economic sales class					
	\$250,000-\$499,999		\$500,000-\$999,999		\$1,000,000 or more	
	2016	2017	2016	2017	2016	2017
	(1,000 acres)	(1,000 acres)	(1,000 acres)	(1,000 acres)	(1,000 acres)	(1,000 acres)
Idaho	1,400	1,400	2,000	2,000	3,900	4,100
Oregon.....	2,280	2,300	2,650	2,600	4,200	4,200
Washington.....	2,250	2,250	2,880	2,850	5,100	5,200
United States	127,090	126,950	156,500	156,540	218,620	219,960

Number of Farms by Economic Sales Class — Idaho, Oregon, Washington, and United States: 2016 and 2017

State	Economic sales class					
	\$1,000-\$9,999		\$10,000-\$99,999		\$100,000-\$249,999	
	2016	2017	2016	2017	2016	2017
	(number)	(number)	(number)	(number)	(number)	(number)
Idaho	12,100	12,200	7,000	6,900	1,900	1,900
Oregon.....	20,900	20,800	9,000	8,900	1,700	1,700
Washington.....	21,400	21,200	8,400	8,300	2,200	2,250
United States	1,031,410	1,022,010	620,830	618,300	144,900	145,050

State	Economic sales class					
	\$250,000-\$499,999		\$500,000-\$999,999		\$1,000,000 or more	
	2016	2017	2016	2017	2016	2017
	(number)	(number)	(number)	(number)	(number)	(number)
Idaho	1,300	1,300	800	800	1,200	1,200
Oregon.....	1,000	950	800	850	1,000	1,000
Washington.....	1,200	1,250	1,050	1,000	1,650	1,700
United States	98,080	97,730	82,480	82,210	82,300	82,700

Number of Farms, Land in Farms, and Average Farm Size — Idaho, Oregon, Washington, and United States: 2016 and 2017

State	Number of farms		Land in farms		Average farm size	
	2016	2017	2016	2017	2016	2017
	(number)	(number)	(1,000 acres)	(1,000 acres)	(acres)	(acres)
Idaho	24,300	24,300	11,800	11,900	486	490
Oregon.....	34,400	34,200	16,300	16,300	474	477
Washington.....	35,900	35,700	14,700	14,700	409	412
United States	2,060,000	2,048,000	911,000	910,000	442	444

**Commodities in Cold Storage — Mountain Region, Pacific Region, and United States:
January 31, 2018 with Comparisons**

Commodity and region ¹	Stocks in all warehouses			January 31, 2018 as a percent of	
	January 31, 2017	December 31, 2017	January 31, 2018	January 31, 2017	December 31, 2017
	(1,000 pounds)	(1,000 pounds)	(1,000 pounds)	(percent)	(percent)
Dairy products, American cheese					
Mountain.....	54,230	53,513	56,470	104	106
Pacific.....	99,692	117,660	108,616	109	92
United States.....	722,449	746,846	738,213	102	99
Frozen vegetables, onion rings					
Mountain.....	2,091	2,183	3,102	148	142
Pacific.....	631	634	1,086	172	171
United States.....	14,924	12,375	14,915	100	121
Frozen vegetables, other onions					
Mountain.....	11,381	17,095	16,380	144	96
Pacific.....	25,633	29,657	28,680	112	97
United States.....	46,590	57,472	55,294	119	96
Frozen potatoes, french fries					
Mountain.....	196,770	185,425	196,732	100	106
Pacific.....	480,645	445,381	478,329	100	107
United States.....	952,318	940,958	995,242	105	106
Frozen potatoes, other potatoes					
Mountain.....	73,005	69,330	72,555	99	105
Pacific.....	68,865	54,366	61,133	89	112
United States.....	243,361	242,085	256,734	105	106
Frozen potatoes, total					
Mountain.....	269,775	254,755	269,287	100	106
Pacific.....	549,510	499,747	539,462	98	108
United States.....	1,195,679	1,183,043	1,251,976	105	106
Frozen red meat, total beef					
Mountain.....	21,893	28,429	23,306	106	82
Pacific.....	78,997	94,236	88,626	112	94
United States.....	538,215	488,057	499,554	93	102

¹ Mountain Region includes: Arizona, Colorado, Idaho, Montana, New Mexico, Nevada, Utah, and Wyoming. Pacific Region includes: California, Oregon, and Washington.

Commodities in Cold Storage — Mountain Region: January 31, 2017-December 31, 2017

[Mountain Region includes: Arizona, Colorado, Idaho, Montana, New Mexico, Nevada, Utah, and Wyoming.]

Commodity	Stocks in all warehouses					
	January 31	February 29	March 31	April 30	May 31	June 30
	(1,000 pounds)	(1,000 pounds)	(1,000 pounds)	(1,000 pounds)	(1,000 pounds)	(1,000 pounds)
Dairy products, American cheese.....	54,230	54,909	57,241	57,738	55,977	54,496
Frozen vegetables, onion rings	2,091	2,694	2,497	2,124	2,463	2,152
Frozen vegetables, other onions	11,381	11,956	14,247	14,851	14,983	13,310
Frozen potatoes, French fries	196,770	196,101	200,745	182,209	180,405	192,203
Frozen potatoes, other potatoes.....	73,005	72,531	73,414	76,501	78,952	80,510
Frozen potatoes, total	269,775	268,632	274,159	258,710	259,357	272,713
Frozen red meat, total beef	21,893	19,969	19,318	19,434	20,137	20,794

Commodity	Stocks in all warehouses					
	July 31	August 31	September 30	October 31	November 30	December 31
	(1,000 pounds)	(1,000 pounds)	(1,000 pounds)	(1,000 pounds)	(1,000 pounds)	(1,000 pounds)
Dairy products, American cheese.....	54,515	51,094	50,136	47,156	54,801	53,513
Frozen vegetables, onion rings	1,586	1,914	1,972	2,018	1,653	2,183
Frozen vegetables, other onions	15,476	15,179	12,643	10,941	15,244	17,095
Frozen potatoes, French fries	197,523	189,518	206,200	206,496	189,943	185,425
Frozen potatoes, other potatoes.....	84,867	77,216	73,060	81,344	76,004	69,330
Frozen potatoes, total	282,390	266,734	279,260	287,840	265,947	254,755
Frozen red meat, total beef	23,607	27,660	28,201	27,385	27,599	28,429

Commodities in Cold Storage — Pacific Region: January 31, 2017-December 31, 2017

[Pacific Region includes: California, Oregon, and Washington.]

Commodity	Stocks in all warehouses					
	January 31	February 29	March 31	April 30	May 31	June 30
	(1,000 pounds)	(1,000 pounds)	(1,000 pounds)	(1,000 pounds)	(1,000 pounds)	(1,000 pounds)
Dairy products, American cheese.....	99,692	103,210	105,401	108,735	114,175	112,664
Frozen vegetables, onion rings	631	633	581	475	549	450
Frozen vegetables, other onions	25,633	27,149	28,185	32,551	34,558	32,459
Frozen potatoes, French fries	480,645	472,690	454,593	459,261	450,024	446,749
Frozen potatoes, other potatoes.....	68,865	75,297	80,208	77,190	71,333	74,700
Frozen potatoes, total	549,510	547,987	534,801	536,451	521,357	521,449
Frozen red meat, total beef	78,997	80,102	84,453	90,667	76,223	82,177

Commodity	Stocks in all warehouses					
	July 31	August 31	September 30	October 31	November 30	December 31
	(1,000 pounds)	(1,000 pounds)	(1,000 pounds)	(1,000 pounds)	(1,000 pounds)	(1,000 pounds)
Dairy products, American cheese.....	119,600	125,004	120,216	112,311	112,772	117,660
Frozen vegetables, onion rings	268	236	322	555	568	634
Frozen vegetables, other onions	28,801	33,685	33,878	30,353	31,256	29,657
Frozen potatoes, French fries	417,187	425,669	443,282	475,958	492,105	445,381
Frozen potatoes, other potatoes.....	76,732	73,189	72,566	71,363	69,728	54,366
Frozen potatoes, total	493,919	498,858	515,848	547,321	561,833	499,747
Frozen red meat, total beef	86,387	88,142	83,508	83,478	93,550	94,236

**All Onion Area Planted and Harvested, Yield, Production, Price, Value, and Shrinkage and Loss—
Idaho, Oregon, Washington, and United States: 2016-2017**

State and year	Area planted	Area harvested	Yield per acre	Total Production
	(acres)	(acres)	(cwt)	(1,000 cwt)
Idaho				
2016	9,400	9,200	860.0	7,912.0
2017	8,100	8,000	725.0	5,800.0
Oregon				
2016	19,100	18,800	771.0	14,496.0
2017	19,900	19,700	660.0	12,995.5
Malheur county				
2016	(D)	(D)	(D)	(D)
2017	11,100	11,000	695.0	7,645.0
All other counties				
2016	(D)	(D)	(D)	(D)
2017	8,800	8,700	615.0	5,350.5
Washington				
2016	25,000	24,900	725.0	18,052.5
2017	24,000	23,900	665.0	15,893.5
United States				
2016	141,600	135,700	540.8	73,391.5
2017	143,200	138,000	532.3	73,460.0
State and year	Shrinkage and loss	Utilized production	Price per cwt	Value of utilized production
	(1,000 cwt)	(1,000 cwt)	(dollars)	(1,000 dollars)
Idaho				
2016	989.0	6,923.0	6.30	43,646
2017	63.8	5,736.2	8.28	47,483
Oregon				
2016	1812.8	12,683.2	15.30	194,143
2017	7.6	12,987.9	8.55	111,002
Malheur county				
2016	(D)	(D)	(D)	(D)
2017	7.6	7,637.4	7.76	59,289
All other counties				
2016	(D)	(D)	(D)	(D)
2017	(-)	5,350.5	9.67	51,713
Washington				
2016	2166.3	15,886.2	11.70	185,795
2017	969.5	14,924.0	8.68	129,521
United States				
2016	5091.5	68,300.0	14.00	954,253
2017	1589.3	71,870.7	13.50	971,236

(D) Withheld to avoid disclosing data for individual operations.
(-) Represents zero.

Onion Utilized Production, Price, and Value by Utilization—Idaho, Oregon, Washington, and United States: 2016-2017

State and year	Utilized production (1,000 cwt)	Price per cwt (dollars)	Value of utilized production (1,000 dollars)
Fresh market			
Idaho			
2016.....	4,778.8	6.80	32,496
2017.....	4,495.0	9.10	40,905
Oregon			
2016.....	7,000.2	21.30	149,093
2017.....	7,702.0	8.69	66,955
Washington			
2016.....	11,138.4	13.10	145,913
2017.....	(D)	(D)	(D)
United States			
2016.....	45,490.4	16.80	765,433
2017.....	54,291.7	15.00	812,375
State and year	Utilized production (tons)	Price per ton (dollars)	Value of utilized production (1,000 dollars)
Processing			
Idaho			
2016.....	107,208	104.00	11,150
2017.....	62,060	106.00	6,578
Oregon			
2016.....	284,150	159.00	45,050
2017.....	264,293	167.00	44,047
Washington			
2016.....	237,390	168.00	39,882
2017.....	(D)	(D)	(D)
United States			
2016.....	1,140,478	166.00	188,820
2017.....	878,951	181.00	158,861

(D) Withheld to avoid disclosing data for individual operations.

All Carrots Area Planted and Harvested, Yield, Utilized Production, Price, and Value — Washington and United States: 2016-2017

State and year	Area planted (acres)	Area harvested (acres)	Yield per acre (cwt)	Utilized Production (1,000 cwt)	Price per cwt (dollars)	Value of Utilized production (1,000 dollars)
Washington						
2016.....	7,200	7,100	630.0	4,473.0	7.72	34,528
2017.....	6,400	6,300	700.0	4,410.0	6.52	28,771
United States						
2016.....	78,100	76,700	410.7	31,503.0	24.90	784,176
2017.....	78,700	74,400	407.5	30,314.0	22.80	690,925

All Asparagus for Fresh Market and Processing Area Planted and Harvested, Yield, Utilized Production, Price, and Value — Washington and United States: 2016-2017

State and year	Area planted (acres)	Area harvested (acres)	Yield per acre (cwt)	Utilized production (1,000 cwt)	Price per cwt (dollars)	Value of utilized production (1,000 dollars)
Washington						
2016.....	4,000	3,600	62.0	223.2	88.40	19,721
2017.....	4,500	4,300	54.0	232.2	101.00	23,546
United States						
2016.....	25,600	23,700	31.4	745.0	108.00	80,496
2017.....	24,700	23,300	28.8	669.9	109.00	73,127

All Sweet Corn Area Planted and Harvested, Yield, Utilized Production, Price, and Value — Idaho, Oregon, Washington, and United States: 2016-2017

State and year	Area planted	Area harvested	Yield per acre	Utilized production	Price per cwt	Value of utilized production
	(acres)	(acres)	(cwt)	(1,000 cwt)	(dollars)	(1,000 dollars)
Idaho						
2016	4,300	4,200	110.0	462.0	22.40	10,352
2017	4,100	3,900	110.0	427.7	27.00	11,548
Oregon						
2016	25,000	24,900	195.0	4,855.5	8.93	43,343
2017	23,500	23,300	190.0	4,427.0	7.99	35,372
Washington						
2016	94,200	93,500	200.0	18,700.0	5.54	103,658
2017	88,400	87,800	210.0	18,382.7	6.12	112,445
United States						
2016	513,000	494,200	152.9	75,560.1	11.80	892,301
2017	503,000	483,100	164.1	78,949.2	11.80	931,631

Sweet Corn Utilized Production, Price, and Value by Utilization—Idaho, Oregon, Washington, and United States: 2016-2017

State and year	Utilized production	Price per cwt	Value of utilized production
	(1,000 cwt)	(dollars)	(1,000 dollars)
Fresh market			
Idaho			
2016	(D)	(D)	(D)
2017	(D)	(D)	(D)
Oregon			
2016	(D)	(D)	(D)
2017	442.7	29.50	13,060
Washington			
2016	523.6	24.40	12,776
2017	958.8	35.50	34,037
United States			
2016	23,346.7	28.40	662,488
2017	24,626.8	29.10	717,042
State and year	Utilized production	Price per ton	Value of utilized production
	(tons)	(dollars)	(1,000 dollars)
Processing			
Idaho			
2016	(D)	(D)	(D)
2017	(D)	(D)	(D)
Oregon			
2016	(D)	(D)	(D)
2017	199,215	112.00	22,312
Washington			
2016	908,820	100.00	90,882
2017	871,196	90.00	78,408
United States			
2016	2,610,666	88.00	229,813
2017	2,716,125	79.00	214,589

(D) Withheld to avoid disclosing data for individual operations.

All Snap Beans Area Planted and Harvested, Yield, Utilized Production, Price, and Value — Oregon, Washington, and United States: 2016-2017

State and year	Area planted	Area harvested	Yield per acre	Utilized production	Price per cwt	Value of utilized production
	(acres)	(acres)	(cwt)	(1,000 cwt)	(dollars)	(1,000 dollars)
Oregon						
2016.....	12,200	12,100	135.0	1,622.1	10.70	17,419
2017.....	7,700	7,500	130.0	965.3	12.00	11,566
Washington						
2016.....	2,900	2,900	92.0	262.0	19.00	4,968
2017.....	2,500	2,400	79.0	189.6	28.60	5,418
United States						
2016.....	249,300	236,000	84.7	19,965.5	20.00	399,415
2017.....	225,000	214,600	84.0	17,986.1	18.80	337,777

All Green Lima Beans Area Planted and Harvested, Yield, Utilized Production, Price, and Value — Oregon, Washington, and United States: 2016-2017

State and year	Area planted	Area harvested	Yield per acre	Utilized production	Price per cwt	Value of utilized production
	(acres)	(acres)	(cwt)	(1,000 cwt)	(dollars)	(1,000 dollars)
Oregon						
2016.....	(D)	(D)	(D)	(D)	(D)	(D)
2017.....	(D)	(D)	(D)	(D)	(D)	(D)
Washington						
2016.....	2,900	2,900	37.0	107.3	36.80	3,953
2017.....	2,200	2,200	50.0	110.0	31.40	3,449
United States						
2016.....	26,100	25,300	30.0	757.9	27.80	21,056
2017.....	25,800	25,400	28.4	720.7	29.00	20,877

(D) Withheld to avoid disclosing data for individual operations.

All Green Peas Area Planted and Harvested, Yield, Utilized Production, Price, and Value — Oregon, Washington, and United States: 2016-2017

State and year	Area planted	Area harvested	Yield per acre	Utilized Production	Price per cwt	Value of utilized production
	(acres)	(acres)	(cwt)	(1,000 cwt)	(dollars)	(1,000 dollars)
Oregon						
2016.....	20,300	18,400	40.0	736.0	14.40	10,581
2017.....	13,500	12,600	35.0	441.0	12.40	5,477
Washington						
2016.....	39,000	37,100	50.0	1,855.0	17.10	31,707
2017.....	28,300	25,900	59.0	1,528.1	15.60	23,889
United States						
2016.....	153,700	141,600	44.3	6,273.5	13.70	85,772
2017.....	129,000	119,700	44.8	5,366.9	14.20	75,992

All Squash Area Planted and Harvested, Yield, Utilized Production, Price, and Value — Oregon and United States: 2016-2017

State and year	Area planted	Area harvested	Yield per acre	Utilized production	Price per cwt	Value of utilized production
	(acres)	(acres)	(cwt)	(1,000 cwt)	(dollars)	(1,000 dollars)
Oregon						
2016	3,000	2,900	290.0	841.0	8.60	7,234
2017	3,700	3,600	300.0	1,080.0	11.60	12,505
United States						
2016	37,100	35,900	167.5	6,011.6	25.90	155,736
2017	35,500	34,400	169.1	5,789.0	30.80	178,469

Squash Utilized Production, Price, and Value by Utilization—Idaho, Oregon, Washington, and United States: 2016-2017

State and year	Utilized production	Price per cwt	Value of utilized production
	(1,000 cwt)	(dollars)	(1,000 dollars)
Fresh market			
Oregon			
2016	(D)	(D)	(D)
2017	156.6	43.00	6,734
United States			
2016	4,008.0	33.80	135,643
2017	4,265.5	39.20	167,173
State and year	Utilized production	Price per ton	Value of utilized production
	(tons)	(dollars)	(1,000 dollars)
Processing			
Oregon			
2016	(D)	(D)	(D)
2017	46,170	125.00	5,771
United States			
2016	100,181	201.00	20,093
2017	76,168	148.00	11,296

(D) Withheld to avoid disclosing data for individual operations.

All Pumpkins Area Planted and Harvested, Yield, Utilized Production, Price, and Value — Oregon, Washington, and United States: 2016-2017

State and year	Area planted	Area harvested	Yield per acre	Utilized production	Price per cwt	Value of utilized production
	(acres)	(acres)	(cwt)	(1,000 cwt)	(dollars)	(1,000 dollars)
Oregon ¹						
2016	2,200	2,100	230.0	458.9	11.20	5,146
2017	2,500	2,500	180.0	427.5	15.20	6,514
Washington ¹						
2016	2,300	2,200	180.0	376.2	27.30	10,270
2017	2,300	1,900	180.0	326.3	28.20	9,209
United States						
2016	75,600	71,400	235.2	16,726.8	13.20	221,019
2017	73,230	69,340	225.8	15,379.2	12.10	185,764

¹ Estimates began in 2016.

All Strawberries Area Planted and Harvested, Yield, Utilized Production, Price, and Value — Oregon, Washington, and United States: 2016-2017

State and year	Area planted	Area harvested	Yield per acre	Utilized production	Price per cwt	Value of utilized production
	(acres)	(acres)	(cwt)	(1,000 cwt)	(dollars)	(1,000 dollars)
Oregon						
2016.....	1,500	1,400	97.0	135.8	86.80	11,785
2017.....	1,400	1,200	91.0	109.2	110.00	12,028
Washington						
2016.....	900	800	94.0	74.4	116.00	8,653
2017.....	900	800	95.0	75.2	107.00	8,009
United States						
2016.....	53,900	53,060	595.8	31,552.0	111.00	3,503,415
2017.....	54,100	52,700	607.0	31,953.7	109.00	3,486,649

Strawberries Utilized Production, Price, and Value by Utilization — Oregon, Washington, and United States: 2016-2017

Utilization, State and year	Utilized production	Price per cwt	Value of utilized production
	(1,000 cwt)	(dollars per cwt)	(1,000 dollars)
Fresh Market			
Oregon			
2016.....	20.4	108.00	2,203
2017.....	17.9	195.00	3,491
Washington			
2016.....	18.0	205.00	3,690
2017.....	(D)	(D)	(D)
United States			
2016.....	25,167.4	127.00	3,203,701
2017.....	26,399.7	125.00	3,299,898
Processing			
Oregon			
2016.....	115.4	83.00	9,582
2017.....	91.3	93.50	8,537
Washington			
2016.....	56.4	88.00	4,963
2017.....	(D)	(D)	(D)
United States			
2016.....	6,384.6	46.90	299,714
2017.....	5,554.1	33.60	186,751

(D) Withheld to avoid disclosing data for individual operations.

Access to NASS Reports

For your convenience, you may access NASS reports and products the following ways:

- All reports are available electronically, at no cost, on the NASS web site <http://www.nass.usda.gov>
- Both national and state specific reports are available via a free e-mail subscription. To set-up this free subscription, visit <http://www.nass.usda.gov>. Hover over the "Publications" drop down. Under "Receive reports by Email" section in the lower right corner, select the report(s) you would like to receive.

For more information on NASS surveys and reports, call the NASS Agricultural Statistics Hotline at (800) 727-9540, 7:30 a.m. to 4:00 p.m. ET, or e-mail: nass@nass.usda.gov.