



AGRI-FACTS



NATIONAL AGRICULTURAL STATISTICS SERVICE

United States Department of Agriculture Washington, DC 20250
 Northwest Regional Field Office • Olympia, WA 98507
 Ag Statistics Hotline: 1-800-727-9540 • www.nass.usda.gov

In this Issue – Posted online January 31, 2020

- Cattle on Feed
- Milk Production
- Cattle and Calves
- Sheep and Goats
- Wool Production
- Agricultural Prices
- Chickens and Eggs
- Cold Storage
- Capacity of Refrigerated Warehouses
- Grazing Fees

Regional Contacts

Phone: 1-800-435-5883 Email: nassrfonwr@usda.gov

- Washington – Christopher Mertz, NW Regional Director
- Idaho – Randy Welk, State Statistician
- Oregon – Dave Losh, State Statistician
- Alaska – Sue Benz, State Statistician

Cattle on Feed Inventory on 1,000+ Capacity Feedlots by Month — Idaho, Washington, and United States: 2019 and 2020

State	January 1, 2019	December 1, 2019	January 1, 2020		
			Number	Percent of previous year	Percent of previous month
	(1,000 head)	(1,000 head)	(1,000 head)	(percent)	(percent)
Idaho	280	300	300	107	100
Washington	225	240	235	104	98
United States	11,690	12,031	11,958	102	99

Number of Cattle on Feed Placements, Marketings, and Other Disappearance on 1,000+ Capacity Feedlots by Month — Idaho, Washington, and United States: 2018 and 2019

State	During December 2018	During November 2019	During December 2019		
			Number	Percent of previous year	Percent of previous month
	(1,000 head)	(1,000 head)	(1,000 head)	(percent)	(percent)
Idaho					
Cattle placed on feed	33	56	36	109	64
Cattle marketed	36	44	35	97	80
Other disappearance	2	2	1	50	50
Washington					
Cattle placed on feed	27	42	32	119	76
Cattle marketed	36	35	36	100	103
Other disappearance	1	2	1	100	50
United States					
Cattle placed on feed	1,767	2,093	1,828	103	87
Cattle marketed	1,741	1,813	1,834	105	101
Other disappearance	75	65	67	89	103

Milk Production — Idaho, Oregon, Washington, and 24-State Total: November and December, 2018 and 2019

[Excludes milk sucked by calves]

State	Milk production					
	November			December		
	2018	2019	Change from 2018	2018	2019	Change from 2018
	(million pounds)	(million pounds)	(percent)	(million pounds)	(million pounds)	(percent)
Idaho	1,221	1,265	3.6	1,265	1,305	3.2
Oregon.....	207	209	1.0	217	217	-
Washington.....	542	542	-	567	564	-0.5
24-State Total	16,514	16,670	0.9	17,282	17,435	0.9

- Represents zero.

Milk Production During the Month—Idaho, Oregon, and Washington: 2018 - 2019

Month	Idaho		Oregon		Washington	
	2018	2019	2018	2019	2018	2019
	(million pounds)	(million pounds)	(million pounds)	(million pounds)	(million pounds)	(million pounds)
January.....	1,243	1,279	210	222	558	573
February.....	1,138	1,153	191	198	509	505
March.....	1,266	1,291	212	217	569	562
April.....	1,235	1,279	211	215	560	564
May.....	1,324	1,343	219	224	584	588
June.....	1,278	1,311	212	216	568	570
July.....	1,327	1,369	217	224	580	596
August.....	1,324	1,370	215	221	575	587
September.....	1,247	1,296	206	211	553	563
October.....	1,281	1,322	214	220	571	569
November.....	1,221	1,265	207	209	542	542
December.....	1,265	1,305	217	217	567	564

Monthly Milk Production-Idaho: 2019

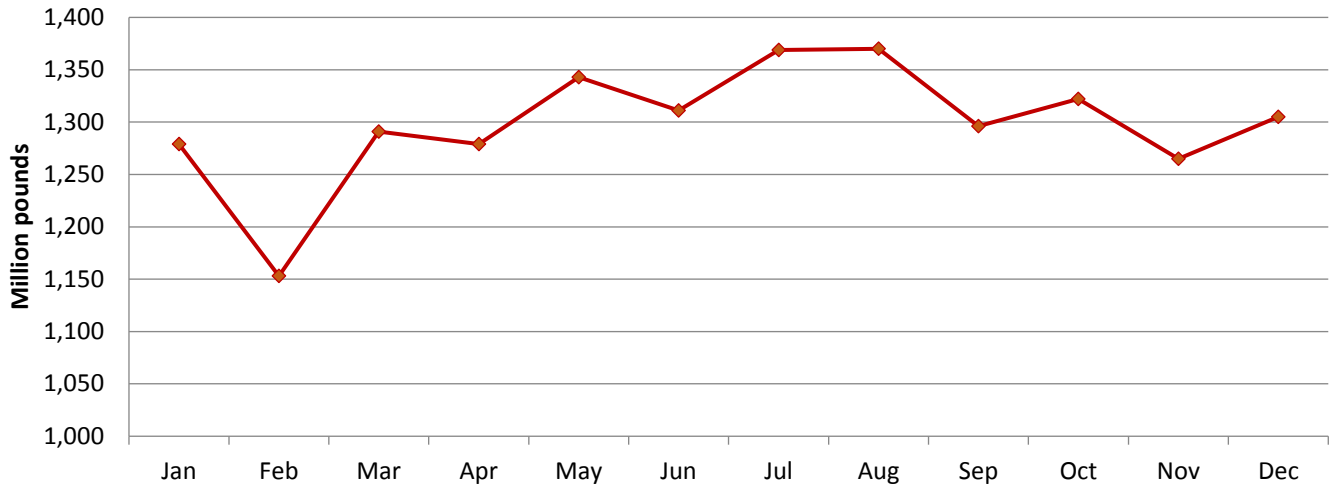

Monthly Milk Production-Oregon: 2019

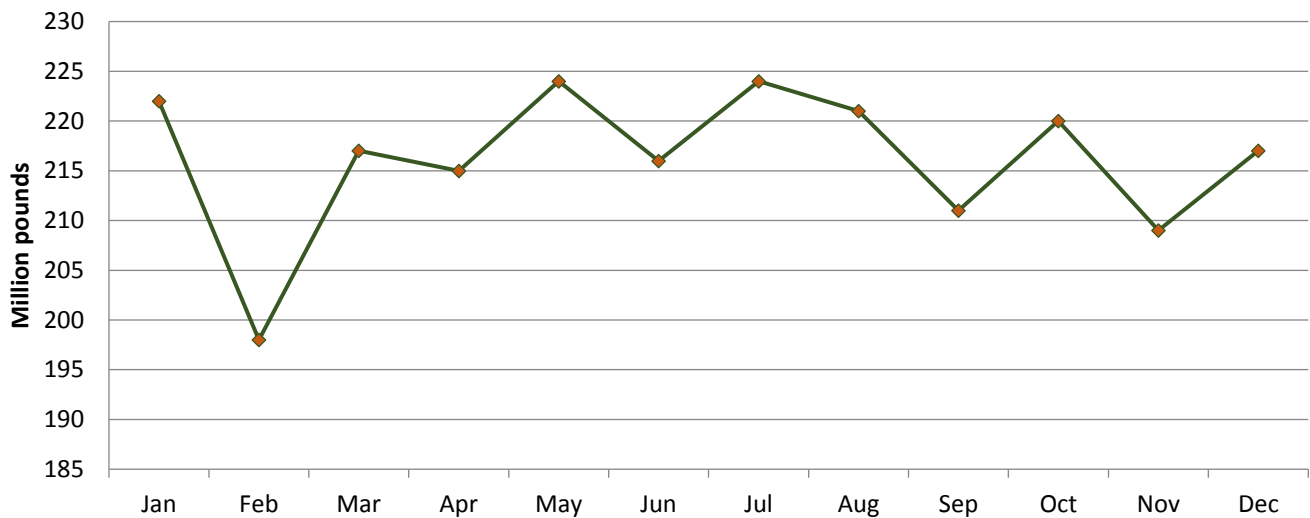

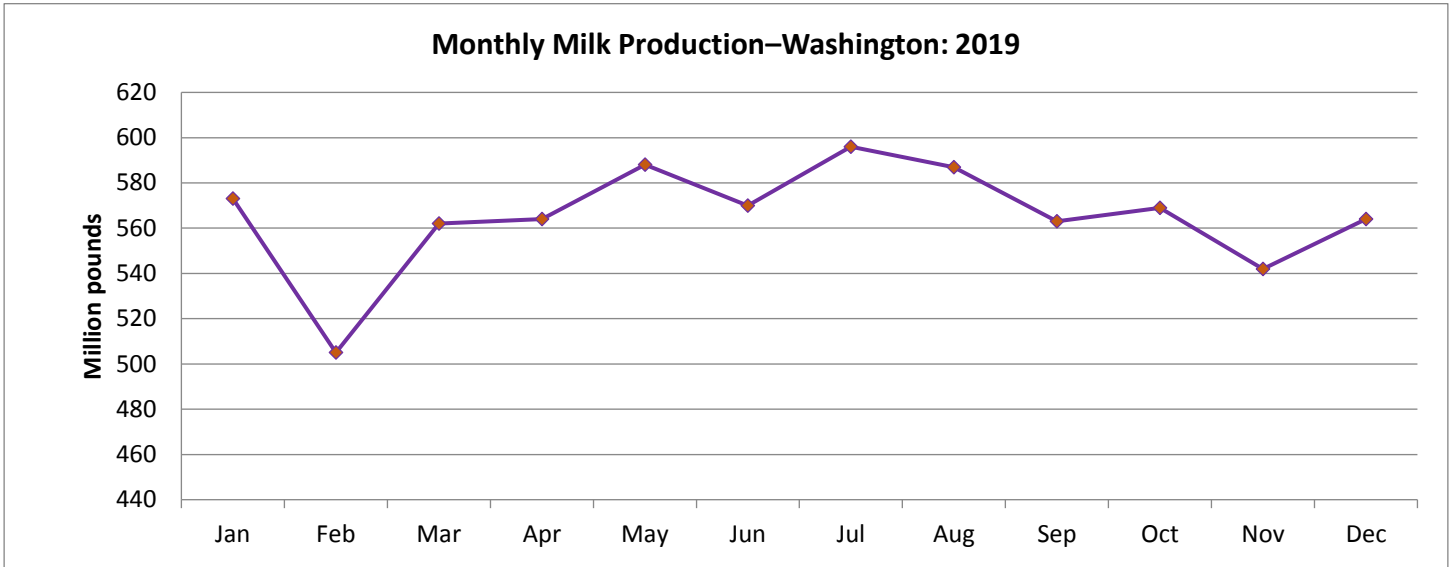

**Cattle Inventory by Class — Alaska, Idaho, Oregon, Washington, and United States:
January 1, 2019 and 2020**

State	All cattle and calves			All cows and heifers that have calved		
	2019	2020	Percent of previous year	2019	2020	Percent of previous year
	(1,000 head)	(1,000 head)	(percent)	(1,000 head)	(1,000 head)	(percent)
Alaska.....	16.0	17.0	106	7.0	8.0	114
Idaho	2,500.0	2,490.0	100	1,120.0	1,130.0	101
Oregon.....	1,310.0	1,280.0	98	660.0	660.0	100
Washington.....	1,180.0	1,200.0	102	510.0	510.0	100
United States	94,804.7	94,413.3	100	41,044.1	40,651.3	99

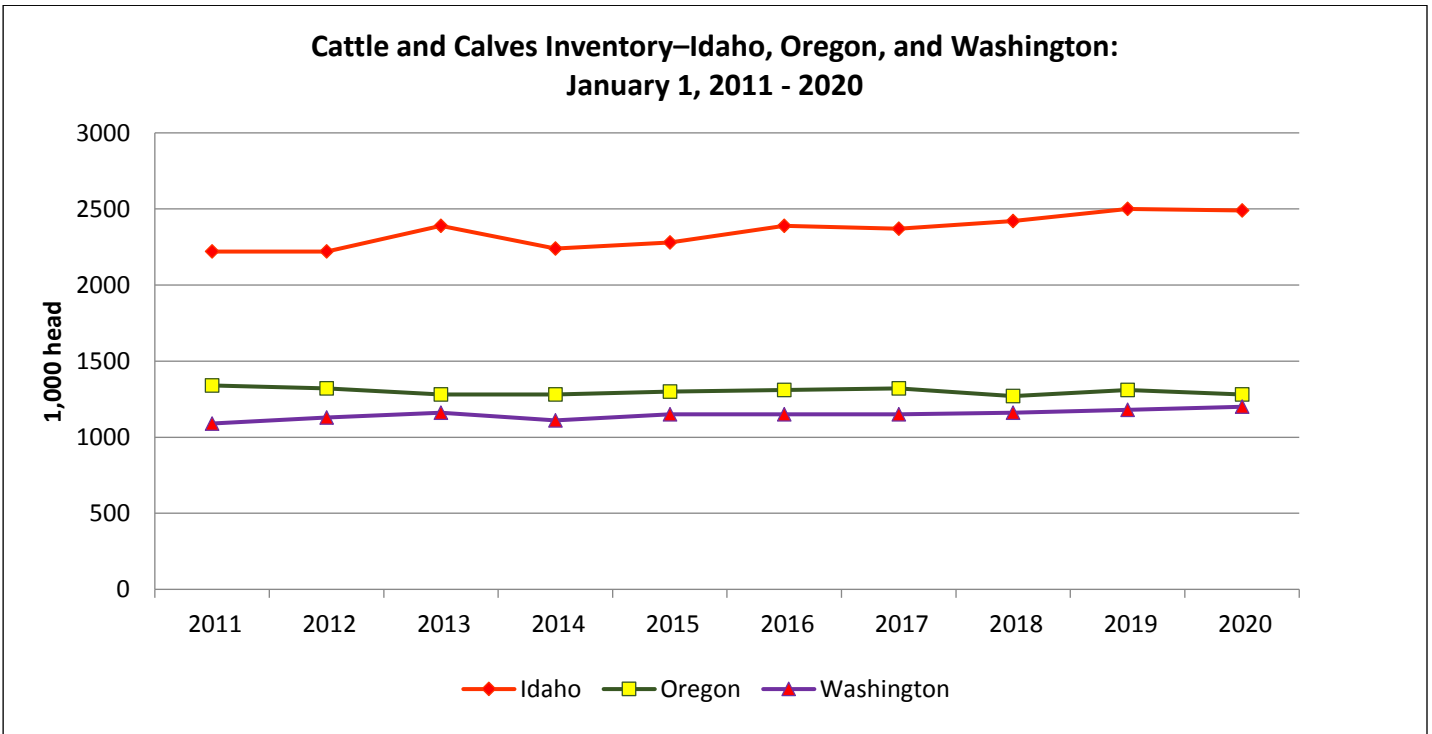

**Cattle Inventory by Class — Alaska, Idaho, Oregon, Washington, and United States:
January 1, 2019 and 2020 (continued)**

State	Beef cows that have calved			Milk cows that have calved		
	2019	2020	Percent of previous year	2019	2020	Percent of previous year
	(1,000 head)	(1,000 head)	(percent)	(1,000 head)	(1,000 head)	(percent)
Alaska	6.8	7.7	113	0.2	0.3	150
Idaho	506.0	495.0	98	614.0	635.0	103
Oregon	535.0	533.0	100	125.0	127.0	102
Washington	230.0	228.0	99	280.0	282.0	101
United States	31,690.7	31,316.7	99	9,353.4	9,334.6	100

**Cattle Inventory by Class — Alaska, Idaho, Oregon, Washington, and United States:
January 1, 2019 and 2020 (continued)**

State	All heifers 500 pounds and over					
	Beef cow replacement		Milk cow replacement		Other	
	2019	2020	2019	2020	2019	2020
	(1,000 head)	(1,000 head)	(1,000 head)	(1,000 head)	(1,000 head)	(1,000 head)
Alaska	1.4	1.2	0.1	0.1	0.7	0.4
Idaho	110.0	120.0	340.0	330.0	220.0	210.0
Oregon	110.0	105.0	65.0	70.0	115.0	120.0
Washington	57.0	55.0	123.0	125.0	120.0	135.0
United States	5,884.9	5,771.9	4,701.5	4,637.0	9,623.6	9,705.5

**Cattle Inventory by Class — Alaska, Idaho, Oregon, Washington, and United States:
January 1, 2019 and 2020 (continued)**

State	Steers 500 pounds and over		Bulls 500 pounds and over		Calves under 500 pounds	
	2019	2020	2019	2020	2019	2020
	(1,000 head)	(1,000 head)	(1,000 head)	(1,000 head)	(1,000 head)	(1,000 head)
Alaska	0.7	0.6	3.0	3.9	3.1	2.8
Idaho	320.0	310.0	40.0	40.0	350.0	350.0
Oregon	160.0	145.0	40.0	40.0	160.0	140.0
Washington	200.0	205.0	20.0	20.0	150.0	150.0
United States	16,757.7	16,671.2	2,253.0	2,237.4	14,539.9	14,739.0

Calf Crop — Alaska, Idaho, Oregon, Washington, and United States: 2018 and 2019

State	2018	2019	Percent of previous year
	(1,000 head)	(1,000 head)	(percent)
Alaska	5.0	5.0	100
Idaho	960.0	980.0	102
Oregon	620.0	610.0	98
Washington	440.0	440.0	100
United States	36,312.7	36,059.6	99

**Sheep and Lamb Inventory by Class — Idaho, Oregon, Washington, and United States:
January 1, 2019 and 2020**

State	All sheep and lambs			Total breeding		Total market	
	2019	2020	2020 as percent of 2019	2019	2020	2019	2020
	(1,000 head)	(1,000 head)	(percent)	(1,000 head)	(1,000 head)	(1,000 head)	(1,000 head)
Idaho	220.0	230.0	105	170.0	165.0	50.0	65.0
Oregon.....	175.0	165.0	94	120.0	115.0	55.0	50.0
Washington.....	50.0	50.0	100	37.0	38.0	13.0	12.0
United States	5,230.0	5,200.0	99	3,820.0	3,810.0	1,410.0	1,390.0

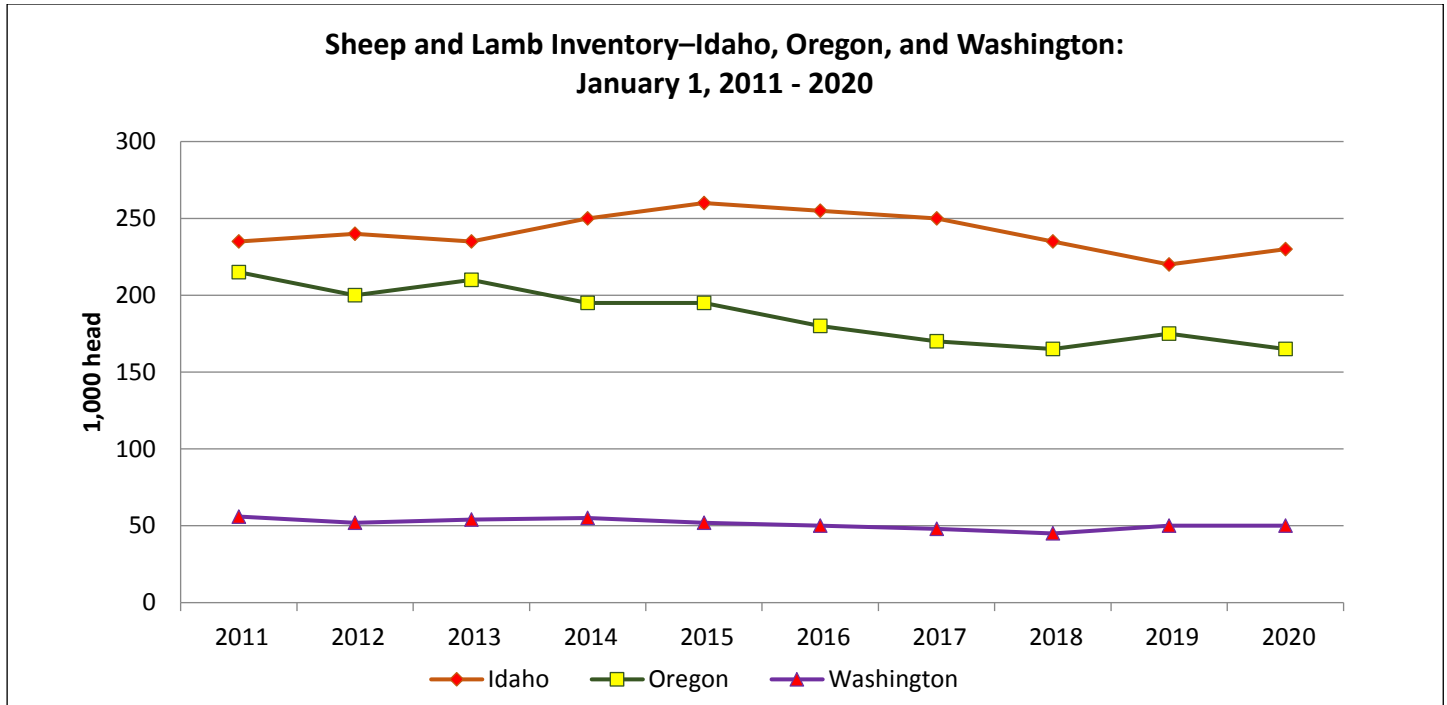

**Breeding Sheep and Lamb Inventory by Class — Idaho, Oregon, Washington, and United States:
January 1, 2019 and 2020**

State	Breeding sheep				Replacement lambs		Total breeding sheep and lambs	
	Ewes		Rams		2019	2020	2019	2020
	2019	2020	2019	2020				
	(1,000 head)	(1,000 head)	(1,000 head)	(1,000 head)	(1,000 head)	(1,000 head)	(1,000 head)	(1,000 head)
Idaho	130.0	125.0	5.0	5.0	35.0	35.0	170.0	165.0
Oregon.....	95.0	89.0	6.0	5.0	19.0	21.0	120.0	115.0
Washington.....	28.0	27.0	2.0	2.0	7.0	9.0	37.0	38.0
United States	3,000.0	2,980.0	170.0	170.0	650.0	660.0	3,820.0	3,810.0

Market Sheep and Lamb Inventory by Weight Group — Idaho, Oregon, Washington, and United States: January 1, 2019 and 2020

State	Market lambs					Market sheep	Total market sheep and lambs
	Under 65 pounds	65 - 84 pounds	85 - 105 pounds	Over 105 pounds	Total		
	(1,000 head)	(1,000 head)	(1,000 head)	(1,000 head)	(1,000 head)	(1,000 head)	(1,000 head)
Idaho							
2019	3.0	4.0	9.0	31.0	47.0	3.0	50.0
2020	5.0	2.0	8.0	47.0	62.0	3.0	65.0
Oregon							
2019	7.0	7.0	10.0	28.0	52.0	3.0	55.0
2020	6.0	5.0	14.0	23.0	48.0	2.0	50.0
Washington							
2019	3.0	3.0	2.0	3.0	11.0	2.0	13.0
2020	3.0	3.5	1.5	2.0	10.0	2.0	12.0
United States							
2019	358.0	205.0	290.0	475.0	1,328.0	82.0	1,410.0
2020	347.0	190.0	271.0	498.0	1,306.0	84.0	1,390.0

Sheep and Lamb Farm Slaughter and Death Loss — Idaho, Oregon, Washington, and United States: 2018 and 2019

State	Farm slaughter ¹		Deaths			
			Sheep		Lambs	
	2018	2019	2018	2019	2018	2019
	(1,000 head)	(1,000 head)	(1,000 head)	(1,000 head)	(1,000 head)	(1,000 head)
Idaho	2.1	1.5	7.0	7.0	9.0	9.0
Oregon	3.8	4.0	5.0	6.0	5.0	6.0
Washington	6.1	6.5	2.0	2.0	2.0	2.0
United States	92.2	91.5	216.0	219.0	388.0	388.0

¹ Excludes custom slaughter for farmers at commercial establishments.

Lamb Crop — Idaho, Oregon, Washington, and United States: 2018 and 2019

State	Ewes 1 year and older January 1		Lambs per 100 ewes January 1		Lamb crop ¹		
	2018	2019	2018	2019	2018	2019	2019 as percent of 2018
	(1,000 head)	(1,000 head)	(number)	(number)	(1,000 head)	(1,000 head)	(percent)
Idaho	141.0	130.0	113	123	160.0	160.0	100
Oregon	94.0	95.0	120	111	113.0	105.0	93
Washington	27.0	28.0	119	125	32.0	35.0	109
United States	3,033.0	3,000.0	107	108	3,235.0	3,230.0	100

¹ Lamb crop is defined as lambs born in the Eastern States and lambs docked or branded in the Western States.

**Goat Inventory by Category — Idaho, Oregon, Washington, and United States:
January 1, 2019 and 2020**

Category and State	2019	2020	2020 as percent of 2019
	(head)	(head)	(percent)
Milk goats			
Idaho.....	7,000	6,800	97
Oregon.....	13,000	13,900	107
Washington.....	8,000	7,600	95
United States	430,000	440,000	102
Meat and other goats			
Oregon.....	27,000	29,000	107
Washington.....	21,000	23,000	110
United States	2,055,000	2,090,000	102

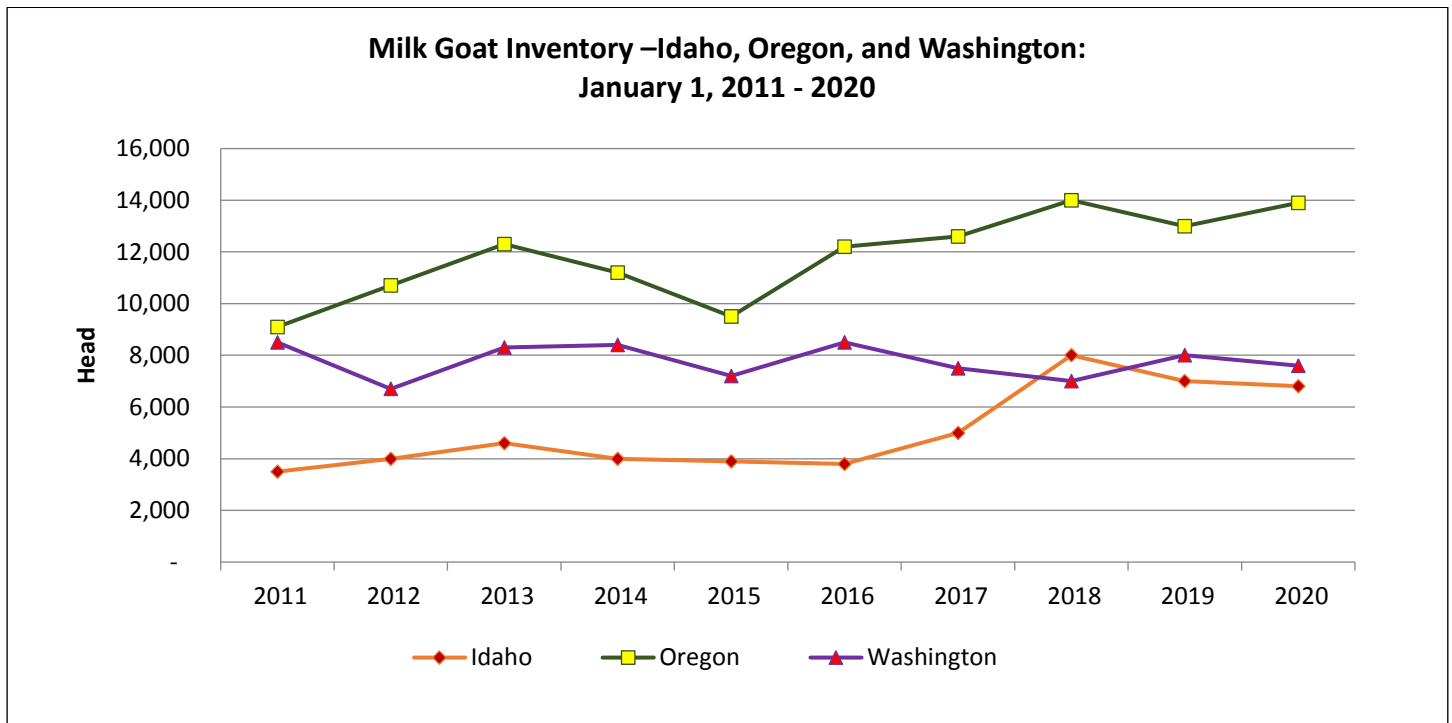

**Meat and Other Goat Inventory—Idaho, Oregon, and Washington:
January 1, 2011 - 2020**

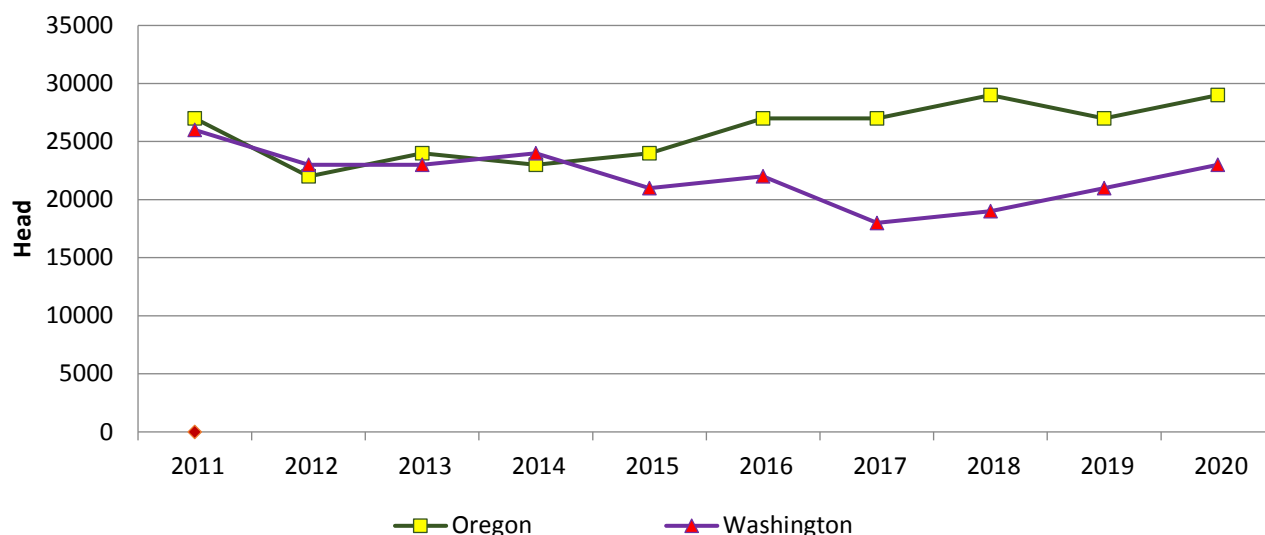

Wool Production — Idaho, Oregon, Washington, and United States: 2018 and 2019

State	Sheep shorn		Weight per fleece		Production	
	2018	2019	2018	2019	2018	2019
	(1,000 head)	(1,000 head)	(pounds)	(pounds)	(1,000 pounds)	(1,000 pounds)
Idaho	170.0	170.0	8.8	8.8	1,500	1,500
Oregon	130.0	130.0	6.4	6.2	830	800
Washington	33.0	36.0	8.0	7.8	265	280
United States	3,372.0	3,320.0	7.2	7.2	24,400	24,010

Wool Price and Value — Idaho, Oregon, Washington, and United States: 2018 and 2019

[United States value may not add due to rounding]

State	Price per pound		Value ¹	
	2018	2019	2018	2019
	(dollars)	(dollars)	(1,000 dollars)	(1,000 dollars)
Idaho	2.02	2.78	3,030	4,170
Oregon	1.65	1.45	1,370	1,160
Washington	2.10	2.95	557	826
United States	1.75	1.89	42,772	45,364

¹ Production multiplied by marketing year average price. United States value is the summation of State values.

Prices Received for Milk Cows - Idaho, Oregon, Washington, and United States: January 2020 with comparisons

[Animals sold for dairy herd replacement only. Quarterly United States milk cow prices are based on revised milk cow inventory]

State	January 2019	October 2019	January 2020
	(dollars per head)	(dollars per head)	(dollars per head)
Idaho	1,250	1,350	1,350
Oregon	1,350	1,350	1,300
Washington	1,200	1,350	1,250
United States	1,140	1,310	1,300

Prices Received for Commodities — Idaho, Oregon, Washington, and United States: December 2019 with Comparisons

Commodity	Idaho			Oregon		
	December 2018	November 2019	December 2019	December 2018	November 2019	December 2019
Wheat, all..... dollars/bushel	5.34	5.04	5.02	5.81	5.66	5.83
Winter..... dollars/bushel	5.27	5.04	4.96	5.78	5.66	5.83
Spring ⁷ dollars/bushel	5.46	5.05	5.15	5.97	(NA)	(NA)
Durum..... dollars/bushel	(D)	(D)	(S)	(NA)	(NA)	(NA)
Barley, all..... dollars/bushel	5.16	4.96	5.05	(NA)	(NA)	(NA)
Feed..... dollars/bushel	3.30	2.79	3.39	(NA)	(NA)	(NA)
Malting..... dollars/bushel	5.28	5.08	5.16	(NA)	(NA)	(NA)
Corn ¹ dollars/bushel	4.40	(NA)	(NA)	(D)	(NA)	(NA)
Oats..... dollars/bushel	(NA)	(NA)	(NA)	(S)	(S)	(S)
Beans, dry edible..... dollars/cwt	22.90	23.90	(D)	(NA)	(NA)	(NA)
Hay, all ²dollars/ton	165.00	159.00	154.00	192.00	198.00	200.00
Alfalfa.....dollars/ton	165.00	160.00	155.00	200.00	195.00	200.00
Premium & Supreme Alfalfa ³dollars/ton	(NA)	180.00	165.00	(NA)	(NA)	(NA)
Other.....dollars/ton	170.00	150.00	140.00	180.00	205.00	200.00
Apples, fresh ^{4 6}dollars/pound	(NA)	(NA)	(NA)	(NA)	(NA)	(NA)
Milk, all ⁵ dollars/cwt	16.00	21.70	20.30	19.00	24.60	23.60

Commodity	Washington			United States		
	December 2018	November 2019	December 2019	December 2018	November 2019	December 2019
Wheat, all..... dollars/bushel	5.56	5.49	5.51	5.28	4.39	4.64
Winter..... dollars/bushel	5.52	5.46	5.41	5.24	4.36	4.57
Spring..... dollars/bushel	5.78	5.70	6.01	5.36	4.52	4.79
Durum..... dollars/bushel	(NA)	(NA)	(NA)	4.83	4.15	4.44
Barley, all..... dollars/bushel	3.20	4.65	4.99	4.64	4.74	4.51
Feed..... dollars/bushel	3.20	2.79	2.98	3.06	2.81	3.32
Malting..... dollars/bushel	(S)	(D)	(D)	4.78	4.84	4.82
Corn ¹ dollars/bushel	4.29	(NA)	(NA)	3.54	3.68	3.71
Oats..... dollars/bushel	(NA)	(NA)	(NA)	2.67	2.95	3.19
Beans, dry edible..... dollars/cwt	(NA)	(NA)	(NA)	24.70	28.80	32.00
Hay, all ²dollars/ton	185.00	194.00	188.00	166.00	160.00	158.00
Alfalfa.....dollars/ton	185.00	200.00	195.00	179.00	173.00	175.00
Premium & Supreme Alfalfa ³dollars/ton	(NA)	(NA)	(NA)	(NA)	209.00	200.00
Other.....dollars/ton	185.00	180.00	175.00	146.00	137.00	133.00
Apples, fresh ^{4 6}dollars/pound	0.418	(NA)	(NA)	0.401	0.333	0.336
Milk, all ⁵ dollars/cwt	17.40	20.70	20.50	16.60	21.00	20.70

(D) Withheld to avoid disclosing data for individual operations.

(NA) Not available.

(S) Insufficient number of reports to establish an estimate.

¹ United States price includes CO, IL, IN, IA, KS, KY, MI, MN, MO, NE, NC, ND, OH, PA, SD, TN, TX, and WI.

² United States price includes AZ, CA, CO, ID, IL, IA, KS, KY, MI, MN, MO, MT, NE, NV, NM, NY, ND, OH, OK, OR, PA, SD, TX, UT, WA, WI, and, WY.

³ United States price based on 5 states, which include CA, ID, NY, TX, and WI, and represents a weighted (hay purchases) average price for the five largest milk producing States (based on the pounds of milk produced during the previous month).

⁴ Equivalent packinghouse-door returns for CA, MI, NY, PA, and WA. Prices at point of first sale for other States.

⁵ Before deduction for hauling. Includes quality, quantity, and other premiums. Excludes hauling subsidies.

⁶ State level monthly price estimates have been discontinued.

⁷ Oregon monthly estimates discontinued in September 2019.

Layers on Hand and Eggs Produced — Oregon, Washington, and United States: During December 2018 and 2019

State	Table egg layers in flocks 30,000 and above		All layers		Eggs per 100 for all layers	
	2018	2019	2018	2019	2018	2019
	(1,000 layers)	(1,000 layers)	(1,000 layers)	(1,000 layers)	(eggs)	(eggs)
Oregon	2,133	2,131	2,272	2,324	2,623	2,590
Washington	6,740	6,745	6,905	6,909	2,529	2,572
United States	321,479	325,112	392,577	403,496	2,404	2,429

Egg Production by Type — Oregon, Washington, and United States: December 2018 and 2019

State	Total production		Table eggs		Hatching eggs	
	2018	2019	2018	2019	2018	2019
	(million eggs)	(million eggs)	(million eggs)	(million eggs)	(million eggs)	(million eggs)
Oregon	59.6	60.2	59.6	60.2	-	-
Washington	174.6	177.7	(D)	(D)	(D)	(D)
United States	9,435.6	9,799.8	8,259.1	8,590.9	1,176.5	1,208.9

- Represents zero.

(D) Withheld to avoid disclosing data for individual operations.

Molted as Percent of All Layers — Oregon, Washington, and United States: January 1, 2019 and 2020

State	Being molted		Molt completed	
	2019	2020	2019	2020
	(percent)	(percent)	(percent)	(percent)
Oregon	1.5	-	3.5	1.5
Washington	4.5	3.0	12.5	11.5
United States	1.5	1.6	13.3	11.9

- Represents zero.

**Commodities in Cold Storage — Mountain Region, Pacific Region, and United States:
December 31, 2019 with Comparisons**

Commodity and region ¹	Stocks in all warehouses			December 31, 2019 as a percent of	
	December 31, 2018	November 30, 2019	December 31, 2019	December 31, 2018	November 30, 2019
	(1,000 pounds)	(1,000 pounds)	(1,000 pounds)	(percent)	(percent)
Dairy products, American cheese					
Mountain	62,680	49,291	50,793	81	103
Pacific	121,587	110,750	114,054	94	103
United States	800,336	740,367	743,530	93	100
Frozen blueberries					
Mountain	147	271	254	173	94
Pacific	98,995	160,000	149,596	151	93
United States	182,857	262,652	246,064	135	94
Frozen raspberries, red					
Mountain	868	96	77	9	80
Pacific	75,990	60,491	56,171	74	93
United States	84,774	67,766	62,564	74	92
Frozen vegetables, onion rings					
Mountain	4,834	2,752	2,478	51	90
Pacific	1,042	652	661	63	101
United States	17,160	15,724	14,944	87	95
Frozen vegetables, other onions					
Mountain	7,097	7,914	8,624	122	109
Pacific	30,953	34,961	32,452	105	93
United States	51,663	52,817	51,014	99	97
Frozen potatoes, french fries					
Mountain	166,312	172,408	181,267	109	105
Pacific	440,708	404,644	407,408	92	101
United States	944,230	954,826	954,969	100	99
Frozen potatoes, other					
Mountain	61,653	63,444	58,600	95	92
Pacific	51,316	46,263	43,741	85	95
United States	230,329	226,101	208,142	90	92
Frozen potatoes, total					
Mountain	227,965	235,852	239,867	105	102
Pacific	492,024	450,907	451,149	92	100
United States	1,174,559	1,180,927	1,154,111	98	98
Frozen red meat, total beef					
Mountain	22,609	20,842	23,842	105	114
Pacific	87,093	70,313	80,281	92	114
United States	495,624	478,261	481,012	97	101

¹ Mountain Region includes: Arizona, Colorado, Idaho, Montana, Nevada, New Mexico, Utah, and Wyoming. Pacific Region includes: Alaska, California, Oregon, and Washington.

Gross and Usable Cooler, Freezer, and Refrigerated Space — Idaho, Oregon, Washington, and United States: October 1, 2019

[Estimates are set every two years. Total may not add due to rounding. Includes frozen juice tank storage capacity.]

States	Cooler space ¹		Freezer space ²		Refrigerated space	
	Gross space	Usable space	Gross space	Usable space	Gross space	Usable space
	(1,000 cubic feet)	(1,000 cubic feet)	(1,000 cubic feet)	(1,000 cubic feet)	(1,000 cubic feet)	(1,000 cubic feet)
Idaho	7,006	5,830	58,358	48,570	65,365	54,400
Oregon.....	6,102	3,968	134,530	107,026	140,633	110,994
Washington...	13,085	10,914	268,557	210,979	281,642	221,893
United States	758,826	583,333	2,886,664	2,384,326	3,645,495	2,967,658

¹ Includes spaces that maintain temperatures between 0 and 50 degrees Fahrenheit.

² Includes spaces that maintain temperatures at 0 degrees Fahrenheit or lower.

Grazing Fee Rates for Cattle — States and Grazing Regions: 2018-2019

Location	Survey average rates ¹					
	Animal unit ²		Cow-calf		Per head	
	2018	2019	2018	2019	2018	2019
	(dollars per month)	(dollars per month)	(dollars per month)	(dollars per month)	(dollars per month)	(dollars per month)
Arizona	10.00	9.50	(S)	(S)	(S)	(S)
California	22.40	21.40	29.00	25.00	21.00	18.50
Colorado	19.50	18.50	23.00	22.50	18.50	19.50
Idaho	18.00	18.00	22.50	21.00	19.00	19.00
Kansas	21.00	18.50	27.00	22.00	22.00	24.00
Montana	24.50	24.50	26.00	26.00	24.50	24.00
Nebraska	46.00	40.70	52.00	46.30	35.00	44.00
Nevada	9.50	10.00	(S)	(S)	15.20	12.00
New Mexico	16.00	16.00	(S)	(S)	16.50	16.50
North Dakota	24.50	18.00	32.00	21.00	19.00	20.00
Oklahoma	12.50	11.50	(S)	11.50	13.00	13.20
Oregon	17.50	18.50	21.00	21.50	21.50	19.50
South Dakota	31.50	29.50	40.50	36.50	34.00	35.00
Texas	12.50	12.50	(S)	16.00	14.50	15.50
Utah	17.00	18.00	19.00	20.00	18.50	18.50
Washington	14.50	14.50	16.50	17.50	16.00	17.00
Wyoming	22.00	22.50	24.00	24.50	23.00	23.00
17-State ³	21.30	19.90	25.20	23.30	21.00	22.30
16-State ⁴	24.00	22.20	28.40	25.60	23.00	24.50
11-State ⁵	19.70	19.60	22.80	22.40	20.50	19.90
9-State ⁶	21.70	19.90	25.70	23.50	21.00	23.00

(S) Insufficient number of reports to establish an estimate.

¹ The average rates are based on survey indications of monthly lease rates for private, non-irrigated grazing land from the January Cattle Survey.

² Animal unit (AUM) rate includes survey rates for both animal unit and cow-calf. The rate is converted to an AUM rate using a multiplier factor of 0.833. The multiplier factor is the conversion of a 1,200 pound cow to a 1,000 pound cow.

³ 17 Western States: Arizona, California, Colorado, Idaho, Kansas, Montana, Nebraska, Nevada, New Mexico, North Dakota, Oklahoma, Oregon, South Dakota, Texas, Utah, Washington, and Wyoming.

⁴ 16 Western States: Arizona, California, Colorado, Idaho, Kansas, Montana, Nebraska, Nevada, New Mexico, North Dakota, Oklahoma, Oregon, South Dakota, Utah, Washington, and Wyoming.

⁵ 11 Western States: Arizona, California, Colorado, Idaho, Montana, Nevada, New Mexico, Oregon, Utah, Washington, and Wyoming.

⁶ 9 Great Plains States: Colorado, Kansas, Nebraska, New Mexico, North Dakota, Oklahoma, South Dakota, Texas, and Wyoming.

Access to NASS Reports

For your convenience, you may access NASS reports and products the following ways:

- All reports are available electronically, at no cost, on the NASS web site <http://www.nass.usda.gov>
- Both national and state specific reports are available via a free e-mail subscription. To set-up this free subscription, visit <http://www.nass.usda.gov>. Hover over the “Publications” drop down. Under "Receive reports by Email" section in the lower right corner, select the report(s) you would like to receive.

For more information on NASS surveys and reports, call the NASS Agricultural Statistics Hotline at (800) 727-9540, 7:30 a.m. to 4:00 p.m. ET, or e-mail: nass@usda.gov