



United States Department of Agriculture
National Agricultural Statistics Service



Slaughter

Data Relating to March, 2021

Southern Plains Regional Field Office · Post Office Box 70, Austin, Texas 78767 · 800-626-3142 · www.nass.usda.gov
Cooperating with the Oklahoma Department of Agriculture, Food and Forestry and Texas Department of Agriculture

U.S. Commercial Red Meat Production Up 1 Percent

Thank you to all those who respond to the monthly slaughter report. Without your participation we could not provide you with the timely data that is necessary in today's fast moving economy. This report is a summary of slaughter reports for Oklahoma, and Texas, which together comprise the Southern Plains region. Additionally, this report includes a summary of national data.

Commercial Red Meat Production, March 2020 and 2021

State	March 2020	February 2021	March 2021	March 2021 as % of 2020
	million pounds	million pounds	million pounds	percent
Oklahoma	121.0	107.7	117.0	97
Texas	408.0	338.3	437.6	107
United States	4,995.7	4,386.3	5,047.8	101

Commercial Cattle Slaughter, March 2020 and 2021

State	Number Slaughtered		Total Live Weight		Average Live Weight	
	2020	2021	2020	2021	2020	2021
	head	head	pounds	pounds	pounds	pounds
Oklahoma	3,000	5,300	2,798,000	6,451,000	929	1,207
Texas	504,400	544,100	658,640,000	710,013,000	1,309	1,309
United States	2,922,300	3,006,400	3,989,980,000	4,116,566,000	1,368	1,372

Commercial Hog Slaughter, March 2020 and 2021

State	Number Slaughtered		Total Live Weight		Average Live Weight	
	2020	2021	2020	2021	2020	2021
	head	head	pounds	pounds	pounds	pounds
Oklahoma	534,000	495,000	156,289,000	148,337,000	293	300
Texas	24,400	25,900	5,382,000	6,073,000	221	235
United States	11,941,800	11,739,800	3,436,551,000	3,413,489,000	288	291

Commercial Sheep and Lamb Slaughter, March 2020 and 2021

State	Number Slaughtered		Total Live Weight		Average Live Weight	
	2020	2021	2020	2021	2020	2021
	head	head	pounds	pounds	pounds	pounds
Oklahoma	1,400	(D)	121,000	(D)	87	(D)
Texas	15,600	19,400	1,284,000	1,991,000	82	102
United States	187,700	213,700	24,573,000	27,782,000	131	130

(D) Withheld to avoid disclosing data for individual operations.

Cattle: Live Weight per Head, Southern Plains and U.S., 2020-2021

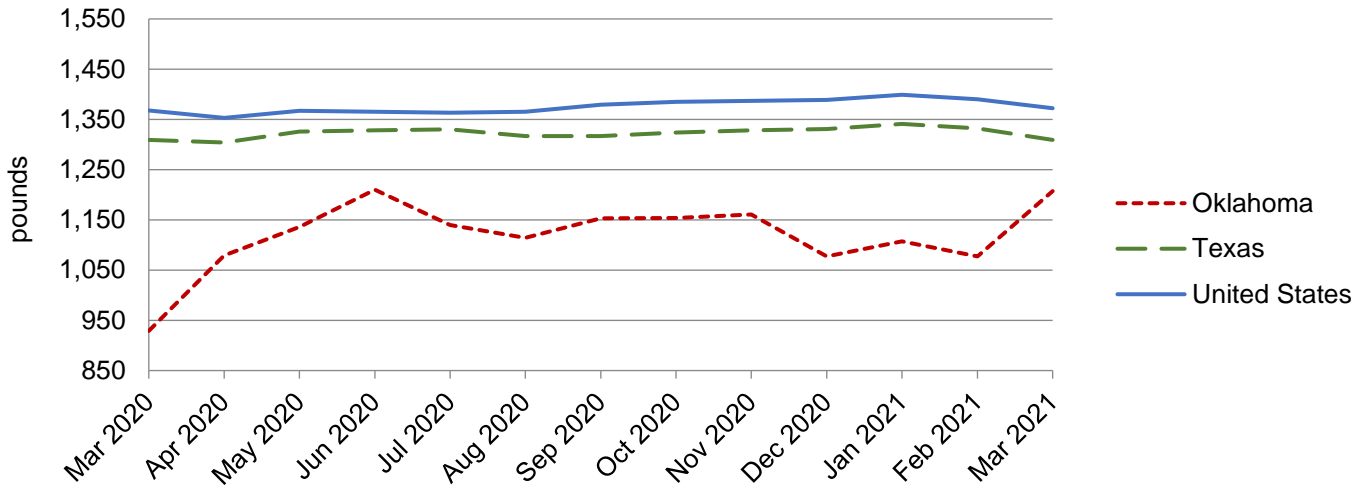

Hogs: Live Weight per Head, Southern Plains and U.S., 2020-2021

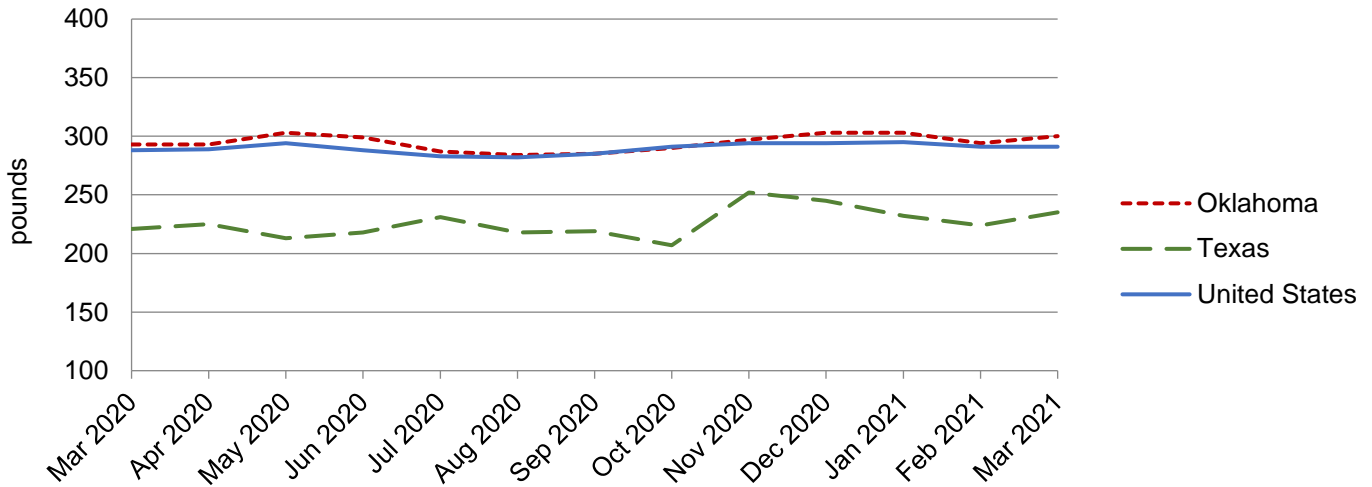

NASS provides accurate, timely, useful and objective statistics in service to U.S. agriculture. In order to view the full national report, please visit the following website: www.nass.usda.gov/Publications/.