



United States Department of Agriculture  
National Agricultural Statistics Service



# Slaughter

Data Relating to May, 2021

Southern Plains Regional Field Office · Post Office Box 70, Austin, Texas 78767 · 800-626-3142 · [www.nass.usda.gov](http://www.nass.usda.gov)  
Cooperating with the Oklahoma Department of Agriculture, Food and Forestry and Texas Department of Agriculture

## U.S. Commercial Red Meat Production Up 14 Percent

Thank you to all those who respond to the monthly slaughter report. Without your participation we could not provide you with the timely data that is necessary in today's fast moving economy. This report is a summary of slaughter reports for Oklahoma, and Texas, which together comprise the Southern Plains region. Additionally, this report includes a summary of national data.

### Commercial Red Meat Production, May 2020 and 2021

| State         | May 2020       | April 2021     | May 2021       | May 2021 as % of 2020 |
|---------------|----------------|----------------|----------------|-----------------------|
|               | million pounds | million pounds | million pounds | percent               |
| Oklahoma      | 85.2           | 117.5          | 100.2          | 118                   |
| Texas         | 303.0          | 408.1          | 381.7          | 126                   |
| United States | 3,764.3        | 4,707.7        | 4,295.5        | 114                   |

### Commercial Cattle Slaughter, May 2020 and 2021

| State         | Number Slaughtered |           | Total Live Weight |               | Average Live Weight |        |
|---------------|--------------------|-----------|-------------------|---------------|---------------------|--------|
|               | 2020               | 2021      | 2020              | 2021          | 2020                | 2021   |
|               | head               | head      | pounds            | pounds        | pounds              | pounds |
| Oklahoma      | 4,300              | 4,800     | 4,892,000         | 5,510,000     | 1,136               | 1,143  |
| Texas         | 377,300            | 476,300   | 498,322,000       | 621,336,000   | 1,326               | 1,308  |
| United States | 2,278,000          | 2,698,900 | 3,106,862,000     | 3,661,887,000 | 1,367               | 1,360  |

### Commercial Hog Slaughter, May 2020 and 2021

| State         | Number Slaughtered |           | Total Live Weight |               | Average Live Weight |        |
|---------------|--------------------|-----------|-------------------|---------------|---------------------|--------|
|               | 2020               | 2021      | 2020              | 2021          | 2020                | 2021   |
|               | head               | head      | pounds            | pounds        | pounds              | pounds |
| Oklahoma      | 361,200            | 427,500   | 109,257,000       | 127,140,000   | 303                 | 297    |
| Texas         | 23,400             | 21,500    | 4,967,000         | 5,185,000     | 213                 | 241    |
| United States | 8,602,200          | 9,648,900 | 2,524,213,000     | 2,775,587,000 | 294                 | 288    |

### Commercial Sheep and Lamb Slaughter, May 2020 and 2021

| State         | Number Slaughtered |         | Total Live Weight |            | Average Live Weight |        |
|---------------|--------------------|---------|-------------------|------------|---------------------|--------|
|               | 2020               | 2021    | 2020              | 2021       | 2020                | 2021   |
|               | head               | head    | pounds            | pounds     | pounds              | pounds |
| Oklahoma      | 1,700              | (D)     | 146,000           | (D)        | 85                  | (D)    |
| Texas         | 20,200             | 21,600  | 1,657,000         | 2,210,000  | 82                  | 102    |
| United States | 195,400            | 181,300 | 25,245,000        | 21,894,000 | 129                 | 121    |

(D) Withheld to avoid disclosing data for individual operations.

**Cattle: Live Weight per Head, Southern Plains and U.S., 2020-2021**

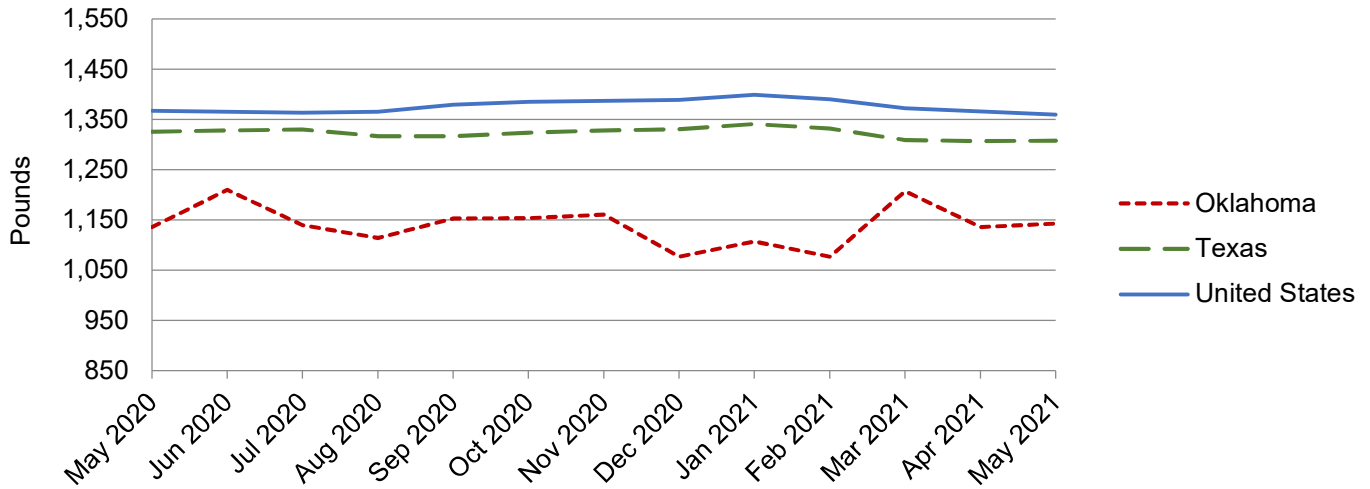

**Hogs: Live Weight per Head, Southern Plains and U.S., 2020-2021**

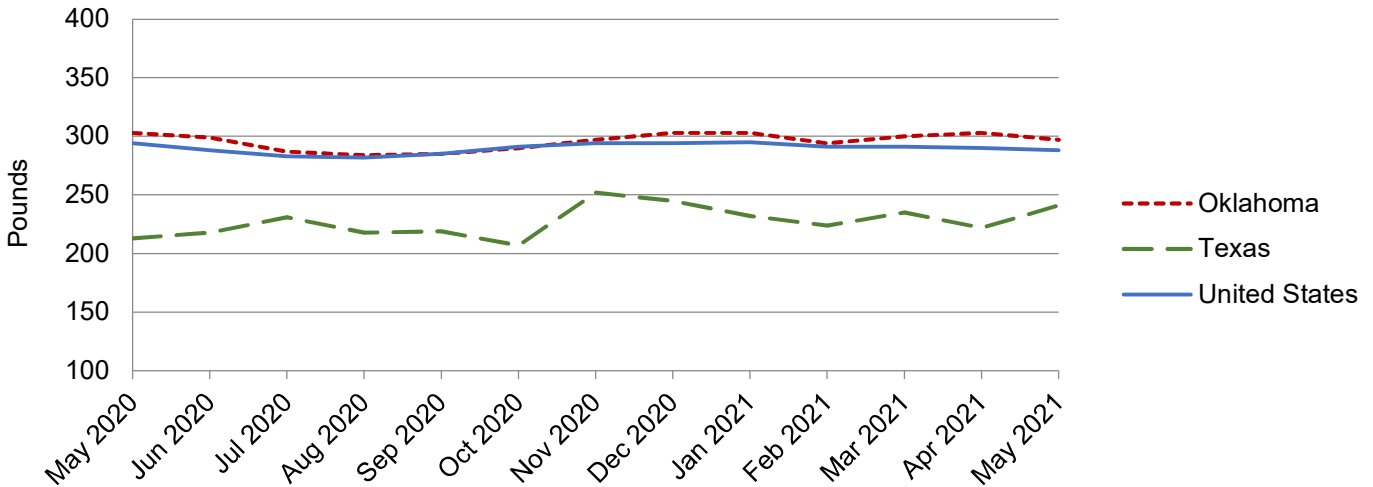

NASS provides accurate, timely, useful and objective statistics in service to U.S. agriculture. In order to view the full national report, please visit the following website: [www.nass.usda.gov/Publications/](http://www.nass.usda.gov/Publications/).