



United States Department of Agriculture
National Agricultural Statistics Service



Slaughter

Data Relating to June, 2021

Southern Plains Regional Field Office · Post Office Box 70, Austin, Texas 78767 · 800-626-3142 · www.nass.usda.gov
Cooperating with the Oklahoma Department of Agriculture, Food and Forestry and Texas Department of Agriculture

U.S. Commercial Red Meat Production Down 3 Percent

Thank you to all those who respond to the monthly slaughter report. Without your participation we could not provide you with the timely data that is necessary in today's fast moving economy. This report is a summary of slaughter reports for Oklahoma, and Texas, which together comprise the Southern Plains region. Additionally, this report includes a summary of national data.

Commercial Red Meat Production, June 2020 and 2021

State	June 2020	May 2021	June 2021	June 2021 as % of 2020
	<i>million pounds</i>	<i>million pounds</i>	<i>million pounds</i>	<i>percent</i>
Oklahoma	121.3	100.2	104.2	86
Texas	379.9	381.7	418.1	110
United States	4,794.6	4,295.5	4,668.9	97

Commercial Cattle Slaughter, June 2020 and 2021

State	Number Slaughtered		Total Live Weight		Average Live Weight	
	2020	2021	2020	2021	2020	2021
	<i>head</i>	<i>head</i>	<i>pounds</i>	<i>pounds</i>	<i>pounds</i>	<i>pounds</i>
Oklahoma	4,100	4,800	4,950,000	5,361,000	1,210	1,128
Texas	465,400	525,700	616,331,000	681,364,000	1,328	1,300
United States	2,879,100	2,952,900	3,920,702,000	3,967,126,000	1,365	1,346

Commercial Hog Slaughter, June 2020 and 2021

State	Number Slaughtered		Total Live Weight		Average Live Weight	
	2020	2021	2020	2021	2020	2021
	<i>head</i>	<i>head</i>	<i>pounds</i>	<i>pounds</i>	<i>pounds</i>	<i>pounds</i>
Oklahoma	523,100	462,500	156,200,000	134,098,000	299	290
Texas	25,400	21,900	5,534,000	4,740,000	218	216
United States	11,179,900	10,647,500	3,216,538,000	3,021,811,000	288	284

Commercial Sheep and Lamb Slaughter, June 2020 and 2021

State	Number Slaughtered		Total Live Weight		Average Live Weight	
	2020	2021	2020	2021	2020	2021
	<i>head</i>	<i>head</i>	<i>pounds</i>	<i>pounds</i>	<i>pounds</i>	<i>pounds</i>
Oklahoma	1,400	(D)	132,000	(D)	91	(D)
Texas	18,100	24,900	1,491,000	2,510,000	83	101
United States	193,200	188,300	24,974,000	22,586,000	129	120

(D) Withheld to avoid disclosing data for individual operations.

Cattle: Live Weight per Head, Southern Plains and U.S., 2020-2021

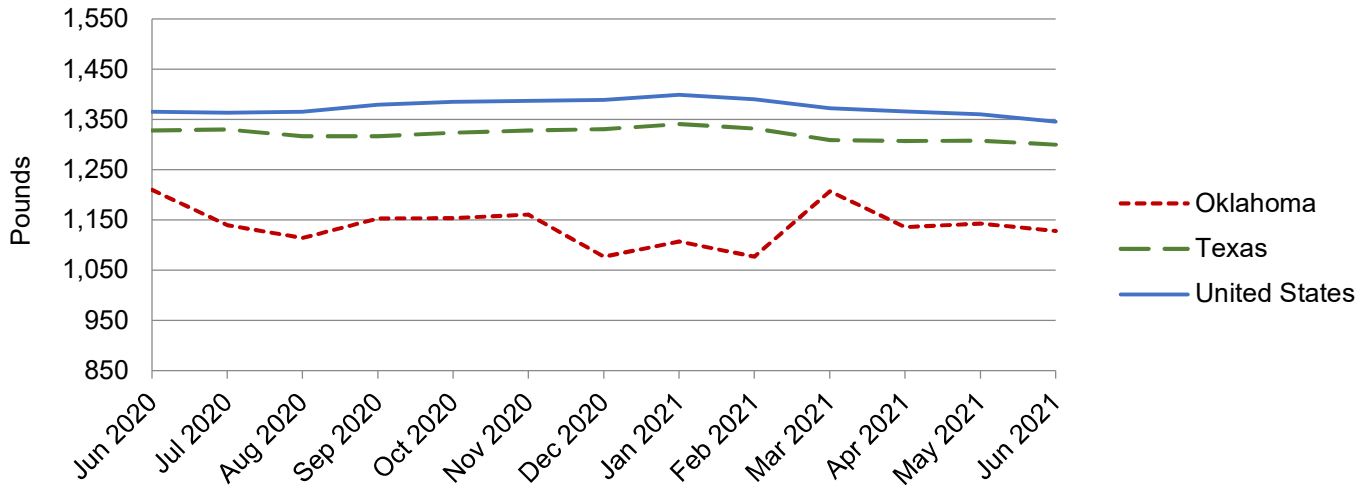

Hogs: Live Weight per Head, Southern Plains and U.S., 2020-2021

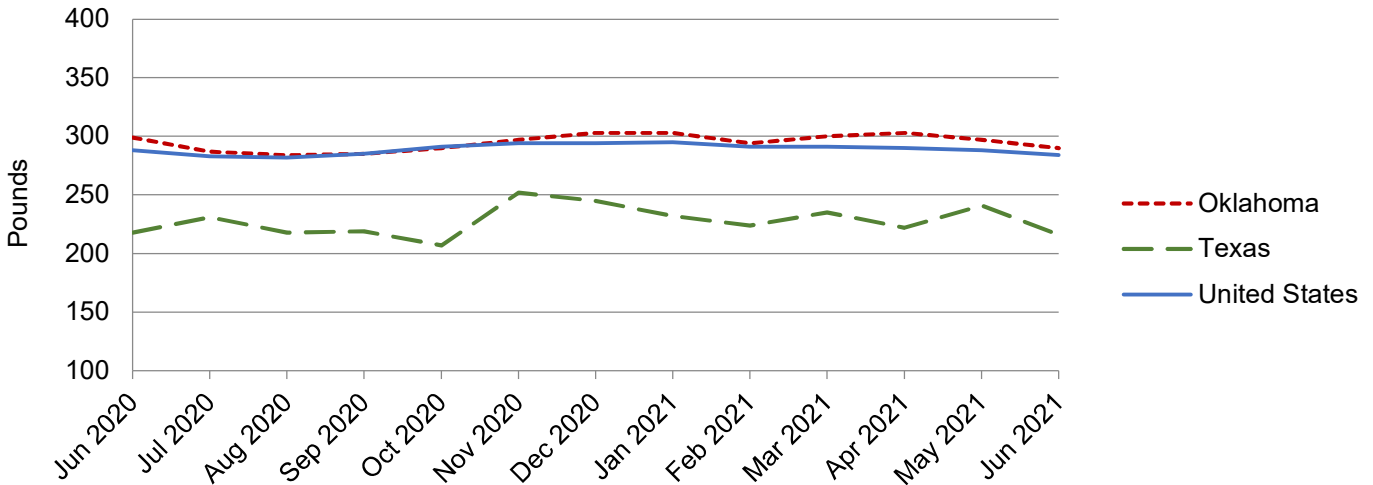

NASS provides accurate, timely, useful and objective statistics in service to U.S. agriculture. In order to view the full national report, please visit the following website: www.nass.usda.gov/Publications/.