



United States Department of Agriculture
National Agricultural Statistics Service



Slaughter

Data Relating to July, 2021

Southern Plains Regional Field Office · Post Office Box 70, Austin, Texas 78767 · 800-626-3142 · www.nass.usda.gov
Cooperating with the Oklahoma Department of Agriculture, Food and Forestry and Texas Department of Agriculture

U.S. Commercial Red Meat Production Down 9 Percent

Thank you to all those who respond to the monthly slaughter report. Without your participation we could not provide you with the timely data that is necessary in today's fast moving economy. This report is a summary of slaughter reports for Oklahoma, and Texas, which together comprise the Southern Plains region. Additionally, this report includes a summary of national data.

Commercial Red Meat Production, July 2020 and 2021

State	July 2020	June 2021	July 2021	July 2021 as % of 2020
	<i>million pounds</i>	<i>million pounds</i>	<i>million pounds</i>	<i>percent</i>
Oklahoma	115.7	104.2	90.4	78
Texas	403.4	418.1	392.6	97
United States	4,812.6	4,669.0	4,383.1	91

Commercial Cattle Slaughter, July 2020 and 2021

State	Number Slaughtered		Total Live Weight		Average Live Weight	
	2020	2021	2020	2021	2020	2021
	<i>head</i>	<i>head</i>	<i>pounds</i>	<i>pounds</i>	<i>pounds</i>	<i>pounds</i>
Oklahoma	3,900	3,100	4,438,000	3,541,000	1,140	1,146
Texas	489,700	494,800	649,362,000	641,401,000	1,330	1,300
United States	2,921,100	2,850,000	3,973,026,000	3,834,868,000	1,363	1,349

Commercial Hog Slaughter, July 2020 and 2021

State	Number Slaughtered		Total Live Weight		Average Live Weight	
	2020	2021	2020	2021	2020	2021
	<i>head</i>	<i>head</i>	<i>pounds</i>	<i>pounds</i>	<i>pounds</i>	<i>pounds</i>
Oklahoma	516,600	415,000	148,410,000	116,666,000	287	281
Texas	24,400	21,200	5,628,000	4,951,000	231	234
United States	11,224,000	9,790,700	3,175,546,000	2,749,074,000	283	281

Commercial Sheep and Lamb Slaughter, July 2020 and 2021

State	Number Slaughtered		Total Live Weight		Average Live Weight	
	2020	2021	2020	2021	2020	2021
	<i>head</i>	<i>head</i>	<i>pounds</i>	<i>pounds</i>	<i>pounds</i>	<i>pounds</i>
Oklahoma	1,100	(D)	101,000	(D)	91	(D)
Texas	20,700	21,600	1,876,000	2,090,000	91	97
United States	196,200	185,100	24,492,000	21,363,000	125	115

(D) Withheld to avoid disclosing data for individual operations.

Cattle: Live Weight per Head, Southern Plains and U.S., 2020-2021

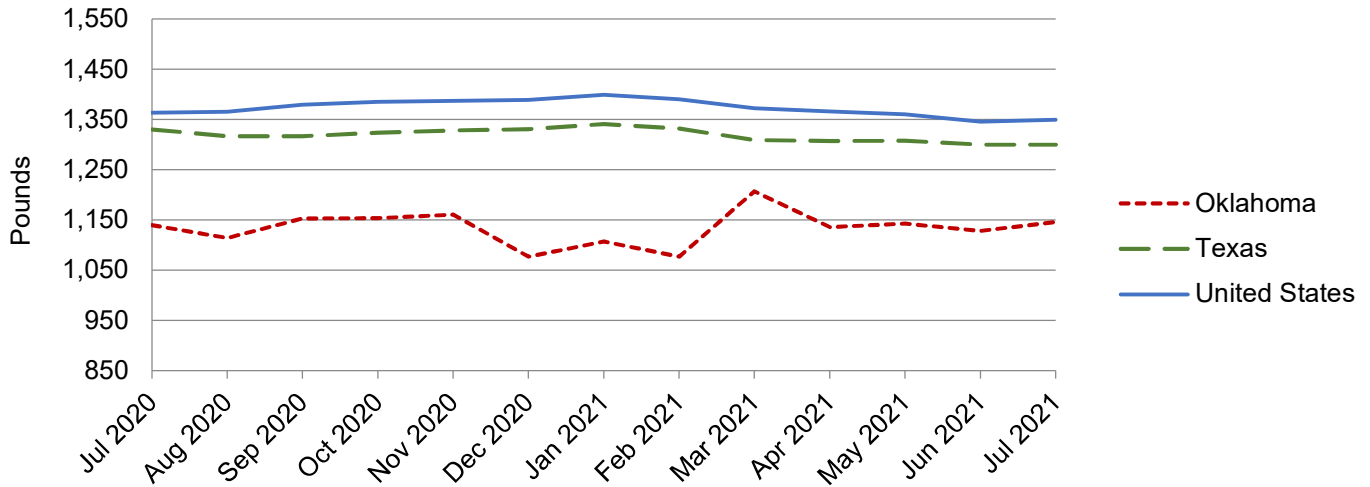

Hogs: Live Weight per Head, Southern Plains and U.S., 2020-2021

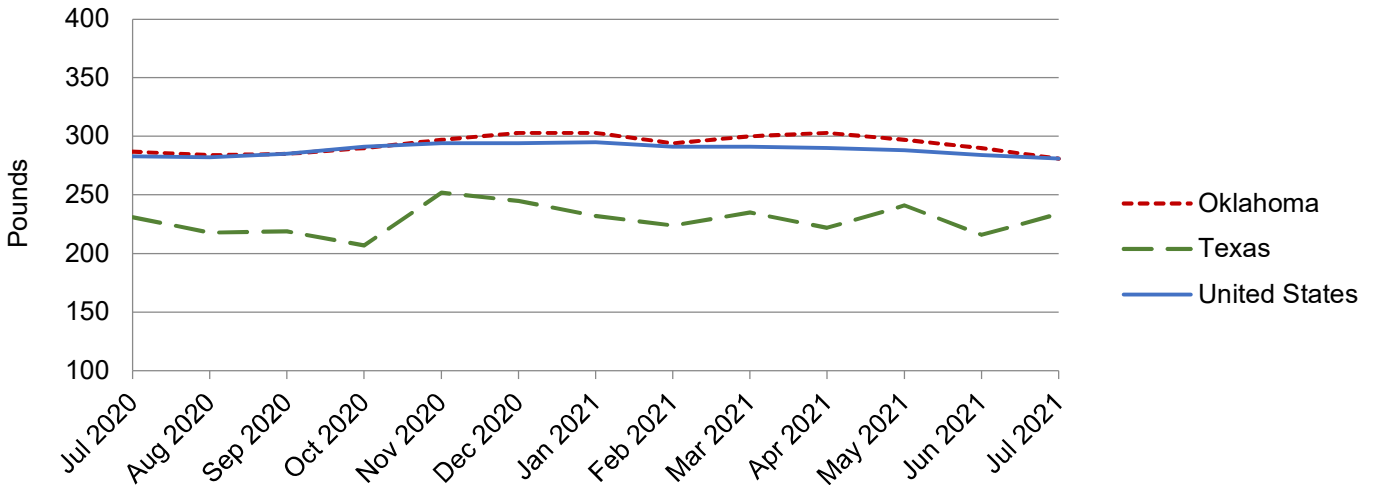

NASS provides accurate, timely, useful and objective statistics in service to U.S. agriculture. In order to view the full national report, please visit the following website: www.nass.usda.gov/Publications/.