



United States Department of Agriculture
National Agricultural Statistics Service



Slaughter

Data Relating to October, 2021

Southern Plains Regional Field Office · Post Office Box 70, Austin, Texas 78767 · 800-626-3142 · www.nass.usda.gov
Cooperating with the Oklahoma Department of Agriculture, Food and Forestry and Texas Department of Agriculture

U.S. Commercial Red Meat Production Down 7 Percent

Thank you to all those who respond to the monthly slaughter report. Without your participation we could not provide you with the timely data that is necessary in today's fast moving economy. This report is a summary of slaughter reports for Oklahoma, and Texas, which together comprise the Southern Plains region. Additionally, this report includes a summary of national data.

Commercial Red Meat Production, October 2020 and 2021

| State | October 2020 | September 2021 | October 2021 | October 2021 as % of 2020 |
|---------------|----------------|----------------|----------------|---------------------------|
| | million pounds | million pounds | million pounds | percent |
| Oklahoma | 126.4 | 103.1 | 108.9 | 86 |
| Texas | 409.7 | 388.0 | 395.8 | 97 |
| United States | 5,088.8 | 4,580.0 | 4,754.9 | 93 |

Commercial Cattle Slaughter, October 2020 and 2021

| State | Number Slaughtered | | Total Live Weight | | Average Live Weight | |
|---------------|--------------------|-----------|-------------------|---------------|---------------------|--------|
| | 2020 | 2021 | 2020 | 2021 | 2020 | 2021 |
| | head | head | pounds | pounds | pounds | pounds |
| Oklahoma | 4,600 | 3,100 | 5,316,000 | 3,704,000 | 1,154 | 1,193 |
| Texas | 502,100 | 491,500 | 662,575,000 | 647,728,000 | 1,324 | 1,322 |
| United States | 2,950,100 | 2,853,700 | 4,076,907,000 | 3,918,700,000 | 1,385 | 1,376 |

Commercial Hog Slaughter, October 2020 and 2021

| State | Number Slaughtered | | Total Live Weight | | Average Live Weight | |
|---------------|--------------------|------------|-------------------|---------------|---------------------|--------|
| | 2020 | 2021 | 2020 | 2021 | 2020 | 2021 |
| | head | head | pounds | pounds | pounds | pounds |
| Oklahoma | 562,300 | 491,900 | 163,270,000 | 141,575,000 | 290 | 288 |
| Texas | 27,100 | 23,400 | 5,604,000 | 5,401,000 | 207 | 231 |
| United States | 12,016,400 | 11,084,000 | 3,493,596,000 | 3,187,977,000 | 291 | 288 |

Commercial Sheep and Lamb Slaughter, October 2020 and 2021

| State | Number Slaughtered | | Total Live Weight | | Average Live Weight | |
|---------------|--------------------|---------|-------------------|------------|---------------------|--------|
| | 2020 | 2021 | 2020 | 2021 | 2020 | 2021 |
| | head | head | pounds | pounds | pounds | pounds |
| Oklahoma | 1,300 | (D) | 119,000 | (D) | 90 | (D) |
| Texas | 19,700 | 21,200 | 1,639,000 | 2,464,000 | 83 | 116 |
| United States | 182,500 | 187,300 | 21,235,000 | 22,672,000 | 116 | 121 |

(D) Withheld to avoid disclosing data for individual operations.

Cattle: Live Weight per Head, Southern Plains and U.S., 2020-2021

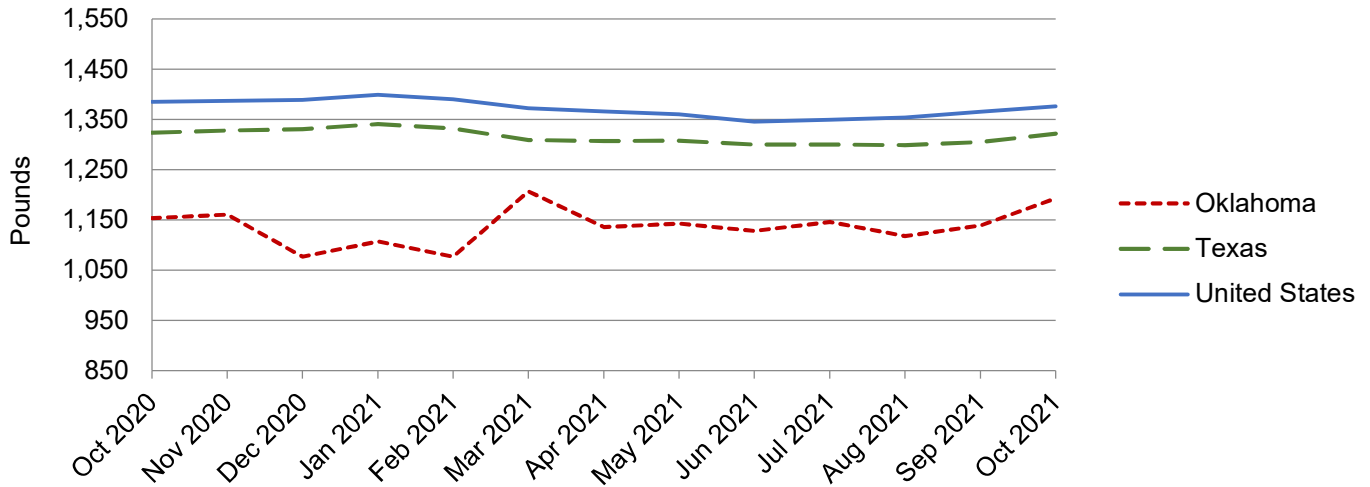

Hogs: Live Weight per Head, Southern Plains and U.S., 2020-2021

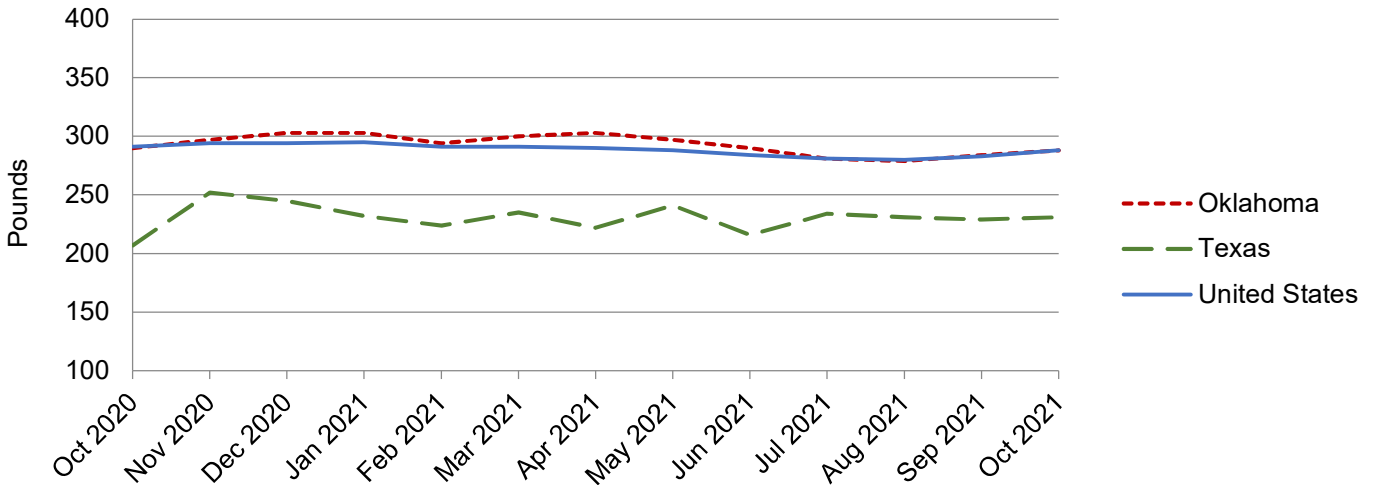

NASS provides accurate, timely, useful and objective statistics in service to U.S. agriculture. In order to view the full national report, please visit the following website: www.nass.usda.gov/Publications/.