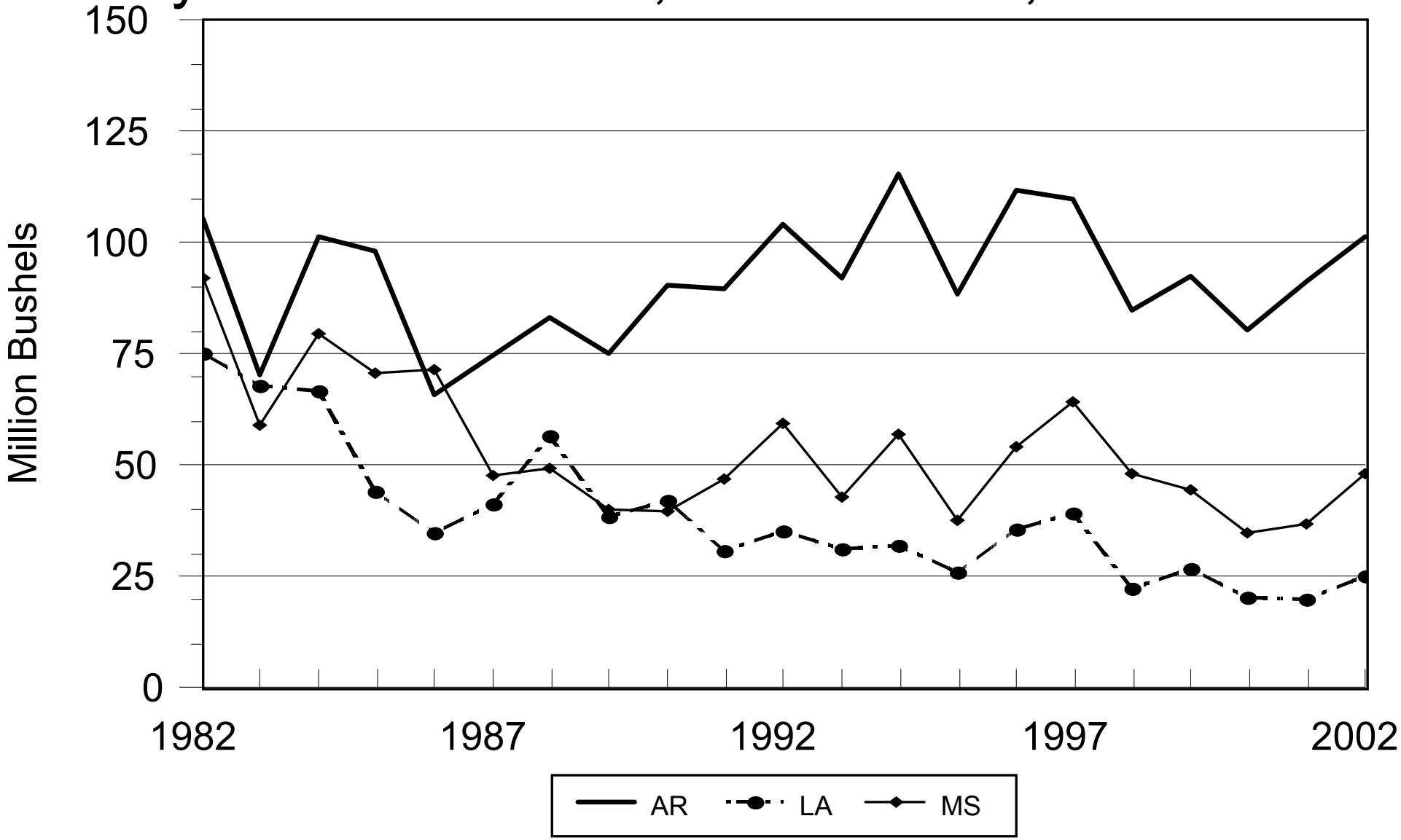Soybean Production, Delta States, 1982-2002